Parts, Complete—28 Pages

The Times

LOS ANGELES

Part I—General News Sheet—16 Pages

Fifty-fifth Year.

MINIMUM TEMPERATURES: Boston, 42; New York, 46; Washington, 44; Pittsburgh, 40; Cincinnati, 52; Chicago, 50; Kansas City, 62; St. Paul, 62; Jacksonville, 60; LOS ANGELES, 51

R ANNUM, $9.00 | Per Month, 75 Cents. or 2 1-2 Cents a Copy.

THURSDAY MORNING, APRIL 26, 1906.

On All News Stands. Trains and Streets. | 5 CENTS

THE WEATHER.
BRIEF REPORT.

...CAST—For Los Angeles and vi... For; winds mostly fresh wester...

...ERDAY — Maximum temperature ... deg.; minimum, 51 deg. Wind ... northeast; velocity, 5 miles; 5 ... northwest; velocity, 9 miles. At ... Gu temperature was 54 deg.;

...—At 5 a. m. the temperature ... deg.; clear.

...complete weather report, in... comparative temperatures, will ... on page 10, part II.]

CONTENTS OF THE NEWS IN TODAY'S ISSUE OF The Times

INDEX.

...ly Has Relapse.
...Earthquake Shocks.
...n Relief Work.
...Out With Quake.
...Session of Legislature.
...ming and Shooting.
...Scandal Grows Worse.
..." Classified Advertising.
...Errors Beat Portland.
...ngles Gives Succor.
...n Brief: Vital Record.
...ction Marching On.
...Doomed to Death.
...Comes Pouring In.
...Service: Official Doings.
...ed by the Shriners.
...ial Page: Pen Points.
...Realm of Women's Clubs.
...Tales Told.
...in Los Angeles Society.
...ache of Supplies.
...Finance and Commerce.
...evil Dash for Meeting.

SYNOPSIS.

CITY. School Census Marshal ... population at 231,000, based ...Millions in gold coin ... into local banks....Deluge of ... and other bills follows San ...'s death, though he had ... in bank....Representa... Shriner temples urge ... Potentate by wire to call ...here....Charge for "charity" ... protest at Venice; Peltret ... Kinney company....Five ... are at Camp Ange... tales by refugees who ... city....No more supplies ... north at present, except ....Native Sons close their ... after doing good ... rushing to save ... bee in this city....Home ... San Francisco tele... ....McCarthy pays $90 ... for relief fund. ... to study northern ... new ordinance ac... object lesson....Com... convention makes ... auto and train for ... H. Goucher dead. ... festival to open to... ...funeral of Dr. ... ships coming. ... facilities in North. ... runs down minister ... Brown seeking her ... crowds....Nelson... postponed to May 25. ... Baldwin issues decree ....Looloos, 10; Port... in court fighting Mali... Inspector "fires" ... to aid in relief work. ... discovered under Third

...CALIFORNIA. See ...

...ck of earthquake was ... at San Francisco, Berke..., one woman being ... Francisco....The Gover... to call an extra ses... Legislature....Unsafe men ... have been placed in the ... patrols by Mayor Schmitz ...tion is made that he is ... politics with the peo... pressure of labor un... away of tottering ..., Market street be... debris....The President ... to insist on the dis... funds being made by the ... Association since finding ... the Finance Commit... Francisco is, and has di... funds be sent to Chairman ...after....Mayor Schmitz ... vigilantes as a source ... the citizens say they are ... overcome the work of ... Mayor is installing as ....There is no danger of ... as the stock of beef ... large....Seventy marriage ... been issued since the fire ... mint will be used as a ... for relief funds until the ... is rehabilitated....Presi... cides to his decision to ac... contributions to the ... California women in ... York have decided to ... in opposition to this ... executive council of the ... Federation of Labor has ... organized labor throughout ... contribute one day's pay ....Relief trains are ar... and supplies are being sent ... of the United States. ... has donated $100,000 ... of California....Com... estimates that the in... will reach $250,000,000 ... will be no trouble in ...The committee of fifteen ... most prominent citi... San Francisco and fed ... the first two hours of ... John R. Hite, notorious ... in regard to his In... as a result of the earth... ...Presiding elder of the ... of California places ... the denomination in San ... half a million dollars. ... open for business in Oak... money is deposited than ...Japan offers to send ... hospital ship to San ... the sufferers, but the ... declined the services. ... feeding 80,000 people ... concerned about the prop... supplies being kept up ... refugees stay there.

DOWIE'S QUAKING.

"First Apostle" Has Physical Relapse.

Troubles Multiply on Every Hand and Existence of Zion Is Threatened.

Suit for Involuntary Bankruptcy Brought Against 'Lije a Second Time.

His Followers Are Barred From the "Model City." Receivership Asked.

[BY DIRECT WIRE TO THE TIMES.]

CHICAGO, April 25.—[Exclusive Dispatch.] While the report was gaining credence today that John Alexander Dowie had met with a severe relapse physically, and that grave fears are entertained by his adherents as to the outcome of a weakness which seized him last night, troubles were being multiplied upon every hand for the founder of Zion, and complications of a legal sort were introduced which threaten the very existence of the "model city" on the north shore.

Shortly after word had been brought to Dowie that he had been, for the second time, made defendant in a suit for involuntary bankruptcy in the United States courts, a long-distance telephone communication informed him that his followers in Zion City had been repulsed when they attempted to hold religious services in Shiloh Tabernacle, and the doors were locked in their faces. Physical violence was averted only after Elder Arrington of St. Louis and Deacons Peters and Morris, following a conference held with the "First Apostle" by telephone, advised the Dowie contingent to retire to their homes.

RECEIVERSHIP IS ASKED.

The reverse which the Dowie contingent met with in Zion followed a legal blow which left both the Dowie and Voliva parties aghast, and threatens to disrupt Zion City. Late in the afternoon an involuntary bankruptcy petition was filed before Judge Landis by attorneys of the law firm of Gregory, Poppenhusen & McNab, and a motion was made for the appointment of a receiver. The petitioning creditors are Ethel B. Foley, a minor; Ransom E. Walker, conservator of the estate of William T. Foley, insane, and John Kontny, and the action is directed against Dowie personally. The amount of their claim is approximately $7000, but it is said that the attorneys have many more claims in their hands, and that these will be filed within a short time.

BANKRUPTCY PROCEEDINGS.

The bringing of bankruptcy proceedings at this time is viewed with dismay by both parties to the original litigation for the possession of Zion, and introduces a three-cornered fight for possession of property variously estimated at from $10,000,000 to $20,000,000. The petitioning attorneys estimate Dowie's liabilities at this time at approximately $3,000,000 and his assets at $2,500,000. Application for a receivership is based upon the charge that Dowie, after he knew himself to be bankrupt, transferred property valued at $1200 to Margaret H. Fielder March 3, and later transferred other property to James H. Hirsch, doing business as J. H. Hirsch & Co., thereby preferring these creditors over others, which is in violation of the bankruptcy regulations.

After he received the petition, Judge Landis issued instructions that the other creditors of Zion be notified, and declared that he would entertain the motion for a receivership next Monday.

POETESS LOSES MIND.

Miss Ina Coolbrith Temporarily Affected By Illness and Horrors of Fire.

[BY DIRECT WIRE TO THE TIMES.]

SAN FRANCISCO, April 25.—[Exclusive Dispatch.] Miss Ina Coolbrith, the poetess, magazine writer, and librarian of the Bohemian Club, who has been very ill several weeks from nervous trouble at her home, No. 1624 Gaylor street, Russian Hill, was discovered while fire raged there, sitting on the pavement with a grip-sack and pet Persian cat. On account of the horrors of the past day, her mind was in a pitiable condition. Friends removed her to a temporary hospital.

WIRELESS TO SUBMARINES.

Novel and Important Telegraph Tests at Newport Ordered by the Navy Department.

[BY DIRECT WIRE TO THE TIMES.]

NEWPORT (R. I.) April 25.—[Exclusive Dispatch.] To ascertain whether communication by wireless telegraphy can be had with immersed submarine boats and whether the water can be made a medium of transmission of waves of wireless telegraphy, important experiments will be made here by order of the Navy Department, under the direction of Commander Albert Gleaves of the torpedo station.

WOULD REJECT FOREIGN AID.

PRESIDENT STILL STICKS TO FIRST DECISION.

California Club Women, However, in Executive Session in New York City, Have Decided to Accept Donations in Opposition to This Stand, Claiming Refusal Harmful.

[BY THE ASSOCIATED PRESS—A.M.]

NEW YORK, April 25.—Herman Rider of the New York Staats Zeitung, sent the following to the President in regard to the acceptance of foreign contributions:

"Your statement is reported in the German press as declining assistance from foreigners for the San Francisco sufferers. Will you allow us to correct this false impression so that our friends in Germany may be permitted to follow the dictates of their hearts and contribute?"

The President replied through Robert Bacon, acting secretary:

"Herman Rider, New York Staats Zeitung: Your kind message to the President received. The spontaneous contributions of the American people have been ample to meet all requirements. Offers of aid from all parts of the world have been so in excess of all needs that to avoid any discrimination it was determined best to accept no outside help. The President wishes the German people to understand how deeply we appreciate their hearty sympathy and that we are quite as grateful to them for fraternal and humanitarian motives as we would be, did it seem possible to accept their generous aid."

CLUB WOMEN PROTEST.

The California Club of Women in executive session at its clubrooms in the Waldorf-Astoria in New York decided to accept donations from foreigners in opposition to the stand taken by President Roosevelt.

A resolution to that effect was unanimously signed. A resolution, while recognizing the grounds upon which the refusal was based, holds that the denial of the right to contribute because of nationality is wrong, harmful and without precedent.

The resolution adds, "that Americans have never been excluded from giving their aid and sympathy in cases of European disasters."

ASK WORKMEN TO CONTRIBUTE.

WASHINGTON, April 25.—The executive council of the American Federation of Labor, through President Gompers has issued an appeal to all organized labor throughout the country to contribute one day's pay in aid of the California sufferers.

REFUGEES AT EL PASO.

EL PASO (Tex.) April 25.—[Exclusive Dispatch.] Hundreds of refugees swarming into El Paso from San Francisco are bringing the city and county authorities grave problems. El Paso is the extreme eastern point of the Southern route to which transportation is furnished the homeless.

Railroads are furnishing the transportation; relief committees are in charge of the work, and the Mayor is holding long sessions to learn which applicants are deserving. With actual sufferers, a number of impostors and hobos have appeared and caused disorder.

NEED FOR SUPPLIES WILL BE LONG-LIVED.

Secretary Sterns of Oakland's Chamber of Commerce Sounds Warning.

Athens of California Is Feeding Eighty Thousand People Now and Has More Supplies Than Are Needed. But How About Three Months Hence?—Herbert George Asks Unions to Bury Fights.

BY HARRY C. CARR.

[BY DIRECT WIRE TO THE TIMES.]

OAKLAND, April 25.—"Will this generosity last, or must Oakland face the future single-handed?" asked Edwin Sterns, secretary of the Chamber of Commerce of Oakland, today.

"We have more supplies than we can use now. We have been feeding 80,000 people. But how about three months hence? People throughout the country must arrange to continue to help."

ROCKEFELLER ENTERTAINS 1000.

Morrow, representing the Standard Oil Co., notified Sterns today that Rockefeller will keep 1000 persons at his camp for six months. Hundreds of orders are coming in from outside points for laborers.

MILLS PROVOKES WRATH.

B. Fay Mills of Los Angeles stirred Oakland to wrath by offensive conduct and officiousness in managing relief work, and "will be spanked" and sent home by the Los Angeles Chamber of Commerce members.

NEEDS OF WOMEN.

The Relief Committee for Women says that women's underclothing and stockings are badly needed. There is a surplus of other things. Much of the stuff that arrived is perfectly useless. Shoes were so old in some instances that they had to be thrown away. No more donations are wanted from family "scrap heap" or "garbage cans."

BLISS'S PERMANENT RELIEF.

E. J. Bliss arrived from Los Angeles today and consulted the Relief Committee on his plan of permanent relief organization throughout the country.

Refugees were taken from Oakland churches today and put camps.

HERBERT GEORGE'S APPEAL.

Herbert George of the San Francisco Citizen's Alliance opened the Oakland office with the appeal to bury union fights. The plumbers' relief committee turned out refugees not having union cards, however.

W. C. Patterson of Los Angeles, one of the bankers' committee, went to San Francisco to confer today with the San Francisco bankers. The sessions are secret.

WONG FONG ASKS FUNDS.

Wong Fong of Los Angeles has issued a new appeal to the Chinese of that city. He has raised already about six thousand dollars and wants $2000 more for Chinese on this side. He says the priceless relics of Chinatown are gone.

One result of the earthquake will be to wipe out the old hatred of the Espee by Harriman's splendid generosity.

DIVINITY STUDENTS BUSY.

Divinity students in overalls are laying bricks and heaving mortar on the demolished wall of the San Francisco Presyterian Theological Seminary, at San Anselmo. Montgomery Hall was badly injured. Scott Hall was ruined.

Hundreds of Chinese children from the Presbyterian mission are sheltered there, guarded by armed theological students. Re-

(CONTINUED ON SECOND PAGE.)

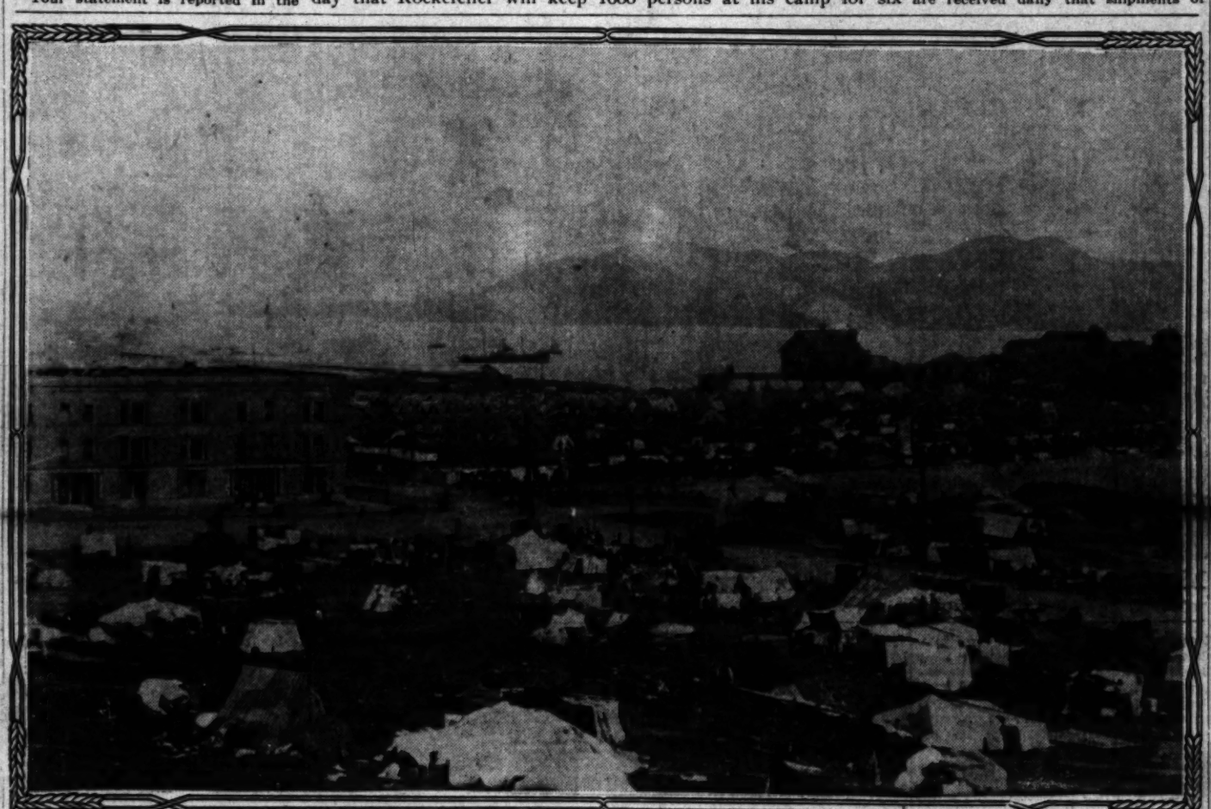

Camp of the refugees, around Fort Mason, San Francisco.

PEONS ALARM TERRITORIES.

Indiscriminate Entrance of Mexican Laborers Causes Terror in Arizona and New Mexico.

[BY DIRECT WIRE TO THE TIMES.]

EL PASO (Tex.) April 25.—[Exclusive Dispatch.] The indiscriminate entrance of peon Mexican laborers of the lowest class into the United States through this port has caused a reign of terror in parts of New Mexico and Arizona so critical as to cause the Department of Commerce and Labor to issue instructions to local immigration inspectors to admit no peons, except those who have money.

RELIEF TRAINS ARRIVING FAST.

SUPPLIES ARE BEING SENT FROM ALL PARTS.

Offers of Assistance Still Pouring into the Governor—Tons of Fruit Which Had Lain in the Warehouses Were Distributed and Quickly Grabbed by the Hungry Crowds.

[BY THE ASSOCIATED PRESS—A.M.]

OAKLAND, April 25.—Offers of assistance for the San Francisco fire survivors continue to pour into the office of Gov. Pardee. Numerous reports are received daily that shipments of money and provisions of all kinds are on their way to this city.

The Governor was authorized to draw on the city of Philadelphia for $100,000, which brings the total sum sent by the Pennsylvania city to $175,000. Victoria, B. C., sent $10,000, and the American colony in Mexico has prepared to send a large sum of money.

Butte, Mont., sent six carloads of provisions and a shipment of clothing and drugs will follow. Manhattan, Nev., sent a considerable sum, as did Wenacklee, Wash., and Paineville, Or.

FRUIT EAGERLY EATEN.

OLD SHIPMENT IS OPENED.

[BY THE ASSOCIATED PRESS—A.M.]

SAN FRANCISCO, April 25.—Many tons of luscious fresh fruit were distributed free yesterday afternoon and this morning. Great bunches of bananas and boxes of oranges were given unsparingly to the people, who flocked in from the tents along North Beach and about Fort Mason. The oranges had been shipped to San Francisco for commission merchants before the earthquake.

They had not been unloaded from the warehouses and cars, and luckily escaped destruction to a large extent. As they had not been accepted entirely by the firms to whom they were shipped, they were largely the property of the growers and packers in the southern part of the State, and word was received by telegraph that the homeless sufferers were only too welcome to take them.

The bananas were mainly in the warehouses, where they were being held to ripen. They belonged to San Francisco commission men, but were generously turned over to the naval authorities in command of the waterfront district for distribution.

UNIVERSITY BENEFITED.

MACKAY GIVES LARGE SUM.

[BY THE ASSOCIATED PRESS—A.M.]

BERKELEY, April 25.—Clarence Mackay of New York has donated $100,000 to the University of California, and has received from President Benjamin Ide Wheeler a message of thanks and acceptance.

President Wheeler stated today that the San Francisco fire has damaged the university financially to the extent of $60,000 a year, on account of the loss of San Francisco property from which it derived that amount of income.

President Wheeler today received from the President the following message: "I earnestly hope the University of California has not suffered as much as reported. I share the horror and the grief of the country at the disaster that has overtaken California."

RENEWED SHOCKS.

Walls Thrown at San Francisco.

Berkeley and Oakland Also Visited by Temblors and a Woman Killed.

Important Matters Discussed by the General Executive Committee Yesterday.

Message Drawn Up Urging Governor to Call Session of the Legislature.

[BY THE ASSOCIATED PRESS—P.M.]

SAN FRANCISCO, April 25.—At 3:15 o'clock this afternoon, a shock of earthquake was felt. It lasted nearly a minute, and caused considerable alarm, though no one was injured. A number of walls of burned buildings which were still standing in a weak condition were thrown down and frail buildings were considerably shaken up, but the damage done was slight. The shock was also felt in Berkeley, but it was very slight, and of brief duration.

At Oakland a very sharp shock was felt at 2:20 o'clock. It lasted about seven or eight seconds.

WOMAN KILLED.

The earthquake today caused the death of Mrs. Annie Whitaker, aged 25 years. Mrs. Whitaker was at work in the kitchen of her home on Shotwell street, in the Mission district, when the shock came. The chimney, which had been left in a tottering condition by the heavy quake last Wednesday, crashed through the roof upon the young woman and fractured her skull. Her body was taken to the morgue at Portsmouth Square and buried an hour later at Laurel Hill cemetery.

SPECIAL LEGISLATIVE SESSION.

At a general executive meeting today at Fort Mason, the special Legislative session and the measures there to be considered were thoroughly discussed. The question of martial law was also considered. The matter of food distribution was finally and completely turned over to the commissary department in charge of Maj. Dravo and the various committees reported.

At this meeting Mayor Schmitz, Gen. Greely, Gen. Funston, Secretary Metcalf, Garrett McEnerny and representatives of every special committee were present.

The entire assembly drew up a message to Gov. Pardee, in which they stated the request for a special session of the Legislature and the reasons of such request, and accompanied it with another message asking for a prompt reply.

The feature of passing a general calamity law, empowering the city to circulate enough bonds for the reconstruction of San Francisco was legally explained. The opinion of all present was that by all means this session should be called, and that the necessary calamity laws should be passed.

It was shown that the expense would be less than $3000 a day.

The Food Committee reported that all necessary provisions were on hand and obtainable. The members said that all were even overwhelmed with provisions. Perishable food is causing trouble.

NO PERISHABLE FOOD WANTED.

Mayor Schmitz drew up a telegram, which was to be sent over the entire United States, requesting all sources of relief to refrain from sending perishable food. Food supplies should be limited to staples.

Gen. Greely assured Mayor Schmitz that the army was willing and anxious to do all in its power in the relief measures now being enforced. But, as a supplement of this assurance, he petitioned the municipal authorities to realize the fact that the army is being overtaxed; that they are being asked to cover too wide a range of work; that they have it not within their power to attend to as much as had been assigned to them.

Chicago has even offered a corps of architects, but the committee was unanimous and emphatic in responding that San Francisco is well able to design the "City Beautiful" which it is proposed to build.

OVER SIX MILLIONS CASH.

Secretary Metcalfe is so overwhelmed with relief contributions that he has been unable to compile any authoritative total up to date. He said on the subject of contributions: "These contributions are so numerous and come so rapidly that I have simply been unable to more than record them. Mayor Schmitz believes the sum total to be between four and six millions, but I am reasonably positive that the total is above six millions."

The total amount of the relief fund up to and including Tuesday, April 24, as reported by the Committee on

(Continued on Fifth Page.)

FINANCE COMMITTEE AND RED CROSS JOIN.

President Turns Over Distribution to Chairman James D. Phelan.

Pays High Tribute to the Work of the Citizens' Organization and Says the Necessity for Dealing Through Red Cross Exclusively Is Not Now Essential and Urges the People to Send Funds Direct.

[BY THE ASSOCIATED PRESS—A.M.]

SAN FRANCISCO, April 25.—In a proclamation issued today the President urges the American people now to send their contributions for the alleviation of the distress in San Francisco direct to former Mayor James D. Phelan, chairman of the Finance Committee in San Francisco, instead of to the American Red Cross.

The President pays a high tribute to the work accomplished by the Citizens' Committee of San Francisco, and indicates that the necessity for working through the Red Cross exclusively has passed.

Dr. Edward Devine of New York, agent of the Red Cross and the designated representative of the President of the relief of San Francisco, made a statement to the General Relief Committee this morning at its meeting, which made it clear that there will be no conflict in the management and disbursement of the funds in the hands of the Red Cross and those appropriated by Congress for the relief of San Francisco. He said:

WILL WORK TOGETHER.

"I have communicated to the authorities at Washington the character of your organization and the splendid work done. I have also informed them of the result of my conference yesterday with the heads of your organizations and Gens. Greely and Funston, which was to the effect that there should be a coalition of the Red Cross Finance Committee with your Finance Committee and I have received in reply thereto the following message from R. M. O'Reilly, chairman Red Cross committee:

"Red Cross, No. 12, Executive Committee gladly recognises Committee of Relief, and Red Cross will forward funds to credit of James D. Phelan. Require Red Cross account to be audited by War Department. Please keep accounts so that this may be done."

DR. DEVINE ON DUTIES.

"Speaking now for the coalesced committee," continued Dr. Devine, "I wish to announce that it has been decided that beginning Thursday at noon, all relief stations will be taken over by the Quartermaster's Department of the United States Army. After that hour no free distribution of food will be made through any other agency and all contributions of food and supplies will be diverted into the hands of that agency. Let this be clearly and emphatically understood. But it must be understood that this committee will not interfere with any one engaged in the sale of goods, which it is the purpose to encourage. I am speaking solely of the free distribution. While I am making this statement let me add a word as to the use of the Red Cross badge. There has been great abuse of this insignia. For the purpose of those who may not know, I wish to inform you that Congress has made it an offense against the United States to wear this badge without authorization. See to it that any man or woman, having the badge carries with him or her written authority from the Red Cross to wear it. Otherwise remove it at once."

CONDEMNS VIGILANTES.

Mayor Schmitz supplemented Dr. Devine's statement by announcing that the following gentlemen had been appointed part of the Red Cross to act with Mr. Phelan and the Finance Committee: Horace Davis, John F. Morrell and U. S. Circuit Judge W. W. Morrow. He added:

"I fully indorse all that Dr. Devine has said with reference to the abuse of the Red Cross badges, and in this connection I wish to speak of these so-called vigilance committees that are taking it upon themselves to police the city. These men have no authority whatever. Let them understand that they must stop this interference with citizens or they will fall under the ban of the law. If they do not cease their activities, they will be treated as looters."

The name of the Finance Committee has been changed to the Finance Committee of Relief and Red Cross funds. It is composed of the principal merchants, bankers and jurists of the city. Following are the members of the committee:

NEW COMMITTEE.

James D. Phelan, chairman; J. Downey Harvey, secretary; William Back, Horace Davis, M. H. De Young, Frank G. Drumm, James L. Flood, I. W. Hellman, Jr., William F. Herrin, Rufus P. Jennings, Herbert E. Law, Thomas Magee, Garrett McEnerny, John F. Merrill, W. W. Morrow, Judge U. S. Circuit Court; Rudolph Spreckels, Charles Sutro, Jr., Joseph S. Tobin.

Immediately after the disaster, Mayor Schmitz appointed a committee of representative citizens to assist him in the administration of the city's affairs. This committee meets daily with the Mayor at Franklin Hall, on Bush and Fillmore streets, at 9 a.m. Numerous subcommittees have been appointed, the chairmen of which are members of the Citizens' Committee and who receive their instructions from that body.

ASSISTING COMMITTEE.

Following is a list of the members: Mayor Eugene E. Schmitz, chairman; Rufus P. Jennings, secretary; Frank B. Anderson, Hugo K. Asher, W. J. Bartnett, Maurice Block, Albert E. Castle, Arthur H. Castle, Paul Cowles, H. T. Creswell, Henry J. Crocker, R. A. Crothers, F. C. Currier, Jeremiah Deneen, E. J. Depue, M. H. de Young, George L. Dillman, A. B. C. Dohrmann, Charles S. Fee, John W. Ferrys, Thomas Garrett, Mark L. Gerstle, Wellington Gregg, Jr., R. B. Hale, William Greer Harrison, J. Downey Harvey, I. W. Hellman, Jr., William F. Herrin, Howard Holmes, J. R. Howell, Judge John H. Hunt, Homer S. King, John A. Knight, Franklin K. Lane, Herbert E. Law, W. H. Leahy, C. H. Maddox, Frank Maestretti, Thomas Magee, William Magee, John S. Mahoney, John Martin, William Metson, Archbishop Montgomery, Irving F. Moulton, Thornwall Mullally, S. G. Murphy, Garrett McInerny, John McNaught, S. B. McNear, Bishop Nichols, Father O'Ryan, James D. Phelan, Albert Pissis, Willis Polk, Allan Pollock, E. P. Pond, H. B. Ramsdell, James Reed, David Rich, Dent H. Robert, J. B. Rodgers, John W. Rodgers, Andrea Sharboro, Henry T. Scott, W. P. Scott, Frank Shea, Claus Spreckels, Rudolph Spreckels, I. Steinhart, W. W. Thurston, J. Clem Tobin, George Tourney, Fred Ward, Charles W. Wheeler, Thomas P. Woodward.

USE OF MINT.

The following was received from the President:

"To Hon. James D. Phelan, Chairman Finance Committee, San Francisco: The Finance Committee can use the United States Mint at San Francisco as a depository for relief funds until the subtreasury opens, and thereafter can use the subtreasury until the banks open. They should withdraw funds from the depositories in sums not less than $1000, as the government offices in San Francisco are not equipped to do banking business. Please consult as to detailed arrangements the superintendent of the mint at San Francisco. Secretary Shaw will immediately issue suitable instructions to the superintendent of the mint and the assistant treasurer. Authority is specially given to the Secretary of War to disburse the Congressional appropriation, amounting in all to $2,500,000."

James D. Phelan, chairman of the Improvement Association of this city, yesterday dispatched telegrams to Architect Daniel V. Burnham and his assistant, Mr. Bennett, who are in Chicago, to come immediately to this city to take up the work planned some two years ago. Burnham and Bennett are the originators of the plans to beautify San Francisco, and the committee does not want to take any final action until it has had a conference with them.

WILL LONG NEED SUPPLIES.

(CONTINUED FROM FIRST PAGE.)

peated attempts have been made by Chinese to steal girls for slaves since the fire.

PROF. WICHER STANDS BY.

Prof. E. A. Wicher, who had accepted a call to a rich church East, has rescinded his action, to stand by the seminary in its trouble. A call has been issued to every Presbyterian newspaper for money. Several San Francisco churches are bankrupt. The seminary lost one-half of its endowment, and many Presbyterian parsons have not more than $5 in the world. Prof. Wicher at San Anselmo and Rev. Lapsley McAfee are treasurers.

CHINESE CUSSING JOSS.

Joss is queered to some San Francisco Chinese. At the time of the earthquake they flocked to the temple and burned punk sticks to him. The Chinese are now cussing him for a "faker."

Long King Clung, upon whose life the highbinders have had a price for years, walked among them in the refugee camp this morning. They glared, but offered no harm. Chung, who is editor of the Chinese Free Press, says the highbinders' societies were wiped out of existence by this fire and that josshouses will never again be erected. His newspaper will be started again in Oakland.

Merchants Bank San Francisco, gutted by fire and new U. S. Postoffice (on the right) undamaged.

JAPAN TO AID IN NOVEL WAY.

WILL SEND HOSPITAL SHIP TO SAN FRANCISCO.

Large Number of Trained Nurses Will Be on Board and Will Assist in Caring for the Sick and Injured With Latest Oriental Methods—Expected Soon to Sail for America.

[BY THE ASSOCIATED PRESS—A.M.]

TOKIO, April 25.—The most genuine sympathy is expressed here for the sufferers by the earthquake and fire in San Francisco and the feeling of grief is especially strong that such a calamity should have befallen the best friends of Japan. A subscription list has been opened, but there is not much chance for any pecuniary assistance from this quarter, owing to the draft made upon the public purse for the aid of sufferers by famine at home.

A number of wealthy sympathizers with San Francisco and leading citizens held a meeting here yesterday to consider the most practicable and acceptable measures of relief. Among those present was Premier Katsura.

The Red Cross authorities present, after careful deliberation, decided to send a hospital ship to San Francisco with a large number of experienced nurses on board to attend to the sick and wounded. It is expected that this ship will sail for America at the earliest possible date.

PRESIDENT DECLINES OFFER.

[BY DIRECT WIRE TO THE TIMES.]

WASHINGTON, April 25.—[Exclusive Dispatch.] Secretary Root today, in the name of the President, declined the offer of Japan to send a hospital ship at once to San Francisco to assist in the work of caring for the wounded.

The declination was couched in courteous terms and upon the basis that there was at the present time all the food, water and shelter in the city that was required to care for the unfortunates.

ADMIRE PRESIDENT'S STAND.

[BY DIRECT WIRE TO THE TIMES.]

BERLIN, April 25.—[Exclusive Dispatch.] Regarding the President's action in refusing foreign subscription, the "huffiness" of some few people under the first impression has since given way to widespread admiration for American pluck and the President's independent initiative, striking as many say, a new note of conduct in such matters.

Several German papers even go so far as to ridicule the self-advertising efforts of certain would-be donors, and recommend the President's novel principle as one full of dignity and worthy of imitation in the Old World, where promiscuous international money cadging has become a nuisance of late.

PARIS INCREASES GIFT.

[BY DIRECT WIRE TO THE TIMES.]

PARIS, April 25.—[Exclusive Dispatch.] Ten thousand francs more were contributed to the California relief fund in Paris today. The total is now 110,591 francs.

OTHER FOREIGN SYMPATHY.

PEKING, April 25.—The Empress Dowager has sent to the American legation a check for $50,000 for the relief of the sufferers from the disaster at San Francisco and is sending $30,000 to the Chinese in that city.

DURBAN (Natal) April 25.—The municipalities of this colony are adopting resolutions of sympathy with the people of San Francisco and relief funds have been opened at several centers.

BERLIN, April 25.—Sympathy for California was officially expressed in the Reichstag yesterday.

NOGALES SENDS SUPPLIES.

NOGALES (Ariz.) April 25.—Nearly $3000 cash and supplies were collected here for the Pacific Coast sufferers and were forwarded to San Francisco by Mayor Brickwood.

PITH OF NEWS FROM THE MIDDLE WEST.

[BY DIRECT WIRE TO THE TIMES.]

CHICAGO, April 25.—[Exclusive Dispatch.] Regular spring weather was fairly launched today with the firm warm rain of the season, not to mention its accompaniment of thunder and lightning. The temperature, after going through many gymnastics, including a sheer 10 deg. drop, was on the upgrade tonight. Thunder storms were general throughout the Northern Central States, and snow was reported from Yellowstone Park. Maximum temperature, 79 deg.; minimum, 54 deg. Middle West temperatures:

Alpena	52	34
Bismarck	50	48
Cairo	76	64
Cheyenne	58	34
Cincinnati	82	52
Cleveland	56	44
Concordia	78	54
Davenport	80	62
Denver	66	46
Des Moines	70	44
Detroit	64	44
Devils Lake	72	48
Dodge City	76	48
Dubuque	80	52
Duluth	50	40
Edmonton	62	36
Escanaba	64	40
Grand Rapids	72	46
Green Bay	66	44
Helena	56	40
Huron	64	46
Indianapolis	76	46
Kansas City	78	62
Marquette	56	40
Milwaukee	62	40
Minnedosa	54	44

LEAGUE CLUB PERCENTAGES.

American League—Philadelphia, 667; Washington, 556; Chicago, 500; Detroit, 500; Cleveland, 500; St. Louis, 500; New York, 444; Boston, 333.

National League—New York, 727; Pittsburgh, 700; Philadelphia, 606; Boston, 545; Chicago, 500; St. Louis, 500; Cincinnati, 357; Brooklyn, 091.

NOTABLE WEDDINGS.

The brides had today all to themselves, no large entertainments interfering with the three fashionable weddings. Miss Estelle Montgomery became the bride of George B. Loud, at the home of her parents, Mr. and Mrs. H. M. S. Montgomery, of Woodlawn avenue; Miss Louise Smiley was wedded to Robert F. Carr in Trinity Church, and Miss Ruth Higgie to John S. Perry at the home of the bride's mother, on Washington avenue. The marriage of Miss Lurline Spreckels to Spencer Eddy, it is announced, will take place in Paris Staurday, as previously arranged, notwithstanding the calamitous fire and earthquake at the home of the bride.

ALDERMEN BY PETITION.

At Springfield, today, Senator Parker of Chicago was instrumental in aiding the Municipal Voters' League of Chicago to score an important victory by forcing an amendment to the Municipal Bill, providing that Aldermen shall be nominated by petition only. If this proposition succeeds in hurdling the Legislature, Aldermen will be taken out of party politics in Chicago entirely.

PECK'S "FRIENDLY" FAREWELL.

[BY DIRECT WIRE TO THE TIMES.]

PANA (Ill.) April 25.—[Exclusive Dispatch.] After receiving a letter from his sweetheart, in which she stated that she would commit suicide unless she heard from him, George E. Peck replied to the letter in a friendly manner, and then shot himself through the brain with a rifle.

BANKS OPEN IN OAKLAND.

More Money Is Deposited Than Is Withdrawn and Prospects Are Bright.

[BY THE ASSOCIATED PRESS—P.M.]

OAKLAND, April 25.—After being closed for a week, Oakland's eleven banks resumed business today, in accordance with directions from the bank commissioners. The day's business was decidedly encouraging. More money was deposited than withdrawn. Partial withdrawals of savings accounts were allowed.

"We find that the public feels no uneasiness over the situation," said one banker. "With public confidence backing us as it has done, the banks of Oakland are in a more prosperous condition than they have ever been."

Visitors in California

when making their railroad arrangements for return home to Michigan, Indiana, Ohio, New York or New England, will do well to call at the office of the New York Central Lines, No. 214 West Fourth street.

Hotel Del Monte.

Announcement is officially made that damage from the earthquake is slight, and there's no interruption of business. Plan to spend a week or more. Variety of attractions and reasonable rates. Daily through car. Office 222 S. Spring.

Superb Routes of Travel.

FAST STEAMER CABRILLO—
Santa Catalina Island

Submarine Gardens In crystal waters—wonderful beyond description.
Aquarium of Game Fish A greater variety of living specimens than found in any other aquarium in the world.
Eruption of Sugar Loaf A beautiful sight—on arrival of Saturday evening boat
Hotel Metropole First-class—American plan Orchestra.

DAILY SERVICE.

Trains connecting with steamer at San Pedro wharves leave Los Angeles:	
So. Pacific	9:05 a.m.
Salt Lake 1st St. Depot	8:50 a.m. *4:30 p.m.
Pac. Electric 6th & Main Sts.	9:15 a.m. *5:15 p.m.

*Saturday Eve. only.

Company reserves right to change steamers and time of sailing without notice.
BANNING CO., Huntington Building. BOTH PHONES MAIN 38

GLASS BOTTOM BOAT TICKETS—
For Seal Rock, on Sale at Pacific Tours Co.
Huntington Building, Ground Floor, Second Office on Right. Unused tickets may be redeemed. METEOR BOAT COMPANY

FOR San Francisco by "Fast Line," 24 Hours—
STEAMER RATES INCLUDE BERTH AND MEALS. The elegant express steamships SANTA ROSA or STATE OF CALIFORNIA, 2500 tons, leave REDONDO Wednesdays and Sundays at 7 a.m.
Leave PORT LOS ANGELES Wednesdays and Sundays 11 a.m.
For SAN FRANCISCO and Way Ports—Leaves SAN PEDRO 11 a.m.
Steamers CCOS BAY or BONITA. April 8, 9, 10, 14, 15, 23, 24, 30, May 1.
For SAN DIEGO—Leave PORT LOS ANGELES Mondays and Fridays 4 p.m. Leave REDONDO Mondays and Fridays 10:30 p.m. Lowest rates to all Easter cities via San Francisco and Seattle. Tickets and Freight Offices 332 South Spring St. H. BRANDT, District Passenger Agent.
C. D. DUNANN, General Passenger Agent, 10 Market Street, San Francisco.

S. S. NORWOOD, SATURDAY, APRIL 28—
Leaves for Aberdeen, Seattle and Tacoma, direct. S. S. CORONADO for Aberdeen and Portland, April 26. Rates to Seattle, first-class $24.50, second $16.50, including berth and meals. For further information apply to C. J. LEHMAN, General Agent, 240 South Spring Street. Both phones 503.

San Francisco-Seattle Flyers—New steel steamer BUCKMAN, leaves Saturday, April 28. S. S. WATSON leaves May 5th. Modern equipments, hot and cold baths. Rates, $16.00 first class, $10.00 second. ALASKA-PACIFIC STEAMSHIP COMPANY. C. J. LEHMAN, Agent, 240 South Spring St. Both Phones 503.

OCEANIC STEAMSHIP CO.—
HONOLULU, S.S. Alameda, April 28; HONOLULU, SAMOA, NEW ZEALAND and AUSTRALIA, S.S. Ventura, May 10; TAHITI, S.S. Mariposa, May 23. Information, literature and tickets at 334 South Spring St., Los Angeles. Home Phone 6704. F. M. Jenifer, Agent.

Theaters—Amusements—Entertainments.

MOROSCO'S BURBANK THEATER—
We're still doing the business. It's because the Burbank is the best theater in the city—two dozen exits on four sides of the building, because it is the home of the best company and the best plays for the money.
"BARBARA FRIETCHIE" is the one big play of the week, and every man, woman and child in the city should see it.
Ten per cent. of the entire week's receipts will go to the San Francisco
TONIGHT—ONLY FOUR MORE PEERLESS PERFORMANCES.
Clyde Fitch's Stirring American Drama,
"Barbara Frietchie"
Reappearance after two years of Robert Morris and Elsie Esmond.
Matinees Every Sunday and Saturday, 10c and 25c. Evenings, 10c, 25c, 50c.
Next Week—Maggie Mitchell's Tremendous Success, "Fanchon, the Cricket."

MASON OPERAHOUSE—
TONIGHT AND REMAINDER OF WEEK.
Henry B. Harris presents the success of the century
"THE LION AND THE MOUSE"
BY CHARLES KLEIN, Author of "THE MUSIC MASTER."
PRICES—Evening and Saturday Matinee, Lower Floor, $2.00; First Balcony and $1.00; Second Balcony, 50c.

MASON OPERAHOUSE—
SEAT SALE OPENS TODAY FOR WEEK APRIL 30
DAVID PROCTOR, In
"A Message from Mars"
The Most Entertaining Attraction of the Season. Prices—50c, 75c, $1.00, $1.50.
Don't miss the Big Theatrical Benefit at this theater next Thursday afternoon.

BELASCO THEATER—BELASCO, MAYER & CO., Props.
PHONES—Main 9260, Home 260.
TONIGHT—MATINEE TODAY—Another of the Belasco Theater Company's notable successes, Maude Adams's great romantic play
The Pretty Sister of José
PRICES—Every Night, 25c to 75c; THURSDAY and SATURDAY MATINEES, 25c to 50c.
NEXT WEEK—Another wildly hilarious farce success, "BROWN'S IN LONDON."

ORPHEUM THEATER—SPRING ST., Between Second and Third.
BOTH PHONES 1447.
MODERN VAUDEVILLE
GOLEMAN'S DOGS; PAUL KLEIST, Spectacular Novelty; JIMMY WALKER and Block; ARTIE HALL, "The Genuine Georgia Cracker"; FERRY CORWAY, Monologue Clown; BRUNO and RUSSELL, Musical Comedy Stars; MITCHELL and CAINE, "Two Frenchman and the Other Fellow"; ORPHEUM MOTION PICTURES. Last Week of Thought Transmission Seance.
Matinee Daily Except Monday, 10c and 25c. Evenings, 10c, 25c and 50c.

GRAND OPERAHOUSE—MAIN ST., Between First and Second.
PHONES—Main 1067, Home 1067.
THE FAMOUS
ULRICH STOCK COMPANY
Presents "THE SIGN OF THE FOUR"
Most Fascinating of All SHERLOCK HOLMES Stories.
Matinees Sunday, Tuesday and Saturday, 10c and 25c. Evenings, 10c, 25c, 50c.
Next Week—"CAMILLE."

HOTCHKISS THEATER—4th and SPRING. Management Direction S. F. Nirdlinger.
TONIGHT, AND EVERY NIGHT THIS WEEK—MATINEE SATURDAY.
Second Week of the Big Success
"THE LITTLE TROOPER"
Cast includes LOTTIE KENDALL and every favorite of the Olympia Stock Co.
Evenings, 75c, 50c, 35c, 25c; Matinee Saturday and Sunday, 25c, 50c.
STARTING SUNDAY MATINEE—"THE CRIMES OF NORMANDY."

FIESTA PARK—
Sunday School Festival
UNDER THE AUSPICES OF City Sunday School Association
Tonight—Grand Chorus Thursday Evening, April 26
Children's Chorus Friday Evening, April 27
1000 Voices in Each
Direction of TULLAR and MEREDITH of New York.
Great Orchestra Under Direction of Walter Rolfe.
Seats for 5000.
Benefit Earthquake Sufferers
PRICES—25c, 50c, 75c and $1.00.
On sale at BROWN'S MUSIC STORE, 648 South Broadway; PIERCE BROS. STORE, 119 South Spring Street.
GREAT SUNDAY SCHOOL PARADE SATURDAY MORNING, APRIL 28
EXERCISES AT FIESTA PARK.

GRAND BENEFIT FOR S. F. SUFFERERS
CONCERT GIVEN BY The Treble Clef
AND THE WOMAN'S ORCHESTRA OF LOS ANGELES
HARLEY HAMILTON, Conductor. SIMPSON AUDITORIUM, THURSDAY EVENING, APRIL 26, 1906, at 8:15 o'clock. Admission 50c. No Reserved Seats. During Numbers. Seats on Sale at Door and at Barlow's Music Store. LOTT, Conductor.

THE CHUTES—Admission 10c—
FREE ROLLER SKATING RINK OPENS MAY 1.
14—FREE ATTRACTIONS—14
Aldridge-Bates Stock Co. presents "A MATRIMONIAL ESCAPADE"; MIGHTY Coasts the Chutes on a Bicycle; THE GREAT COMET, World's Champion in "Leaping the Gap"; SIGNOR ELISEO DE MITRIS, Cornet Soloist; Novelty Trapeze Performer; PROF. W. A. SPEEDY, High Diver; Fire and High Performer; MIKO BOLASKI, Lion Tamer of Bengal; Chutes Miniature Railway. DR. Carver's HIGH-DIVING HORSE. Visit the IGOROTE VILLAGE.

ROLLER SKATING AT DREAMLAND—
CATALINA ISLAND BAND
The Longest and Largest Skating Floor in the World
BEST STEEL ROLLER BALL-BEARING SKATES. Instructors for Ladies. Admission (except on Thursday nights)—Mornings, 9:30 to 11:30, 10c; afternoons, 2:30 to 5:30, 25c; Evenings, 7:30 to 10:30, 35c. SPECIAL CLUB AND PARTY RATES. THURSDAY EVENING—Admission 50c. Skates 50c.
CLOSED SUNDAYS. Home Phone 3324; Sunset, Broadway 1324.

BASEBALL—PACIFIC COAST LEAGUE—Chutes Park—
PORTLAND vs. LOS ANGELES
6—Games—6—Beginning Tuesday, April 24
AT 3:30 P.M. SUNDAYS. LADIES FREE WEDNESDAY. THURSDAY.
NOTE PRICES—Admission 25c; Children under 12 years, 10c; Grand Stand, 50c; on sale at Morley's Billiard Parlor, 230 1-2 South Spring St., and at the grounds.

WARM PLUNGE AND SALT TUB BATHS
At the LONG BEACH BATH HOUSE. America's Finest Bathing Pool. Waters are pronounced by those who know to be the best ever put to commercial use. The SURF BATHING is unequaled on the coast. Take Pacific Electric cars at Sixth and Main streets and be convinced.

OSTRICH FARM—
150 Gigantic Birds
Beautiful ostrich plumes and the largest Feather Store in the world; sale at producers' prices.

Timely Special Announcements.

HEAR the Wonderful Behr Tone—
AT WILLIAMSON PIANO CO., 327 South Broadway.

Superb Routes of Travel.

YE ALPINE TAVERN—
The very name suggests restfulness
Located a mile above the sea, amid the pines and oaks of Mt. Lowe, it affords every comfort of a first-class hostelry together with all the charm of picturesque situation.....
The Pacific Electric Ry.

...Entertainments.

...HEATER—...

...because the Burbank is the ...
...four sides of the building...
...d the best plays in America...

...ay of the week, and every ...

...ll go to the San Francisco ...
...LESS PERFORMANCES, ...
...ntinue Drama,

...rietchie"

...d Since Remodeled.
...Evenings, 10c, 25c, 50c and $1.
..., "Panches, the Cricket." Sat...

H. C. WYATT,
Lessee and Manager.
...AINDER OF WEEK
...the success of the century

...D THE MOUSE"

"THE MUSIC MASTER."
...ur Floor, $2.00; First Balcony ...

H. C. WYATT,
Lessee and Manager.
...Y FOR WEEK APRIL 30.
...OCTOR," In

...e from Mars

...Prices—50c, 75c, $1.00, $1.50
...or no at Thursday afternoon.
...LA'CO, MAYER & CO., Props.
...ONES—Main 8590. Home 167.
...ther of the Bride." Theater ...
...a great romantic play

...ister of Josc

...SPRING ST., Between Second and ...
...BOTH PHONES 1447.

...AUDEVILLE

...ar Novelty; JIMMY WALL, "The ...
...4 Girls; PERRY CORWEY, ...
...dy Stars; MITCHELL and ...
...MOTION PICTURES; HOWARD ...
...25c. Evenings, 10c, 25c and 50c.

...CK COMPANY

...N OF THE FOUR"
...BLOCK HOLMES'S Stories.
...Evenings, 10c, 25c, 50c and ...
...CAMILLE."
...3d and ... Management T. JEFF...
...SPRING. Direction E. F. ...
...WEEK—MATINEE SATURDAY.

...LE TROOPER

...favorite of the Olympia Opera ...
...y and Sunday, 25c, 50c, 75c.
...THE CRIMES OF NORMANDY."

...chool Festiv...

...School Association
...Chorus ... April 26.
...Friday Evening, Ap...
...es in Each

...New York.
...ers Under Direction of WM. R. ...

...quake Sufferc...

...75c and $1.00.
...South Broadway; PITTSBURG ...

...L PARADE

...FIESTA PARK.
SATURDAY NOON, ...

...S. F. SUFFERER...

...Treble Clef C...

...ESTRA OF LOS ANGELES
...OF AUDITORIUM, THURSDAY ...
...25c. No Reserved Seats.
...and at Bartlett's Music ...

...on 10c—

...NG SINK OPENS MAY 15.
...ILIONS—14 ...
...ATRIMONIAL ESCAPADE" ...
...GREAT COMEDY. World's ...
...MITER. Cannot be cut; Miss ...
...BERDOT, Mgr. Direct: SYLVESTER ...
...er of Reno. Chutes ...
...HIGH-DIVING MORRIS ...

...DREAMLAND—...

...ISLAND BAND
...st Skating Floor in the ...
...SKATES: Instructors for ...
...SESSIONS, 9:30 to 11:30; 2:30 ...
...SPECIAL CLUB AND PARTY ...
...ne 3324: Sunset, Broadway ...

...—Chutes Park—...

...s. LOS ANGE...

...sday, April 24 ...
...R WEDNESDAY, THURSDAY, ...
...r 15 years. 10c; Grand Stand, ...
...Spring St., and all principal ...

...D SALT TUB BAT...

...ER. America's Finest Bathing ...
...w to be the best even. Every ...
...e enjoyed on this continent ...
...rests and be convinced.

...ARM—

...rds ... Beautiful semi-...
...and the largest ...
...Feather Goods in ...
...sale at producer's ...

...Announcements.

...r Tone—

...SON PIANO CO., 327 South ...

...sof Travel.

...s restfulness

...e sea, amid
...t. Lowe, it
...of a first-
...with all the
...tuation.....

...ectric Railw...

PACIFIC SLOPE.

...E WENT OUT WITH QUAKE.

...d of Old John R. Hite and His Litigation.

...d for Divorce from the Indian He Married.

...ge by Steamer Alameda. Honolulu Excited.

[BY THE ASSOCIATED PRESS—P.M.]
...FRANCISCO, April 25.—The ...lameda ended both the life of old ...R. Hite and the famous litiga... which revolves about his name. ...ded this morning of the great ...ed a petition for special letters ...inistration on his large estate ...the first paper to be filed in the ...County Clerk's office, the morning ...il 24.
...petitioner is Lucretia V. Grove, ...ow, and the last one left of the ... The estate consists of real ...y and about $200,000 in bank ...

...R. Hite was one of the pioneers. ...ried by a common law contract ...ian girl, who bore him a ... of children, but he was not ...before the public eye until his ...ought action for divorce and ...ne of the community property ...

...Divorce was brought when Hite ...his aboriginal companion and ...a woman of his own race. ...proceedings finally ended in a ...promise, by which Mrs. Hite, ...e wife, obtained only $15,000, ...is expected over $50,000.

...ase reached the Supreme Court, ...rendering his opinion, Justice ...ad concluded with a sentence ...e crystallized into an axiom of ...fornia bar. He said: "It is ...that the objection of the de... to this woman is not that she ...Indian, but that she is an old ...

...CITEMENT IN THE ISLANDS.

...HIP ALAMEDA HAS TID... FROM HONOLULU.

...Was Received With Most In...terest—Cable Operator Sus... His Sending With the ..."I Must Fly for My Life." ...ers in Sore Straits.

[BY THE ASSOCIATED PRESS—P.M.]
...FRANCISCO, April 25.—The ...Alameda arrived today from ..., having on board a supply ..., at present badly needed, ...will probably be distributed by ...Committee. The cargo in... ...,000 sacks of refined sugar ...2,000 sacks of the raw ma... ...ther with a quantity of cof... ...rice and 4000 bunches of ...

...e earthquake and fire was ...Honolulu a few hours be... ...duled departure of the ...Officer P. Anderson said: ...was to have cleared ...an hour after the earth... ...few details of the dis... ...before cable operations ...induced the agent to ...onda until the next morn... ...all that time we received ...information. Extras issued ...made public what was ...catastrophe, and a thous... ...crowded around the cable ...in vain to send messages ...relatives in San Fran...

...was by no means an en... ...as several of the officers, ...Dowdell, and most of ...families or friends in ...six days we remained ...ignorance of the fate that ...them. We spoke no ..., vessels, and knew ...destruction until the ...boarded outside the ...

...quake was not felt by any ...tants of the islands but ...graph recorded a disturb... ...a period of six minutes."

...UMBEN'S STORY.

...Umbsen, the well-known real ..., was a passenger on the ...from Honolulu. He said the ...not felt in the island city, ...wildest excitement pre... ...the news that proclaimed ...'s doom was flashed over ...Umbsen tells the follow...

...of the destruction of San ...reached Honolulu shortly ...ck on the morning of the ...When the first dispatch came ...office, the news spread ...through the entire city. ...a few minutes thousands ...had gathered around the ...eagerly scanning the bul... ...and devouring each short ...it was posted.
...ralization of the Coast ...of the crowds on the ...the fire that burst out in ...was graphically told in the ...words that filtered across ...While the crowd was in ...of its excitement the San ...cable operator suddenly ...the building is on fire; I ...my life.'
...last time until I left Hono... ...Thursday afternoon, not a ...of news was received from ...city. The date of the sail... ...ship was postponed two ...news from San Fran... ...arrived.
...people in Honolulu heard ...the town was prac... ...up. Business was sus... ...the public offices and ...failed to open their doors. ...and far into the night ...people roamed the street, ...in search of news that might ...information regarding ...of affairs in San Fran...

...E DEPENDENCE.

...realize until the news of ...was received in the ...Honolulu was so de... ...us for most of the neces... ...When it became ap... ...merchants that trade re... ...San Francisco would be ...scarcity, they immediately ...municate with Portland, in ...north goods. When I left ...were still unable to get a ...Northern city.
...king of assistance to us ...of need, the people of ...find that when San ...in trouble, the entire ...Hawaiian Islands must also ...provisions reach Hono... ...short time the residents ...will be in dire straits. ...for me to try to tell

LOSSES TO METHODISTS.

Presiding Elder Matthew Places Them at Half a Million in Bay City.

[BY THE ASSOCIATED PRESS—P.M.]
OAKLAND, April 25.—Rev. W. S. Matthew, presiding elder of the Methodist churches of California, stated today that the estimated losses of the Methodist churches in San Francisco is $500,000. He said that the work of rebuilding would be commenced as soon as the funds are collected.

you my feelings when we hove in sight of San Francisco and I gazed upon the vast expanse of waste and ruin that was visible for so many miles. I never realized before what an awful thing fire is. The only thing that lent any hope was the residence section, and when I saw that that was saved, I at once came to the conclusion that the disaster might have been worse."

OREGON'S RETURNS CHANGED.

BOURNE FOR SENATOR.

[BY THE ASSOCIATED PRESS—P.M.]
PORTLAND (Or.) April 25.—The Oregonian will say in the morning that returns received from remote counties in this State have changed the complexion of the contest for nomination of United States Senator on the Republican ticket, and that Jonathan Bourne, Jr., of Portland, will be elected over his nearest opponent, Henry H. Cake, of this city by about four hundred votes.

"SOUTH OF THE TEHACHEPI."

NEWS SUMMARY OF THE SOUTHERN COUNTIES.

Requiem mass will be held at St. Andrew's Catholic Church in Pasadena at 10 o'clock this morning, for the victims of the earthquake in San Francisco.

Pasadena has decided not to issue a public invitation to the destitute of San Francisco, as the city has been advised by representatives of its civic bodies, just returned from there, that such a move would be unwise, and bring to the city much of the undesirable element.

The San Diego Electric Railway Company will use a large number of ties imported from Japan, in the construction of extensions, the scarcity of redwood making this necessary.

Prohibitionists of San Bernardino county met yesterday at Urbita Springs and elected delegates to the State convention at Los Angeles in August.

TRAIN WRECKED BY DYNAMITE.

HEAVY ENGINE LIFTED IN AIR AND CARS BLOWN AWAY.

Lehigh Valley Fast Freight Encounters the Explosive on the Track Five Miles from Wilkesbarre — Engine Driver, Fireman and Brakeman Slightly Injured.

[BY DIRECT WIRE TO THE TIMES.]
WILKESBARRE (Pa.) April 25.—[Exclusive Dispatch.] Dynamite placed on the tracks of the Lehigh Valley Railroad last night, wrecked a fast freight train bound to New York, at a point five miles from here, early this morning. J. R. Thomas, engine driver; H. C. Brown, fireman, and H. C. Crocker, brakeman, were slightly injured.

By the force of the explosion the heavy engine was lifted in the air and turned across the track, the tender was blown away from it, and buried down a steep embankment. Three freight cars were blown over the embankment, while the airbrakes, automatically set when the airpipe was torn open, stopped the rest of the train.

Lehigh Valley officials notified Sheriff Davis, and a force of the deputy Sheriffs hurried to the place, although the woods were searched, no trace of the train wreckers was found.

NEW TICKET RULE.

SAN FRANCISCO, April 25.—The transportation of persons desiring to leave the city has been placed in the hands of a committee, of which William Sproule is chairman, and it has arranged that requisition for free transportation or reduced rates shall be issued only in the names of the Mayor and Gen. Greely, and that all such requisitions must be countersigned by O. K. Cushing.

KANSAS DEMOCRATIC TICKET.

TOPEKA (Kan.) April 25.—The Democratic Committee made these nominations by acclamation today: Governor, W. A. Harris, Lyndon; Lieutenant-Governor, H. P. Farrelly, Chanute; Attorney-General, David Overmyer, Topeka; Secretary of State, Hugh C. Ashborn, Smith county; superintendent of Public Instruction, A. B. Correy, Concordia.

PRICE OF STEEL RAILS.

NEW YORK, April 25.—E. H. Gary, chairman of the board of directors of the United States Steel Corporation, announced today that the subsidiary companies of the corporation have fixed the price of steel rails for 1907 at $28 a ton, as now.

MODEL CAMP FOR N.E.A.

San Franciscans Suggest That the Educators Be Taken to Piedmont Hills.

[BY THE ASSOCIATED PRESS—P.M.]
SAN FRANCISCO, April 25.—The National Educational Association was to have held its annual convention in San Francisco from July 4 to 9, and plans are being considered to have the convention held in California, despite the disaster that has overtaken San Francisco.

It has been suggested that a model outdoor camp be established in the Piedmont Hills, back of Oakland, and within easy distance of the University of California.

LABOR.

FORTY BOMBS OF THE REDS.

Spaniards and Swiss Bring Explosives Into Paris.

French Government Preparing for May-Day Riots.

A Thousand Book Printers Make Demonstration.

[BY THE ASSOCIATED PRESS—P.M.]
PARIS, April 25, 8 p.m.—The strike situation has improved before the government's military and police preparations to crush disorder, and public uneasiness has been considerably relieved.

Alarmist reports, however, continue to circulate concerning what may possibly happen May 1. One report says that Spanish and Swiss anarchists have succeeded in bringing forty bombs into Paris.

The police are exercising order there with vigilance, and are shadowing the chief agitators and watching the centers of disorder.

The military precautions include stationing 2000 troops in the basement of the Grand Palace. The infantry and cavalry are also strongly posted at other important centers.

GOVERNMENT AROUSED.

The government appears to be fully aroused to the necessity for adequate preparations. Frequent conferences are being held between President Fallieres, Premier Sarrien, Interior Minister Clemenceau and the military police chiefs. M. Fallieres during the day also received the reports of the great iron, steel, mining and spinning industries.

The strikers are comparatively quiet before the overawing force of troops and police. The places of business of the manufacturing jewelers are heavily guarded.

PRINTERS' DEMONSTRATION.

About one thousand book printers made a manifestation today, and several minor affrays occurred. The labor quarters here show extreme animation. The various sections are holding meetings, and are issuing appeals and listening to the violent speeches.

Reports from the coal-mining districts show that there are 40,000 men on strike and 14,000 at work.

MILITARY DEFIES WITTE.

Request to Have Sipiaguine's Nephew Return to Sebastopol Is Refused.

[BY THE ASSOCIATED PRESS—A.M.]
ST. PETERSBURG, April 25.—A sensation has been caused by the action of Gen. Nepuleff, commander of the fortress of Sebastopol, in flatly refusing to accede to Premier Witte's request to allow Sipiaguine, the nephew of the murdered Minister of the Interior of that name, and one of the members elected to the lower house of Parliament from the Crimean province, to return to Sebastopol.

M. Sipiaguine is under a decree of perpetual banishment from Sebastopol for his participation in the disorders there.

There could be no better illustration of the results of a division of authority, the military commanders being absolutely independent, than this open refusal of the request of the Premier.

SUPPLIES FROM ARSENAL.

EL PASO (Tex.) April 25.—[Exclusive Dispatch.] Two special express trains of twenty-seven cars, loaded with government supplies from the Philadelphia Arsenal, passed through El Paso en route to San Francisco, via Los Angeles.

RECALLS MISSOURI MILITIA.

JEFFERSON CITY (Mo.) April 25.—Gov. Folk today telegraphed an order to Gen. Clark in charge of the militia which has been maintaining order in Springfield since the recent lynching to send home the six companies now there.

TRAINING SHIP SURVIVORS.

BRUSSELS, April 25.—Another boat of the Count de Smet de Naeyer, the Belgian training ship which foundered April 23 in the Bay of Biscay, has been found. She had on board twelve survivors, including Lieut. Van Zuyten.

SCHOLAR'S HABITS

Coffee Most Pernicious.

A manly young fellow, working his way through school, and whom the world will hear of some day, came near blighting all his prospects by coffee drinking.

"I drank coffee all my life," he says, "and looking back I can see that it was responsible for much of the nervousness from which I suffered as a child. Four years ago, while at a preparatory school, I began to use it more freely than ever before.

"I imagined it strengthened me, but as the school year went on I felt that I was 'playing out.' First, I was troubled about studying in the evening, then I got so I could not sleep well and rose in the morning unrefreshed. My nerves grew shaky, hands trembled, eyes pained me, and sometimes at the blackboard everything would seem to turn black—I couldn't see what I was doing and would have to take my seat. Then my brain seemed to grow sluggish—I could not think clearly and consecutively.

"Thus things went on for a year—sometimes a little better, then worse again. I laid it to various causes, but didn't hit on the right one till I went to a physician. He said that my nervous system and digestion were in bad shape, owing to improper diet and the use of coffee. I said I couldn't get along without coffee, but he insisted that I should give it up and use Postum Food Coffee instead.

"I at once changed my diet, and for a time lived principally on Postum, Grape-Nuts and fresh fruit. The improvement began quickly to manifest itself. My sleep came back, my brain grew clear and active, my nerves were steadied, and my digestion is better than ever before. The color has come back to my cheeks, and I gained nearly 30 pounds weight in three months. My mind is active and I enjoy studying. I owe it all to Postum Food Coffee and Grape-Nuts." Name given by Postum Co., Battle Creek, Mich. There's a reason.

Read the little book, "The Road to Wellville," in pkgs

BILL FOR FEDERAL REPAIRS.

WASHINGTON, April 25.—[Exclusive Dispatch.] The House Committee on Public Buildings and Grounds will report this week a bill appropriating $500,000 for repairs on San Francisco Federal buildings. This amount will be available immediately. Should more funds be required another bill will be introduced and passed.

AT THE CITY HOTELS.

ARRIVALS YESTERDAY.

HOLLENBECK—B. F. Hesser, B. B. Ireland, Chicago; F. A. Frost, Albuquerque; S. S. Powers, San Francisco; Mrs. F. L. Curr, Washington; Miss A. Orr, Ralph M. Murry, F. H. Murry and wife, San Francisco; Mrs. George H. Saundry, Berkeley; A. E. Johnson, Chicago; S. F. Gitterman, New York; C. A. Swett and wife, J. Stuart, San Francisco; J. P. Cox and wife, Folsom; O. C. Hoff, Mr. and Mrs. B. Berl, San Francisco; E. D. Mansfield, Minneapolis; D. H. Rouse, Denver; C. Berge and wife, H. L. Sampson and wife, San Francisco; J. P. Steel, Nana; H. Wyman, L. A. Gray, Chicago; H. Pendler, New York; Gabriel Hines, C. Yates, D. L. Hallup, F. F. Orr and wife, Nellie Murry, San Francisco; Mrs. O. R. Knapp, Boston; M. L. Birkley, Prescott; J. C. Kennedy, New York; J.C. Layer and wife, St. Louis; Fred A. Sinclair, Fortal, N. D.; Mrs. M. E. Brown, San Francisco; C. A. Thorpe, Tomosa; S. S. Rayl, Sam Goodstein, Charles L. Weidler, C. A. Smith and wife, San Francisco; W. M. Adams and wife, Sundance, Wyo.; S. C. Jameson, Los Angeles; F. L. Decker, Chicago; Mark Burget, Chicago; W. J. Clarse, Manhattan, Nev.; Miss J. Van Sloane, San Francisco; George W. Hern, Sacramento.

ANGELUS—N. P. Nelson, Al. Alexander, Chicago; A. J. Frank, Boston; Mrs. Williams, Mrs. Lyman, Fort Mason, San Francisco; Mrs. Van Vlach, Mr. and Mrs. James H. Bishop, Miss Platt, Frank Bishop, J. W. Clawson and wife, Louise Clawson, San Francisco; H. Wilson, Albert O. Cook, R. G. Neustadt, El Paso; Elmer Holben, Chicago; Franklin Ballou, Denver; F. A. Molton and wife, New York; N. G. McPherson, Portland; S. G. Chapman, El Paso; S. Walcott, Boston; H. A. Morgan, Ethel Morgan, Arizona; A. M. Johnson and wife, Chicago; Mr. and Mrs. Slosson, New York; Mr. and Mrs. Streeter, Brooklyn; T. Mansfield, L. Platon, Mr. and Mrs. M. E. Kransley, F. J. Riardon, New York.

WESTMINSTER—J. B. Hensey, Jefferson, Tex.; A. V. Heald and wife, Sheboygan Falls, Wis.; W. W. Dixon, San Francisco; Sam Levy, San Bernardino; W. J. Jones, Ogden; Mrs. Mollie Griffith, San Francisco; Mrs. James F. Harding and children, Portland; S. M. Carter, Mrs. Berdell Miller, Miss McKay, Miss Alice P. Berdell, P. Berdell Miller, San Francisco; Count Fless and Mrs. Fless, Germany; Mr. and Mrs. Patrick J. Donovan, Boston; Kathryn Hirroe, Toledo; Mrs. A. M. Smith, Minneapolis; A. J. Foster and wife, Grass Valley; William Idol and wife, Robinson, Kan.; A. E. Mayer, Alex. Legar, Chicago; J. Ernest Walker, Phoenix, Ariz.

AT NEW YORK HOTELS.

NEW YORK, April 25.—[Exclusive Dispatch.] At the Grand Union, A. A. Apache; Imperial, Miss C. Barmon; Murray Hill, T. O. Turner; Hoffman, W. H. Fowler; Grand Union, M. Pieper and wife of San Diego.

REGISTERED IN PARIS.

[BY DIRECT WIRE TO THE TIMES.]
PARIS, April 25.—[Exclusive Dispatch.] Mrs. and Mr. R. B. Haskins of Los Angeles registered at the New York Herald office today.

THE LEIGHTON

A first-class, four-story, American plan, tourist hotel. Faces south on Westlake Park. Ten minutes from postoffice. Take West Seventh cars. (Downtown office, 410 West Seventh.) Address Hotel Leighton, Los Angeles.

Hotel Alvarado

New, modern, beautifully located family hotel.
MODERATE RATES
N. E. Cor. Westlake Park.
W. B. CORBIN, Prop.

Hotel Bellevue Terrace

Sixth and Figueroa
Rates $30.00 per month and up.

The Everhardy

Just opened; one block from Arcade Depot, corner Fourth and Central ave. New pressed-brick building; elegantly furnished. All outside and sunny rooms. Rates reasonable.
V. D. SIMMS, Prop.
Home Phone 6314.

Hotel California

A quiet house of particular excellence, conveniently situated at the corner of Second and Hill sts., in the heart of the city, but just enough removed from the center of trade activities to be away from the bustle of traffic. Its location is not only the most central, but the most convenient to all theaters, art galleries and other places of amusement. American and European plan. Rates 75c up.

The Pickwick Apartments

833 SOUTH GRAND AVE.
Beautifully and newly furnished. One, two, three and four-room suites, with or without buffet kitchens, and with or without private baths. Every room is an outside room. High-class accommodations in every respect.
Home phone, Private Exchange 483.

Railroads.

Through the Orange Groves

"INSIDE TRACK"

Long Stops at Riverside and Redlands

Special train leaves Arcade Depot daily at 9:00 a.m. Free Chair Car. Returning, arrives Los Angeles 6:50 p.m.
From Pasadena at 9:05 a.m. except Sunday. Sunday at 8:20 a.m.
The country was never more beautiful than now—the distant mountains with their covering of white, the orange grover in their garments of green and gold, refreshed by the rain, present to the eye a combination of scenery and color not equaled elsewhere in the world.

Round Trip to Redlands (Good via Riverside and San Bernardino) . . . $3.00
Round Trip to Riverside or San Bernardino . $2.75
Round Trip to Pomona $1.50

Tickets good for return day following date of sale.
Sunday rates, good returning same day: Redlands (via Riverside,) $2.05. Riverside or San Bernardino, $1.75. Pomona, $1.00. Tickets and information with illustrated booklet, at 261 South Spring St., corner Third, and Arcade Depot.

SOUTHERN PACIFIC

The Beauties of the

SUNSET ROUTE

VIA

New Orleans and the sunny south are now at their best.

Palatial Through Trains Daily

10 days stopover allowed at Washington, D. C., Baltimore and Philadelphia.

Daily From Los Angeles at 12:10 p. m.

Tickets and full information may be obtained at ticket office, 261 South Spring Street, corner Third, or from any agent.

SOUTHERN PACIFIC

THE WAY TO CATALINA

IS VIA

SOUTHERN PACIFIC

Direct and close connection at San Pedro with boat. You have last Outward and First Homeward Landing. No delays. Boat never leaves wharf until arrival of train. Daily 9:05 a.m., from Arcade depot. Ticket Office, 261 S. Spring St., corner Third and Arcade depot.

WABASH

Niagara Falls Short Line
Wabash Tourist Cars

To New York and New England points are the best. Stop off at Niagara Falls. Ask the Agent about it.
Ross C. Cline, P. C. P. Agt., Los Angeles, Cal.

City Hotels.

HOTEL LILLIE

IN THE CENTER OF THE CITY — C. A. WOODWARD PROP.

SUMMER RATES, COMMENCING APRIL 1st.
Room and board, ten dollars per week; excellent table; good things to eat; large sunny rooms. 534 So Hill street.

ABSOLUTELY FIREPROOF. NO INSIDE ROOMS.

KING EDWARD HOTEL

FIFTH AND LOS ANGELES STS. HOME EX 769.

Special rates to permanent guests. Everything brand new. The dining-room is one of the finest in town, the service first-class and the prices are very reasonable.

First class
Beautifully furnished
European plan $1 and up

...Just Opened... *Everything New*

HOTEL ORENA

705 West Seventh Street
Opposite Postoffice
LOW SUMMER RATES

Resorts

INFORMATION BUREAU
4TH FLOOR TIMES BLDG
9 A.M. to 6 P.M. OPEN DAILY

The TIMES FREE INFORMATION AND RESORT BUREAU is for the accommodation of those seeking recreation, rest and recuperation among sea shore and mountain resorts. Particulars are furnished regarding Hotels and Private Boarding-houses; their attractions, rates, etc. Photographs, circulars and transportation literature are kept on hand for inspection and distribution. Times readers can obtain here, in a few minutes, information that would take a week and in many instances longer to procure if they were compelled to write for it.

Special Summer Rates

Rates $2.00, $2.50, $3.00 Per Day

HOTEL CASA LOMA

...REDLANDS...

The most delightful season of the year.
In the garden spot of California.

$10 Per Week

Room and Board

The Famous ARCADIA Santa Monica By-The-Sea

Until July 1st, a limited number of rooms will be let at above price.
Address A. D. Wright, Proprietor, Santa Monica

ARROWHEAD HOT SPRINGS

ONE OF THE WORLD'S GREAT HEALTH RESORTS.
RECUPERATION—REST—RECREATION.

Magnificent new hotel and bath-house now open. Delightfully located in foothills of San Bernardino Mountains. Hotest curative springs known; 196 degrees. All kinds of baths scientifically given, including mud baths. Schott-Nauheim baths for heart disease, etc. Agent meets all trains. Regular automobile service. Address for particulars, TRAVEL AND HOTEL BUREAU, 207 W. Third st., Los Angeles; ARROWHEAD HOT SPRINGS CO., San Bernardino, Cal.

WILSON'S PEAK

Above the clouds; summer and winter resort, mile high. Take Sierra Madre cars. Hotel service with private cottages. Both phones 55—4 bells.

RHEUMATISM

Is quickly forgotten when one visits our resort and takes our GENUINE CELERY PEAT MUD BATHS. Call us up and let us talk it over with you.

FAIRVIEW HOT SPRINGS CO.

Home 5002 701 O. T. JOHNSON BUILDING. Main 1902

Glendale Sanitarium

Glendale, Cal.

Branch of the world renowned Battle Creek, Mich., Sanitarium. The place to go to get well and learn how to keep well.

INLET INN Alamitos Bay

FISH DINNERS A SPECIALTY. FINEST ON THE COAST. WINE SERVED WITH MEALS. FREE RIDE ON BEAUTIFUL ALAMITOS BAY. ALL FOR $1.00.
Sunset Phone 1401.

Attention Tourists CALL ON US FOR INFORMATION AND LITERATURE ABOUT ..... **SAN DIEGO**
HUGH B. RICE & Co., Agents San Diego Advertising and Excursion Bureau, 218 West Third St., Los Angeles, Cal.

Elsinore HOT SPRINGS and Lake View Hotel, the most picturesque place in California. Health-giving hot waters and mud bath the very best accomodations at reasonable prices. Write for circulars. C. S. Trapnagen, prop.

HOT and COLD SALT BATHS at the **Great St. Marks, Venice**
ENJOY THE MIDWAY EXPOSITION, ETC.

EASTLAKE PARK—SULPHUR BATHS

Warm Plunge 42x175. Hot Tub Baths. Natural Sulphur Water, best remedy for Rheumatism. Tel. East 95. Ladies' depart.ent in connection. Take Eastlake, Downey Avenue or Pasadena car.

Relief Hot Springs

RELIEF FROM NERVOUSNESS

The iron arsenic waters of these springs, together with the restful surroundings, bring speedy relief to those with shattered nerves.
Modern hotel, home comforts, true hospitality, city conveniences.
Address TRAVEL AND HOTEL BUREAU, 207 W. Third st., Los Angeles, Cal., or Dr. Chas. E. Winslow, Med. Supt. at springs. Phone Suburban 34, San Jacinto.

TROUT FISHING

Just near enough.
Follows Camp, San Gabriel Canyon.
Only 4 hours from Los Angeles. Lively sport and trout running extra large. Saddle horses furnished for ride up canyon. Particulars at PECK-JUDAH CO., 222 South Spring, or write to R. M. FOLLOWS, Azusa, Cal.

City Restaurants.

NOW OPEN
Tait's Restaurant
312-14-16 So. Broadway
First Class Popular Prices
No Liquor Served

Cafe Bristol

Is the place where you will find good things to eat.
Entire basement H. W. Hellman Building, Fourth and Spring.

When you visit the
Grand Canyon
be sure and see
Verkamps,
Indian Handicraft, and Canyon Souvenirs
Navajo Blankets
a specialty
STORE ON RIM
beyond Hopi House

LOMA LINDA SANITARIUM

Battle Creek methods of treatment. One of the most charming view points in the world. Send for descriptive circular.
LOMA LINDA, (REDLANDS.) CAL.

FOLLOWS CAMP

Trout fishing in San Gabriel Canyon. This resort is now open for guests—the river is clear as crystal and easily fordable. No stage. Saddle horses leave Azusa daily. For particulars and souvenir booklet, apply PECK-JUDAH CO., 222 S. Spring, or TRAVEL AND HOTEL BUREAU, 207 W. Third St., or proprietor, RALPH FOLLOWS, Azusa. Home phone 8229.

THE BUNDY HOT SPRINGS

Located in Elsinore, Riverside county, Cal. Especially good for stomach, kidneys, rheumatism. Hotel and baths practically under same roof. No staging. Santa Fe. L. G. Maxwell, Prop.

HOTEL SIERRA MADRE. Foot of Mt. Wilson, overlooks famous San Gabriel Valley and Baldwin Ranch; 15 miles from Los Angeles. Mountain water; American cook. Tel. Main 41, Sierra Madre. City office, 207 W. Third st. S. C. COLLINS, Prop.

Fredalba Park NOW OPEN

Board and lodging $10.50 to $14 per week. Address Fred A. Smiley, Fredalba, Cal.

MAKES INSURANCE LOSS $250,000,000.

State Commissioner Wolfe Says Losses Will Be Easily Adjusted—It Is Estimated That $20,000,000 Has Been Sent West by New York.

OAKLAND, April 25.—State Insurance Commissioner E. Myron Wolf announced that nearly all the large insurance companies would be able to make satisfactory adjustments of the losses caused by the San Francisco fire. He estimated that the amounts for which the companies are liable will probably reach $250,000,000.

Commissioner Wolf says he hopes the authorities of San Francisco will now grant the hitherto unanswered appeal of the fire insurance companies for an auxiliary salt water system on Twin Peaks, one of the highest points in the range of hills back of San Francisco. He suggests that wide streets be laid out in the rebuilding of the city, the demonstrations having been made that fires are more easily confined when the thoroughfares are broad.

NEW YORK, April 25.—[Exclusive Dispatch.] It is now estimated that fully $20,000,000 in gold and currency has been sent from this city to San Francisco and other Pacific Coast cities adjacent to the devastated city since the conflagration.

Various sums were sent through the agency of the subtreasury here, amounts ranging from $100,000 to $250,000 being deposited at the subtreasury to be paid out in San Francisco. In all, nearly $1,500,000 was sent today direct.

Some of the money sent today was for the relief work. The Chamber of Commerce sent $200,000 and the money so far collected on the Stock Exchange, amounting to $140,000 was also telegraphed to former Mayor Phelan in San Francisco.

Of the $1,500,000 sent yesterday, $500,000 was sent to Chicago. Banks continue to ship direct to Pacific Coast cities.

MAKES LOWER ESTIMATE.

[BY DIRECT WIRE TO THE TIMES.]

NEW YORK, April 25.—[Exclusive Dispatch.] The World says the president of the Continental Fire Insurance Company says the insurance companies will have to pay $150,000,000. He is pessimistic.

as a work of importance, giving his personal recollections of every journalist of note in the United States running back for three-quarters of a century.

Mr. Crothers was pleased to state that most of the files of the Bulletin were saved, and that those that were lost can be replaced. The account books, circulation and advertising lists were rescued from the flames.

EDWARD ROUZER BURIED.

[BY DIRECT WIRE TO THE TIMES.]

PHOENIX, April 25.—[Exclusive Dispatch.] This afternoon, in Phoenix, were buried the remains of Edward O. Rouzer and his wife in the family plot of the bride's parents. The burial was just two weeks from the date of the couple's marriage in Los Angeles, and a week after the earthquake at Monterey, where, on their bridal trip, they were crushed while asleep under a falling chimney of the Hotel Del Monte.

Today the officiating clergyman was Rev. J. E. Fry of Bisbee, who had officiated in Los Angeles at the wedding of the young couple.

The funeral was one of Territorial importance, to the hundred of local attendants being added scores of friends from Bisbee and other points. The double grave was banked deep in flowers, tributes of affection to the only Arizonans known to have perished through the California earthquake.

INSANE FROM LOSS.

[BY THE ASSOCIATED PRESS—A.M.]

PITTSBURGH, April 25.—Mrs. A. C. Pritchard, wife of a San Francisco manufacturer, and who, with her husband, was on her way home to San Francisco, became suddenly demented at the Union Station here last night when she alighted to get some fresh air.

The Pritchards are hurrying to San Francisco with the expectation of finding their children dead in the ruins of their home. The children were left with a governess and a sister of Mrs. Pritchard.

Landing in New York today from Europe, the Pritchards learned that their home had been destroyed before any of the occupants had an opportunity to get out. Mr. Pritchard said

SUNSET

People of Hollywood

can never know what real convenience is until they get a Sunset Phone in their homes. 5c a day. Free Los Angeles connections. Telephone Contract Dept., Main 67.

SUNSET T. & T. CO.

Finck was connected with the well-known firm of Will & Finck.

WIFE BECOMES INSANE.

[BY THE ASSOCIATED PRESS—A.M.]

DENVER, April 25.—In the Union Depot relief station today Jockey H. L. (Chub) Russell received a telegram from San Francisco informing him that his wife had become insane. Their baby, in his arms, was struck on the head by a falling brick and killed while he and his wife were seeking a place of safety during the earthquake last Wednesday morning.

THREE BODIES RECOVERED.

[BY THE ASSOCIATED PRESS—A.M.]

SAN FRANCISCO, April 25.—The bodies of three men and one woman were found among the ruins in the burned district. One of them, which is identified as that of John Hynes, was found at Eighteenth and Kentucky streets. Hynes met death by drowning.

NO INSURANCE ACTION.

[BY THE ASSOCIATED PRESS—A.M.]

NEW YORK, April 25.—None of the fire insurance companies yesterday announced coming liquidation on account of losses by the San Francisco fire, though the American Insurance Company of Boston sent letters to its representatives telling them to cease writing policies.

FUNERAL OF VICTIMS.

[BY THE ASSOCIATED PRESS—A.M.]

PHOENIX, April 25.—The funeral of Mr. and Mrs. Charles O. Rouzer, who were killed in the earthquake at Hotel Del Monte, was held this afternoon.

Hale's San Francisco Store Dynamited

Hale's

GOOD GOODS

107-9-11 North Spring Street

Hale's San Jose Store Partly Destroyed

Charity Not Wanted

We'll Stand Our Own Loss

$200,000 Needed

Time is precious. We need and must have a vast amount of ready cash, and quickly. If you have doubts of our willingness to bear a heavy loss, step into the store and see counter after counter piled high with goods at reductions ranging from 25 per cent. to 50 per cent.

So far our patrons have responded bravely. But it must continue for days—not an hour of quiet business can be tolerated.

All cut-price goods advertised Sunday and subsequently will remain at the reduced prices. Among the new lots ready for today are:

Factory Curtain Samples 39c

In Full Sized Pairs Worth to $8.00

We were holding back this lot of curtain samples with a view of using them to stimulate business during quiet months, but the present calamity forces us to take every measure which can result in immediate receipts. So we place this entire beautiful sample line on sale today at 39c each. Hundreds of the most costly and rich curtain styles are represented, worth, if in full pairs, as high as $8.00. They are just the thing for small bungalow windows. Your choice, 39c.

Mill Ends of Silkoline 5c Yard

Mill ends of silkoline, from 3 to 8-yard lengths. While they last, 5c the yard.

$2.25 Lace Curtains $1.39

1500 pairs of lace curtains, beautiful styles in white, ecru and Arabian, measuring 50 to 60 inches wide, 3½ yards long. Most of these are this season's patterns. Some come in plain centers and elaborate designs and Grecian borders. Actual $2.25 values; special, $1.39 the pair.

$6.00 to $8.00 Lace Curtains at $3.95 a Pair

There are 1000 pair of these curtains, comprising a factory's entire collection of Irish Point, Brussels and Swiss Point Curtains. The lot comprises some of the choicest patterns with plain centers, and other Grecian designs, floral effects, Renaissance styles and Cluny patterns. There are styles suitable for every room in the house. These curtains must be seen to be appreciated.

35c Drummer's Carpet Samples 15c

The actual values are $6.00, $7.50 and $8.00 a pair. Extra special today, $3.95 a pair.

There are about 200 carpet samples; size 27x36; just the thing for tent or beach use; all colors and patterns; not more than 6 to a customer. On sale today at 15c each.

$1.00 and $1.25 Men's Gowns 75c

A sacrifice sale of men's muslin and twilled gowns; extra long; trimming on front, collar and cuffs. They are the regular $1.00 and $1.25 gowns. On sale today at 75c at Hale's Furnishing Department.

Boys' Overalls 25c; Values to 65c

We have decided to close out our lot of boys' overalls, and we are going to offer the lot at 25c each. In them there are about three dozen boys' combination suits; regular 65c suits, which will also be sold at this price, 25c. This price is for today only; sizes 4 to 15 years. Hale's Furnishing Department.

Dolls' Day Saturday

Thousands of pairs of the cutest little stockings, in sizes to fit dolls of every kind, will be given away by the manufacturers of the celebrated

Burson Fashioned Hosiery

The only hosiery knit to fit without a seam. Mothers are invited to bring the little tots and dolls to the store, Saturday, and the dolls' stockings are given free.

Sacrifice of $4000 Worth of 50c Muslin Underwear

We have taken this assortment of muslin underwear because we feel certain that it can be quickly converted into cash. The garments are especially good value at 50c, and in selling them at 33c we are getting almost cost price out of them. They include skirts, gowns, drawers, chemise and corset covers, trimmed with fine embroideries and ribbons. Remember, not one garment worth less than 50c.

$7000 Worth of $1.25 Muslin Underwear 89c

These beautiful garments will be snapped up like wild fire. They come in fine nainsook, muslin, etc.; gowns, skirts, corset covers and drawers, quite elaborately trimmed with expensive laces, embroideries and ribbons. Not one worth below $1.25. Your choice 89c.

Grand Sacrifice of 10c, 15c, 20c Val. Laces 65c Dozen

Thousands and thousands of yards of beautiful imported Val. laces from Germany and France, made of fine round thread in latest designs. These sell regularly at 10c, 15c and 20c. Your choice, 65c for a full dozen.

Great free supplies of dressed beef ready for the needy at San Francisco.

GOVERNOR WILL CALL A SPECIAL SESSION.

[BY THE ASSOCIATED PRESS—P.M.]

OAKLAND, April 25.—Gov. Pardee tonight announced that he will call a special session of the Legislature for the purpose of taking action on the San Francisco fire situation. The date for the session will not be set until the excitement has subsided. He said:

"In regard to the calling of a special session of the Legislature for the purpose of relieving the distress brought about by the recent earthquake and subsequent fires and for the purpose of modifying our laws and the State Constitution to comport with the new conditions which have arisen, and will arise in the near future as a result thereof, it appears that an extra session is necessary. But it does not appear that it would be wise to call the Legislature together until we have had time to settle down from the excitement and the shock occasioned by our misfortune, and, having had time and opportunity to survey the field, and determine just what we need.

RECORDS AND BUILDINGS.

"The destruction of public records is apparently so complete that many changes in the laws and the Constitution will be necessary to remedy the defects.

"We do not yet know the full results of the earthquake, but we do know that many of the State buildings are badly damaged, and some of them entirely destroyed.

"In short, there are many important questions to be thought over and decided in the public mind before legislative action is had.

BEWARE HASTY LEGISLATION.

"Hasty legislation has always proven and always will prove disastrous. And in such times as those with which we are now confronted, hasty legislation would, because of the public excitement and our want of knowledge of what we really need, be doubly disastrous.

"We are at this time entirely absorbed in relieving distress, providing against the immediate future and reckoning up our account of losses sustained. It seems as if a calmer judgment as to our future needs will be had after the expiration of at least a few days."

DAMAGE BY QUAKES IN OTHER COUNTIES.

[BY THE ASSOCIATED PRESS—P.M.]

EUREKA, April 25.—Humboldt county passed throughout the earthquake without great damage to property and no loss of life. Several houses were damaged at Ferndale and in Eureka, and in surrounding towns chimneys were tumbled down and glass fronts shattered. The shock was the most severe that had been experienced in Humboldt county for many years. Eureka quickly responded to the call for aid with a subscription of $10,000, and sent a steamer well loaded with provisions, clothing and bedding to San Francisco.

SEVERITY ALARMS VALLEJO.

[BY THE ASSOCIATED PRESS—P.M.]

VALLEJO, April 25.—A severe earthquake shock was felt at 2:16 o'clock this afternoon. The temblor lasted two seconds, and the oscillation was from north to south. The people ran from residences and stores in a greatly-alarmed condition and the schools were quickly dismissed. No damage from the shock is reported.

PARDEE TO KNOWLAND.

The following telegram has been received by Maj. Madigan from Gov. Pardee:

"I have wired Representative Knowland urging that the deficiency bill for Mare Island navy yard be made immediately available, thus helping our distressed people."

HOSPITAL SHIP RELIEF.

The hospital ship Relief, in answer to a request sent by the Chamber of Commerce of Vallejo to Senator Perkins, left Mare Island at 5 o'clock tonight for San Francisco. The ship is fitted with a complete hospital outfit, and can accommodate 300 persons.

FROM ALL PARTS.

[BY THE ASSOCIATED PRESS—A.M.]

SACRAMENTO, April 25.—R. A. Crothers, the proprietor of the Bulletin, has arrived in Sacramento. He said that he lost everything in his home at No. 1060 Bush street, where were collected a vast number of manuscripts and others articles belonging to the late Loring Pickering. Among these was the manuscript of a "History of Journalism," by Mr. Pickering. This has never been published, but it was regarded by Mr. Pickering last night his information was that the governess was dying in a hospital, and from what he has heard he has no hope of seeing his children alive.

At the station, Mrs. Pritchard shrieked and moaned until she was put into the car, where a physician passenger volunteered to care for the case.

STORES OPEN.

[BY THE ASSOCIATED PRESS—A.M.]

SAN FRANCISCO, April 25.—Former Chief of Police Wittman, reporting on the resumption of retail business, informed the committee that he had induced the following to reopen stores: Twenty-eight grocers, eleven butchers, seven creameries, nine bakeries, in addition to those previously authorized to reopen, and four restaurants.

The number of each of these would be largely augmented during the course of the day. His committee had also fixed the retail prices.

ON TOUR OF MERCY.

[BY THE ASSOCIATED PRESS—A.M.]

SACRAMENTO, April 25.—Secretary Metcalfe of the Department of the Interior passed through Sacramento on his way to San Francisco to take charge of United States property and buildings.

He is special commissioner from the President and representing the President in this matter. He was accompanied by Congressman D. E. McKinlay, who announced that he would at once proceed to Santa Rosa, where he had heard great havoc was produced by the earthquake.

On arrival in Santa Rosa he will devote himself to the fullest extent to the alleviation of suffering both in his private and official capacity.

OLD MAN DIES.

[BY THE ASSOCIATED PRESS—A.M.]

SAN FRANCISCO, April 25.—The emergency and maternity hospital located at No. 1730 Fillmore street, attended to 68 cases yesterday.

H. Finck, aged 78, formerly residing at No. 600 Haight street, was brought to this hospital about noon in a state of collapse and died at 1 o'clock. Mr. They had been married but a week, and were on their honeymoon trip. The bride was until recently a resident of Pheonix, and the groom was from Bisbee.

LOST HIS GOODS.

[BY THE ASSOCIATED PRESS—A.M.]

EL PASO, April 25.—[Exclusive Dispatch.] Maj. A. R. Paxson, military attaché of the United States Embassy at the City of Mexico, passed through here on his way to San Francisco, where all his household goods were destroyed by fire.

QUAKE REUNITES COUPLE.

[BY THE ASSOCIATED PRESS—A.M.]

SAN FRANCISCO, April 25.—The earthquake separated many couples, but it reunited at least one. Lena Frank of this city obtained from Judge Kerrigan on March 24 an interlocutory decree of divorce from Irving Frank.

The terrors of the earthquake brought the pair together, and this morning they sought out Judge Kerrigan and asked him to set aside the decree.

A stroke of the pen made the old bonds as good as new, and the couple, after kissing in the presence of the law as an evidence of restored confidence, locked arms and went away smiling.

CHICAGO WHEAT STAMPEDE.

[BY DIRECT WIRE TO THE TIMES.]

CHICAGO, April 25.—[Exclusive Dispatch.] That perennial excitement-breeder and doubt-creater, inelegantly classed as the "crop killer," made his influence conspicuous in the limelight of the wheat market today. His earliest cries of destruction to the winter crop in Western Kansas, parts of Missouri and sections of Southern Illinois caused a wild stampede among shorts, whose covering gave the cereal a rise of almost a cent over the previous closing quotations. The telegraph instruments were kept busy clicking off his messages of high, hot winds and dust.

DISCUSSION OF RATES.

[BY DIRECT WIRE TO THE TIMES.]

NEW YORK, April 25.—[Exclusive Dispatch.] There was no decision, today, regarding the raising of fire-insurance rates throughout the country to meet losses incurred in the San Francisco disaster. At a meeting of representatives of fifteen fire insurance companies, held in the rooms of the National Board of Fire Underwriters, the deadlock which developed yesterday could not be broken.

After discussion, a committee of five was appointed to take the matter in hand and try to bring about an agreement. This committee will report tomorrow, if it can agree on the general proposition involving the advisability of an increase in rates.

CHICAGO'S CONTRIBUTION.

[BY THE ASSOCIATED PRESS—A.M.]

CHICAGO, April 25.—Chicago's California relief fund tonight totals $773,994.

GREELY ASKS NAMES OF KNOWN VICTIMS.

[BY THE ASSOCIATED PRESS—P.M.]

OAKLAND, April 25.—The following dispatch was received by the Associated Press tonight:

HEADQUARTERS PACIFIC DIVISION,
Fort Mason, San Francisco, April 25.

Associated Press, Oakland, Cal: Gen. Greely requests that you make conspicuous announcement in California papers, asking all hospitals, coroners and others concerned, to report immediately to Capt. Wynn, Fort Mason, Cal., the names and addresses, age and sex, of all people known by them to have been killed by the earthquake or fire.

It is particularly desired through the Associated Press to obtain the names in places outside of San Francisco.

[Signed] WYNN, Assistant Military Secretary.

THE MEXICAN INFORMATION BUREAU
—HAS REMOVED TO—
712 Lankershim Building, W. T. SELLECK, Gen. Mgr.

CAPITOL FLOUR

Capitol Flour is more than wheat ground up. It's the choicest wheat scientifically milled, to eliminate the indigestible parts and retain and develop its wholesome properties.

Its goodness guaranteed.

CAPITOL MILLING COMPANY.

HOSTETTER'S CELEBRATED

STOMACH BITTERS

In urging you so strongly to try the Bitters we are backed by our famous record of cures extending over a period of 53 years. Surely, then, our advice is worth considering. It always cures Poor Appetite, Sour Risings, Dyspepsia, Indigestion, Nausea, Heartburn, Costiveness, Female Ills or Malaria.

Keeley Cure

1022 SOUTH FLOWER

Thousands have been cured of liquor habit by the Keeley Cure; let the Keeley save you. A free treatment, given with convenience and comfort, is invited.

MAKE HIM F...

MR. LONG CLAIMS H...

Frank B...

PIANO IS "UNEQUALED"...

Rich Silver...

The beautiful designs in our ware shown in this store are of America's best silversmiths.

J. ABRAM...

Jeweler and Silversmith.

Gophir Diam...

All rings, pins, brooches, etc., formerly sold from $3.50 to $5, week only

$1.00

GOPHIR DIAMOND CO.

WE SELL DESKS

Bronson Desk Co.

343 South Spring St.

Hale's
San Jose Store
Partly Destroyed

anted

eded

and quickly. If you have
counter after counter
ays—not an hour of quiet
the reduced prices till

89c

to stimulate business
ich can result in increase
each. Hundreds of the
th as $8.00. They are

ard

9

uring 50 to 60 inches wide
in centers and elaborate

3.95 a Pair

of Irish Point, Brussels,
ith plain centers, and
re are styles suitable for

les 15c

.95 a pair.
ch use; all colors and

s 75c

n front, collar and cuffs.
hing Department.

o 65c

ger the lot at 25c each;
, which will also be
rnishing Department.

rday

y kind, will be given

siery

e little tots and dollie,

n Underwear

that it can be quickly
m at 35c we are getting
set covers, trimmed

erwear 89c

ne nainsook, muslin,
pensive laces, embroid

Laces 65c Doz.

ny and France, made of
r choice, 65c for a full

RMATION BUREAU
ED TO—
Y. T. SELLECK, General

Keeley Cure
1022 SOUTH FLOWER
housands have been cured of
ur habit by the Keeley Cure.
e Keeley save you. A short
eatment, given with every
nience and comfort.
vited.

AKE HIM PROVE
MR. LONG CLAIMS TEA
Frank Bacon
PIANO
IS "UNEQUALED" IN TO

Rich Silverware
beautiful designs in Gold
are shown in this store repres
America's best silversmiths.
J. ABRAMSON,
Jeweler and Silversmith.

Gophir Diamonds
rings, pins, brooches, studs,
formerly sold from $3.50 to
k only
$1.00
GOPHIR DIAMOND CO.,

RENEWED SHOCKS.

(Continued from First Page.)

was $2,306,436.65; of this $1,115,736.65 was from out-of-
sources, while the local subscrip-
amounted to $190,700. These
are considerably lower than
published unofficially on several
, but the Finance Committee
cognizance only of those sub-
of which it has been defi-
informed.

GOVERNMENT ISSUES FOOD.

ally the national government
ing over the work of succoring
ess and foodless thousands of
Francisco, and tomorrow the
tatives of the United States
will have charge of the gigantic
of issuing food to all those who
main in the city. This develop-
resulted from the meeting of the
ive Committee today, and the
will be turned over to the United
quartermaster of this depart-
who will establish a complete
m of issuing rations at all of the
ief stations throughout the city.
ove, considered a most impor-
n, has resulted from the lack of
e exercised at some places and
ibility of replacing the scores
mediate relief committees with
roughly organized system with
responsible head.

OPTIMISTIC REPORTS.

was a day of optimistic reports
all sides. "Conditions improv-
ow the happy expression from
who have had charge of any of
self-imposed duties of caring for
less fortunate fellow townsmen
the last few days. In fact, now
most important duty will
er be performed by the United
s army, that of distributing the
ment of food and other supplies
have been donated with almost
funds by the people of the en-
try, the citizens of San Fran-
have turned their attention to
ds of the reconstruction of

RNISHING RESUMPTION.

was a resumption of business
astonishing extent, today, con-
ring the conditions throughout the
ty section. Retail stores were
ned to reopen, and the municipal
ment has established a scale of
for the most important com-
ties, food, clothing, etc., which is
below that existing under nor-
conditions. Warning was given
ainst that any effort on their
to charge exorbitant prices would
met in summary action by the an-
ed. Street-car service is prom-
for tomorrow, and electric lights
to be turned on tomorrow evening.
ere is no definite time set for
mmencement of cooking in the
s. The work of rebuilding and
ring the chimneys is progressing
pidly, but it will probably be some
fore it is considered safe to al-

OOKING THE MEALS.

reparation of the morning and
ing meal—for San Francisco as a
will not partake of more than
ing at present, is one of the
ious and unique sights resulting from
disaster. In front of every
e is a small improvised fur-
ace or cook stove, whereon the
is prepared.

ver since, the Chinese servants
ve been faithful to their employ-
ers. To them the cooking is en-
ely new, but it is no unusual thing to
e the men who, a few days
ago were the possessors of millions
ow the porridge or deftly manip-
ate ham and eggs. The house-
ves have taken into the spirit of the work
ith a zest and good-nature which
akes the facility with which
e Chinese American adjusts himself
ew conditions to the needs of the hour.

IGHTS AT NIGHT.

Everybody goes to bed at night-
ll under the extremely rigid rule
lights in houses has been
ewhat modified, still the gen-
ion is considered by the
ities to be so unsafe at
ght he retires without going
rm and in many cases without
ght in the house.

Arrests have been made dur-
the few days of shots fired
ose that showed a light, and
ose proposed to take chances. To
ose who have known San Francisco
many days, these statements will
seem unreasonable. But San
ncisco has gone through trying
es since she was awakened, Wednes-
morning, a week ago, and the
ious spirit which has always
ked her people has, for the
ent, given place to the stern
ermination to retain her position among
ities of America.

"VIGILANCE COMMITTEES."

Mayor today took a firm stand
inst the many self-constituted
"vigilance committees," or-
ized in many sections of the city,
bands of men who undertook to
ge the affairs of their neighbors.
Many sensational complaints have
been made against these committees
and their action was considered im-
per to protect citizens, press rep-
ntatives, and even those who were
ing to the utmost capacity to preserve
peace and good order of the city.
Many citizens have been
ested at night and subjected to hu-
iating explanations of why they
ere out after dark, and even shots
ve been fired at persons who had
ed to go where they pleased
ter.

One of these so-called "vig-
ance committees" that is to be held
ponsible for the death of Mal. Till-
an, who was shot while performing
duty,
Mayor today gave instructions
at members of these "committ-
" are to be disarmed wherever
found by the city police, and if any re-
stance is offered, they were to be
ated as looters, which means that
ey are to be shot without ceremony.
THE LABOR PROBLEM SERIOUS.
The labor problem is still a serious

Lunch Casters

We have just received a shipment of lunch casters, cut glass pepper and salt, in heavy silver plated frame. These we will offer while they last at the very low price of

$2.00 Each

S. Nordlinger & Sons Gold and Silversmiths
323 S. SPRING ST.

June Weddings

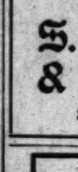

Invitations, Announcements, Dinner and Place Cards for bridal parties can most satisfactorily be ordered here. Engraving for such occasions must be done with absolute accuracy, from every standpoint. Our facilities are unexcelled.

FORD SMITH & LITTLE CO.
313 S. Broadway

Castle Gate—Clear Creek
The New Fuel

COAL — Our sales are so great because we have the fuel the people want. See for yourself. — COAL

Only Direct Distributors
DIAMOND COAL CO.
235 W. Third St. Both Phones Ex. 315

ON A
SHIRT
means a good deal
It stands for good materials, good style, good workmanship and good fit
White or Color-fast Fabrics
$1.00 and $1.25
CLUETT, PEABODY & CO.
Largest Makers of Collars and Shirts in the World

one. It was decided that still further restrictions should be placed upon the use of the water now available. Hereafter, and until the system has been inspected and repaired, there is to be but one water "tap" for each block throughout the city. This was considered necessary because of the wanton waste of water by many people and to conserve the present supply against a possible emergency. There will be sufficient, however, for the domestic needs of the population.

MILITIA NOT WITHDRAWN.

The State militia has not been withdrawn, notwithstanding the requests from the Mayor and from the Citizens Executive Committee of fifty. Gov. Pardee has not yet met in conference with the Executive Committee, nor with the heads of the military and civil authorities at Fort Mason. He has sent word in explanation of his absence from these meetings that he has been advised too late to reach the meetings. It is not known what he will do with regard to the State militia, but it may be said that the citizens of San Francisco would experience a feeling of relief if they were removed immediately. It appears that, as a rule, the members of the State militia have had a complete misapprehension of the conditions which have prevailed in San Francisco during the past week. They have acted as if martial law were in force, and that it was their duty to regulate the affairs of the city according to their individual conception of that law. Since they have been confined to a limited district, however, and the conditions explained to them, there has been less complaint from citizens.

PRAISE FOR THE OTHERS.

There is nothing but praise for the work of the army, the navy and municipal police. They have acted with reason at all times. Marines are being used in a large section of the city for patrol duty and have maintained the best order without one instance of conflict with anybody.

NO-EPIDEMIC SURPRISE.

The lack of anything like an epidemic of disease since the disaster that overtook San Francisco has surprised even the medical men. Everywhere sanitary conditions are most satisfactory. Probably there has been less sickness at the Presidio camp than any of the others and this may be attributed to the fact that the people there have been sheltered, fed and directed by the army officers.

PRESIDENT'S CHEERING AID.

The President's proclamation, issued today, has had a cheering effect. The local Finance Committee and the Red Cross are acting together, and the work of relief is being conducted in a systematic manner. A force of expert accountants has been engaged, and an auditing and supervising committee appointed, and every dollar contributed will be accounted for.

LABOR AND WAGES.

The San Francisco Labor Council, on behalf of its 106 affiliated unions, has announced that wages will remain the same as before the fire.

NEEDING BETTER SHELTER.

About the same number of people were living in the park today as for the previous three days. Very few were able to leave. They are complaining about the way in which they are sheltered. Everything is being done to relieve them. There is a goodly quantity of lumber about, but few carpenters to construct the buildings.

In the case of one particular family, eight people are camped under the cover of a single sheet. They get enough to eat, but they do not get a chance to sleep. The wind rose cold at the close of the day, and by night it was a shivering colony, indeed, that populated the precincts of Golden Gate Park. Campfires flickered dull and pale; nothing but stifling smoke came from the improvised firesides where the clusters gathered in quest of cheer.

HOME TELEPHONE BOND.

The Board of Supervisors this afternoon approved the bond offered by the Home Telephone Company for the faithful performance of its work on the franchise granted a few days ago for a new telephone system. The bond is for $250,000, and is given by the Aetna Indemnity Company. The telephone company binds itself to expend $4,000,000 in two years in establishing the system.

ANOTHER LEGAL HOLIDAY.

[BY THE ASSOCIATED PRESS—A.M.]

SACRAMENTO, April 25.—Gov. Pardee has declared tomorrow, April 26, a legal holiday.

BEECHAM'S Cold Cure, guaranteed cure in twenty-four hours. Sun Drug Co. (8 stores.)

Old teeth restored, gold crowns, $5, 22 years in city. Dr. Cicero Stevens, 217½ South Spring.

Tabard Inn Library

Enables you to read all the popular books at a very small cost. Further particulars on the third floor, Book Department.

The Broadway Department Store
Broadway, cor. Fourth 1905 Los Angeles Fourth and Broadway

PURCHASED
The stock of a big Texas store.
Watch For Sale Dates

MEN'S SUMMER SUITS $10
Regular $15 Lines

They are worth $15; bright, new, nobby styles. Those fancy worsteds and Scotch tweeds, homespuns and cheviots; made with hand padded shoulders and fronts that hold and retain their shape.

Such suits as your tailor would make for you and charge you twice as much and more, probably without fitting you a bit better.

Such suits as were made to sell at $15.00 from retail clothing stores. The Broadway clothing store is different—more and more men are coming in touch with the fact that they can buy the clothes they want here and save. All sizes to fit men of all builds, and these suits on sale today at $10.00. Second floor, clothing section.

MEN'S TROUSERS $1.98
Easily Worth $3.00

Those smart fitting trousers, made of fancy worsteds, Scotch homespuns and tweeds, in sizes 31 to 42, waist measure; just the sort of patterns and styles you are looking for; well worth $3.00. On the second floor today, the pair, $1.98.

Hercules Suits For Boys

They wear like iron; dust and moth proof. Ask about them on the second floor.

98c For MEN'S STRAW HATS
Really Worth $1.50

Straw hat time is here, and we are ready with all the latest styles. Here's a lot of those new shapes in Porto Rican and Milan braids, with good silk bands; some in yacht, others in telescope and four-dent blocks. Well worth $1.50. Here today, on the second floor, each, 98c.

$4.98 for Boys' Suits
That Sell at $7.00

Sturdy suits for boys, the kind that wear well and look well, at a generous saving. Sizes for boys of all ages. Made from fine all wool fancy worsteds, Scotch tweeds, serges, homespuns, etc.; smartly tailored; well lined and trimmed; Buster Brown and Eton styles for small boys to 8 years; double breasted and Norfolk styles for larger boys to 16 years. The usual $7.00 values. Today, on the second floor, each, $4.98.

Boys' Golf Shirts 48c

Boys' golf shirts, made from good materials; both light and dark colors; neat patterns; full cut; sizes 12 to 14; some have two separate collars; a leader today, second floor, each, 48c.

Thousands of Dozens for Summer Wear

Night Robes 50c
75c AND $1.00 VALUES.....
FOR MEN—S TO 9.

In connection with the sale of men's shirts at 50c, in the Annex Thursday, we offer a lot of men's muslin night robes, made of fine materials with negligee or military collars; some silk trimmed down front, others with French neck and no collar; all sizes to begin with; cut full and roomy; many $1.00 values, but mostly 75c ones. This morning, from 8 to 9, each, 50c.
IN THE ANNEX.

Golf Styles—Samples
75c and $1.00 Values—in the Annex
TODAY, FRIDAY AND SATURDAY

Summer shirts for men, thousands of dozens, the kind that are in demand right now. A big sample line from one of New York's largest manufacturers. These were in sizes 15 and 15½ only, but in order to complete the assortment we have filled in from our regular stock from the 75c and $1.00 kind, making a full range of sizes to begin with. The materials are plain white oxfords, blue chambrays as well as ginghams, percales and cheviots. The range of colors include both light and dark effects. Shirts that are well proportioned, made with cushion neckband; attached and detached cuffs; some with two separate collars. None worth less than 75c, and many $1.00 values. Sale begins in the Annex today and will continue Friday and Saturday. Each 50c.

Men's Underwear 59c
$1.00 VALUES FOR SUMMER
1 TO 2 P.M., IN ANNEX.

Here's more good news for the men. There will be vigorous buying in the Annex Thursday. This is a lot of summer underwear; jersey ribbed; just what you want for immediate use; perfect fitting garments in flesh color; these are the famous Cooper make; drawers reinforced and have good serviceable facings; shirts properly proportioned; choose from all sizes; usually priced at $1.00. For one hour today, from 1 to 2, garment, 59c. BE PROMPT FOR THESE.

Reliable Alarm Clocks 65c
GUARANTEED WORTH $1.00 .....

These are the good, reliable alarm clocks, with nickel plated case; large, plain dial; movements that are guaranteed for one year. You can't afford to be without one at this price; the kind you usually see priced at $1.00. Today, in aisle 4, each, 65c.

50c Fancy Combs 25c Each

Those shell and amber combs, much in demand now; fancy gold plated mountings in assorted scroll designs; set with various mock jewels; these are the regular 50c values. On sale today, main floor, aisle 3, each, 25c.

Shopping Bags 75c
VALUES TO $1.75.....

Genuine leather shopping bags; carriage and envelope shades; good, strong, serviceable kind; made with riveted and leather covered frames; fitted with coin purse; many worth up to $1.25; will go quickly at this price. Today, aisle 3, main floor, each, 75c.

Standard Patterns None Better—Few as Good. Aisle 3, Main Floor

200 SMART JACKETS
FOR WOMEN, MISSES AND CHILDREN.
$6.48
All Sizes—Several Styles. Values to $12.50.

"Too many coats," says the buyer; so here's 200 to go at $6.48. Tight fitting jacket styles, loose box coats and three-quarter length effects; all sizes in every style to begin with; some of Scotch mixtures in a variety of patterns; then there are coverts, too—few have flat collars trimmed with soutache braid, others with roll collars and cuffs of green, red and black velvet; all with new sleeves; sizes 6 to 14 for children, 32 to 44 for women, 14 to 18 for misses. Really worth up to $12.50. Share in this opportunity today, second floor, each, $6.48.

$7.50 Walking Skirts $4.98

Women's walking skirts, made of all wool gray novelties in the popular grays and Shepherd checks; also light weight broadcloths, cheviots and cravenettes; 7, 9, 11 and 18-gore styles; also 3-piece circular effects; well tailored and trimmed; not an old style among the lot; in black, blue, brown, mixtures with hairline stripes and checks; any number of the light and dark grays; all sizes; values to $7.50. Today, second floor, each, $4.98.

Songs You Like 17c
PUBLISHER'S PRICE 50c .....

"My Heart's Tonight in Tennessee;" lots of harmony in this piece. "Mrs. O'Harahan," the Irish piece that has made the wondrous hit. "Let Me See You Smile," "In My Merry Oldsmobile," "Jessamine," three of the latest popular hits—published to sell at 50c, our regular price 23c; today, the copy, 17c. Then we also offer "Dearie," the best of all the popular songs, now at 21c.

Instrumental

In addition to the above songs we also place on sale a number of popular instrumental selections published to sell at 50c; our regular sale price 23c, today 17c. This selection includes "Sparkling Jewels," by Sidney Harris; "Hurricane March," by E. T. Paull; "Happy Heine," the stirring instrumental hit, and "Heart's Ease," the very latest composition of Nell Moret. Find these in the music department on the third floor.

NOTE—This music department is well supplied with a full line of all the popular pieces. It offers you exceptional opportunities to save.

Toilet Necessities and Drugs AISLES FOUR AND FIVE LIBERAL SAVINGS THESE

CREAM—Hind's honey and almond; the usual 50c kind. Today..... 29c

COLOGNE—Hoyt's; regular 10c size; a half to save. Today, each..... 5c

POTASH TABLETS—Chlorate; screw top bottle; always sells at 10c. Today..... 5c

FACE BAGS—Of soft rubber; very useful; usual 50c size. On sale today, each..... 39c

COUGH SYRUP—White Pine and Tar; not injurious 25c size. Today, bottle 19c

CHLORIDES — Platt's; best for disinfectant; 50c size. On sale today.. 40c

Framed Pictures 15c
REGULAR 25c ONES .....

Landscape and portrait scenes, also the popular "Sun Bonnet" babies and monk pictures; fitted with 1-inch frame; size 8x10; some of the landscape pictures have ¾-inch frames; size 7x13; regular 25c values. Today, on the third floor, each, 15c.

California Pictures 10c
25c AND 35c VALUES .....

Pictures of Southern California, including such scenes as San Gabriel Mission, Home of Ramona, Avalon, pepper trees, orange picking and various pictures of hotels and prominent residences; mounted on white mats; usual 25c and 35c values. Today, third floor, each, 10c.

Books Published to Sell at 50c, Thursday 25c

They are in pretty red cloth bindings with gilt top and lettering; good, clean, readable type; David Copperfield, First Violin, Quo Vadis and others; published to sell at 50c; fully 300 titles to choose from; well known books. Third floor, today, 25c.

Grocery Facts

The Broadway Department Store is the only grocery department in this city not controlled by a trust. It's the only grocery store that cuts prices on standard lines. Are you sharing in the saving? Telephone if you can't come. Both phones 337, and a thoroughly organized delivery are at your service. Fourth floor.

UNEEDA BISCUIT 10c
THREE PACKAGES.....
These are the genuine packages that always sell at 5c. Limit, 3 packages to a customer. Today, fourth floor, 3 packages 10c.

LEMONS—Good, ripe, juicy ones; Today, 2 dozen for..... 5c

SUGAR COOKIES—The kind like mother used to make; old-fashioned home made. Today, 2 packages for..... 17c

TEA—Celebrated Lipton's or Tetley's No. 1 (2 lbs. of loaf sugar free with each pound of this.) Today, the pound..... 63c

...Watch For...

BIG NEWS

From our eight large FIGUEROA STREET and MONETA AVE. TRACTS. In the meantime we are selling

Figueroa Street Lots
—AT—
$600 $150 Cash, Balance on Very Easy Terms

Call at our office for further information. Our plans will interest all homeseekers.

Lots as Low as $450

We have a few Moneta Avenue business lots at $1,000. First-class improvements. Very easy terms.

Winton & McLeod
310 Trust Building, Second and Spring Sts.
HOME 546 MAIN 6278

Gladding, McBean & Co.
of San Francisco
Wish to notify their customers that their
Terra Cotta Works
REMAIN UNINJURED
and that they can take care of all work contracted for promptly.

WELLS Velvety ICE CREAM
Order today. Nothing to equal our famous Ice Cream and Ices. We make a specialty of Frozen Desserts, Roman Punches, Frozen Puddings, etc., for parties and functions of all kinds. Special Ice Cream flavors to order.
WELLS CANDY CO.,
Both phones 379. 447 South Spring St.

THE LUSK CAB CO.
Automobiles, Carriages, Tally-hos, Three-seaters, etc. for hire. Day or night. Drivers in livery.
750 S. Main St. Both Phones 297

KRYPTOKS Single lenses far and near with the results of two glasses without lines.
347 S. BROADWAY—Dr. Geo. A. Collins.

REAL ESTATE RECORD.

DEAL IN FLATS INVESTMENT.

EASTERN MAN BUYS IONIA ON SOUTH FLOWER.

Property Brings Forty-five Thousand Dollars—Real Estate Generally Active and Sales of Residence and Business Properties Brisk in All Parts of City.

The illustration shows a nice real estate investment just made by an eastern man. It represents the Ionia flats on South Flower street, below Seventh. The lot is 80x165 feet and there are three six-room and three seven-room apartments in the building.

Dr. W. A. Lamb sells this attractive property to an eastern man for $45,000. The rents are $210 per month. A. T. Jergins & Co. conducted the sale.

GREAT BUILDING ACTIVITY.

There was scarcely ever greater activity in the building line than prevails in Los Angeles at the present time. The firm of Morgan & Walls, architects, yesterday signed up a contract for the seven-story steel frame building for the Equitable Savings Bank on the northeast corner of Spring and First streets. The cost of the building will be at least $150,000. F. O. Engstrum & Co. took the contract. The same firm of architects yesterday let a contract for the big winery to be erected for the Italian company. This contract went to Earl F. Lowe and is for $35,000.

These and other architects report their offices full of orders for construction to run into very large sums of money.

DEMAND BRISK.

Real estate dealers report an active demand for good property of all classes. Values all around are firm, holders and investors having confidence in the situation. Following are sales just closed:

Lee A. McConnell & Co. have made the following sales: To F. W. Weinheimer of St. Louis, Mo., for Ben E. Ward, the southwest corner of Catalina and Seventh streets, for $6000, at the rate of $80 per front foot on Catalina street.

For H. Hiscock to E. Boehme, two lots on Second street, Santa Monica, near Utah street, for $6250, lots 50x150 feet each.

To O. A. Vickrey, house and lot at 1245 South Flower street, lot 50x150 feet; price between $14,000 and $15,000.

For the Wilshire Boulevard Heights Company, 90 feet on the west side of Catalina street, between Wilshire and Seventh streets, to C. A. Markham for $5400. Mr. Markham will erect a fine home on the property.

To William Oliver, seventy feet on the west side of Catalina street, between Wilshire and Seventh streets, for $4200. Mr. Oliver will build a handsome home on the lot.

To J. H. Clancy for J. Irvine, the northwest corner of Grand avenue and Thirtieth street, for $10,000.

For W. Lewis to city of Los Angeles, six lots on Hobart boulevard between Ninth and Tenth street, for $7500.

To John R. Voegel for F. Federman, six flats on the north side of California street, between Grand avenue and Hill street, for $17,500.

For Elliott & Blackwood, thirty-three feet on the west side of Los Angeles street between Fifth and Sixth streets, to J. Smurr, with cheap improvements, for $20,000.

Lee A. McConnell, through Bradshaw Bros., just closed the sale of three lots 60x140 feet each, on the west side of Catalina street, between Seventh and Wilshire boulevard, to W. H. Brewer, J. R. Hitchcock and W. L. Hibbard. The three lots sold for $9000, or $3000 each. Each of the buyers expects to build a home on the property, and it is presumed the houses will be of a very high class, as there is a building clause on each lot that the house shall be two-story and cost not less than $6000.

For M. Mitchell to Van Etten & Elliott, the northeast corner of Twenty-seventh and Grand avenue, lot 42x150 feet, with eleven-room house for $7500. Property was purchased as an investment.

Nevin & Taylor report the following: Nos. 910-912½ West Third street, between Figueroa and Fremont avenue, 22-room, frame four-flat building, lot 50x110 feet, David Ammann to Mary Banning. R. A. Rowan & Co. represented the buyer. Bought for a permanent investment, $14,000.

No. 440 West Thirty-third street, ten-room frame house, lot 50x183 feet; E. Rudolph bought from H. D'Acheul for a home, $5000.

L. A. Klinger of Denver, Colo., buys from the Pioneer Investment and Trust Company two lots on Fifth street boulevard in the Cresta del Arroyo tract, Boyle Heights. Expects to build home, $1500.

A local investor buys 100x140 feet on Union avenue, just south of West First street; two oil wells on the property, $3500.

The southeast corner of Center and Banning streets, now occupied by the yards of the Diamond Coal Company, 136x138 feet, Wright & Callender to F. A. Hines as an investment, $13,500.

Vacant lot, 75x160, on Hobart boulevard, adjoining the southwest corner of Washington street, Jessie Roderick to W. A. Teetzel. The buyer expects to build at an early date, $5000.

The F. H. Brooks Company reports the following sales in the El Carmel tract:

Lot 41 to Peter Ferguson, six acres, on the west side of Greenwood street, 400 feet north of Ash street; consideration $2400. The new owner has already leased the land for $20 per acre.

Lot 46, to Mrs. C. McDonell, five acres, on the northwest corner of Beach and Greenwood streets; consideration $2000. The new owner has already ordered lumber for a nice $2000 bungalow and expects to make it her future home.

Lot 40, to George Biggs, ten acres, on Maple avenue north of the Salt Lake road. He is planning to build and go into the poultry business, $3000.

Lot 45, to O. P. Koerting, five acres, on the west side of Greenwood street between Ash and Beach. Mr. Koerting is going to sell his elegant home on Menlo avenue and make this his future home, $2000.

The Santa Fé Railroad Company has established a station to be known as Carmel, and is now building.

Ionia Flats, South Flower street, sold yesterday for fort y-five thousand dollars.

THE DYNAMITING AND THE SHOOTING.

BY HARRY C. CARR.

[BY DIRECT WIRE TO THE TIMES.]

SAN FRANCISCO, April 25.—[Exclusive Dispatch.] Just a week after the frenzied flight out of San Francisco, the tide has turned to an equally mad rush back. Untold thousands of people trooped through the ruins all day long. It was like some vast pilgrimage.

Market street was clear of débris, but resounded with the terrible crash of exploding dynamite. The crucial moment was the blowing up of the big Emporium, no doubt already described by the Associated Press.

When the time came, noisy special policemen, reinforced by regulars, forced the crowd three blocks down the street. Just as the warning bugle sounded, some one discovered a man in one of the upper stories of the gutted Call building. Soldiers, special policemen, and a crowd of thousands howled and yelled at him, besought him to come down. But he must be there yet, as he didn't come.

Dynamiting a town consists of a long, long wait; some camera fiends, who invariably get a panic at the last minute and want to change location; a big noise; fog through which big specter buildings gradually came again into view.

TALES OF THE DUMB.

Diving down brick-strewn streets, climbing over mountains and through gullies of débris, when soldiers give warning of dynamite, one comes upon quaint dumb things that tell touching stories of the great tragedy.

On California street, around the corner from Kearney, is the old battered, crushed remnant of a fire engine that must have been buried by a toppling wall.

There seems to be something almost human and pathetic in this wreck. Called out at early dawn, it went dashing from fire to fire until the horses dropped with exhaustion and the firemen were white and haggard—at last it died here at its post on the firing line.

Near the San Francisco Postoffice were two more witnesses. One was the charred and blistered steel bed of a trolley car which had made a brave run for its life, but died for lack of power when the "juice" was cut off.

In one of the park camps, I saw a cat just venturing to crawl out—half-starved—for the first time since the fire. It was singed until it looked as though it was moth eaten. Like the cat, people seem to have put the earthquake into the past, and get to work.

"What I want," said a man hustling into the Oakland office of The Times yesterday, "is to find the reports of the New York stock market. We can't be moaning over this thing forever, you know."

The office force silently got up and shook him by the hand.

Hundreds of street-railroad conductors and motormen have gone to work cleaning débris. Many of those thrown out of work have no keen enthusiasm for heaving brick.

The soldiers are forcing no more of them to work at the point of a bayonet. Yesterday military law relaxed. So curiously does the sentiment change that a shooting by a sentry would probably cause a riot now.

HOW MANY SHOT?

How many have been shot no one knows. A Deputy Sheriff told me today that the worst of the shooting had never got to the papers.

It happened in the foreign quarter, near the Barbary Coast. In the middle of the night the order was given to drive them out—the fire was coming.

Clinging to their household articles, little statues of the virgin, packs done up in sheets, furniture, etc., they threw themselves on the ground, and would not go. They were simply maniacs from excitement and panic.

The women shrieked and yelled like demons, and clung to the men, who groveled on the ground with their arms about their belongings.

They had to be driven like cowering dogs. They were beaten with clubs, but only cringed and pleaded. Finally, the officers began shooting them down. They died where they fell, the others shrieking hideously with terror, the whole dense mob rocking to and fro, like terrorized cattle in a pen. This scene, lighted by the weird glow of the burning city and the spits of flame from the pistols of the officers, was probably the most horrible of the San Francisco disaster. Step by step they were beaten, shot, and by main force shoved out of the devouring path of flame, in which all would inevitably have perished.

San Francisco people are showing their ambition by getting into better houses. Some quite attractive shacks are building on the sidewalks. Pretty girls can be seen crawling in and out on hands and knees, like Esquimaux.

HUNDRED FIREMEN FAIL TO SHOW UP.

[BY THE ASSOCIATED PRESS—P.M.]

SAN FRANCISCO, April 25.—The losses of the fire department are inconsiderable compared to the great damage sustained in the other departments of the municipality. As far as known, there have been but three deaths and one man injured. Early this morning, a charred body was found in the ruins on North Beach which may prove to be that of another fireman.

The apparatus of the department, while damaged, is still intact. Nineteen companies, however, have been put out of commission, and many of them will be disbanded.

At a meeting of the fire commissioners, this morning, it was reported by Chief Dougherty that, including the dead and injured, there are about one hundred members of the department missing. It is believed, however, that these men have been separated from their companies, and will rejoin them as quickly as they can.

Besides Chief Sullivan, the only identified dead fireman is James O'Neil, a hoseman on duty with Engine No. 4, whose body was found beneath the ruins of the engine-house at the corner of Howard and Third streets.

George Wells, hoseman on duty with Engine No. 12, was seriously injured while fighting the fire Friday afternoon. On Russian Hill, he was caught beneath the falling rafters of a demolished building and his leg badly crushed.

At present, the commissioners are devoting their attention to equipping the department for the protection of the unburned section of the city.

FIFTY-NINTH CONGRESS.

REGULAR SESSION.

[BY THE ASSOCIATED PRESS—P.M.]

WASHINGTON, April 25.—SENATE—The message of the President regarding the employment of labor on the government works in the vicinity of San Francisco was ordered printed.

Mr. Flint followed the reading of the message by immediately introducing a bill appropriating $300,000 for the employment of extra labor in the navy yard at Mare Island.

Mr. Tillman made an effort to have a day fixed for a vote on the Railroad Rate Bill, but was again unsuccessful.

Mr. Spooner gave notice of a speech for tomorrow on that bill, and Mr. Clark of Arkansas for a speech, Friday, on the same question. The Senate adjourned until tomorrow.

HOUSE—The House today continued consideration of the Agricultural Appropriation bill.

The President's message recommending an appropriation of $300,000 for Mare Island navy yard was referred to the Committee on Military Appropriations.

Without reaching an agreement as to the limit of general debate on the Agricultural Bill, it went over until tomorrow, the features of the bill not being touched upon.

MARE ISLAND YARD.

PRESIDENT AUTHORIZES WORK.

[BY THE ASSOCIATED PRESS—P.M.]

WASHINGTON, April 25.—Yesterday Mayor Schmitz of San Francisco and representatives of the Red Men in that city telegraphed the President an appeal to resume work at the Mare Island Navy Yard. The matter being referred to Assistant Secretary Newberry, the latter replied that there was plenty of work at the yard if Congress would provide means to employ labor.

The President believed that to disburse government funds in paying for labor needed upon ships would be better than promiscuous charity. There were some funds available on account of construction and equipment for the Mare Island Navy Yard, but the Steam Engineering and other bureaus could not proceed with their work until the steam engineers had done their part of the construction.

ITS "COPYRIGHT" PICTURES.

Queer Blunder of a Yellow Journal in Printing Baltimore Cuts for San Francisco.

[BY DIRECT WIRE TO THE TIMES.]

NEW YORK, April 25.—[Exclusive Dispatch.] The New York Times says:

"We presume that the words 'Copyright, 1900,' appearing upon one of the pictures of the San Francisco fire printed by an enterprising contemporary (the American) yesterday, applied only to the picture as it originally was, a photograph of San Francisco from the harbor, and not to the voluminous columns of smoke ingeniously added in New York day before yesterday. But why was the phrase 'Copyright, 1900,' absent from the picture as it appeared in later editions? Did our contemporary mean to surrender its precious rights for the general weal?

"It is regrettable that among the many other thrilling pictures of the San Francisco fire printed by the same newspaper there should have been included by mistake pictures of the Baltimore fire of 1904. That, we fear, may occasion unjust suspicions as to the genuineness of our contemporary's enterprise."

The Morning Telegraph has an editorial to the same effect.

CUTS CALIFORNIA TRAVEL.

EL PASO (Tex.) April 25.—[Exclusive Dispatch.] Local traffic representatives of the Southern Pacific have been notified to cease advertising travel to California. Coast tourist travel will not be emphasized or special rates of any kind made until San Francisco has begun to recover from its shock.

WALTER CHRIST'S RECORD.

ATLANTIC CITY, April 25.—In the automobile races, today, Walter Christ broke the American record for a standing start, making the mile in 53 seconds.

"SCOTTY" DESERTS SHOW.

DENVER (Colo.) April 25.—[Exclusive Dispatch.] Walter Scott ("Scotty") left suddenly today, deserting his show, to get a bond in Chicago.

FIAT JUSTITIA, RUAT CAELUM.

The Supreme Court Will Sit Amid the Ruins and Transact Business Offered.

[BY THE ASSOCIATED PRESS—P.M.]

SAN FRANCISCO, April 25.—In denying a rumor to the effect that the Supreme Court would move to Sacramento, an official of that tribunal today announced that the court would remain in San Francisco, and would hold sessions whenever necessary.

ROYAL Baking Powder

Absolutely Pure

Imparts that peculiar lightness, sweetness, and flavor noticed in the finest cake, short cake, biscuit, rolls, crusts, etc., which expert pastry cooks declare is unobtainable by the use of any other leavening agent.

A pure grape cream of tartar powder. No alum.

ROYAL BAKING POWDER CO., NEW YORK.

THE WINNING STROKE

If more than ordinary skill in playing brings the honors of the game to the winning player, so exceptional merit in a remedy ensures the commendation of the well informed, and as a reasonable amount of outdoor life and recreation is conducive to the health and strength, so does a perfect laxative tend to one's improvement in cases of constipation, biliousness, headaches, etc. It is all-important, however, in selecting a laxative, to choose one of known quality and excellence, like the ever pleasant Syrup of Figs, manufactured by the California Fig Syrup Co., a laxative which sweetens and cleanses the system effectually, when a laxative is needed, without any unpleasant after effects, as it acts naturally and gently on the internal organs, simply assisting nature when nature needs assistance, without griping, irritating, or debilitating the internal organs in any way, as it contains nothing of an objectionable or injurious nature. As the plants which are combined with the figs in the manufacture of Syrup of Figs are known to physicians to act most beneficially upon the system, the remedy has met with their general approval as a family laxative, a fact well worth considering in making purchases.

It is because of the fact that SYRUP OF FIGS is a remedy of known quality and excellence, and approved by physicians that has led to its use by so many millions of well informed people, who would not use any remedy of uncertain quality or inferior reputation. Every family should have a bottle of the genuine on hand at all times, to use when a laxative remedy is required. Please to remember that the genuine Syrup of Figs is for sale in bottles of one size only, by all reputable druggists and that full name of the company—California Fig Syrup Co., is plainly printed on the front of every package. Regular price, 50c per bottle.

CALIFORNIA FIG SYRUP CO.

Louisville, Ky. San Francisco, Cal.

RAMONA ACRES

$750 Buys a Whole Acre

With Modern Public Improvements

New car service will bring property within 15 minutes of First and Spring

Whole acres in the "valley of delight"—the San Gabriel.

Magnificent views of snow-capped mountains, verdant foot-hills and pretty cities.

High, healthful elevations—equable climate.

Only 600 feet from new Huntington line to be completed this year.

Adjoins beautiful Alhambra, Ramona College, and a number of princely country places.

Streets graded, oiled and rolled.

ABUNDANCE OF PURE, COLD, ARTESIAN WATER PIPED TO EVERY LOT—$60,000 PUMPING PLANT.

Soil is deep and rich—the proper kind for ideal country homes.

Restrictions on Garfield avenue $2500, on all other streets $1500.

Ramona Acres is in the very heart of the coming aristocratic "country home section."

H. E. Huntington has bought nearly all the property surrounding the subdivision.

Ramona Acres comprises the ONLY LOW PRICED IMPROVED ACRE LOTS in the famous San Gabriel Valley.

Don't place a dollar in suburban realty for home or investment purposes before you visit Ramona Acres.

Go out today at OUR EXPENSE--free transportation at our office.

WATER--The purest artesian product taken from a depth of 400 feet. Piped to every lot. $60,000 pumping plant.
STREETS--Graded, oiled and rolled.
RESTRICTIONS--On Garfield Avenue, $2500; on all other streets, $1500.

Present Prices Will Be Advanced 10 Per Cent. at 9 a.m., April 27th

Take Alhambra cars. Our big comfortable automobile meets every car at Alhambra

Emerson Realty Co. General Agents

HOME PHONE 1149

Suite 301-302 Delta Bldg. 426 S. Spring St.

—OR—

Ramona Acres Company, Owners

217 Tajo Bldg. Cor. 1st & Broadway. Phones Main 9583, Main 261 Alhambra

MILITIA SCANDAL GETTING WORSE.

Unsafe Men Placed in Power Over People's Lives—Schmitz and Labor Unions Still Playing Politics in San Francisco.

BY HARRY C. CARR.

[BY DIRECT WIRE TO THE TIMES.]

SAN FRANCISCO, April 25.—[Exclusive Dispatch.] "Mayor Schmitz is trying to play cheap politics with the militia," said an officer high in the National Guard today. "Even in this case Schmitz has been unable to keep down to his level."

Owing to the pressure of the labor unions Schmitz is making a desperate effort to have all the military removed from San Francisco and the control turned over to his special police force, largely from saloon bums and labor delegates. Hot friction has existed today between Schmitz's police and the soldiers. The labor unions have published a story that a militiaman was shot at by a sentry while on the lines on business. The officers claim that a detachment of the Second Infantry had to be sent to a brewery and arrest a number of special policemen all of them drunk.

Gen. Greely, commanding the militia in San Francisco side, told the Fifth Regiment officers today that stories containing his official report by Schmitz's police had been thrown out when past the city boundaries. Officers admit that militia sentinels have misbehaved, but they say San Francisco is the city of new horrors if turned loose Schmitz and his tough specials. It is unfortunate that Southern California men were not on guard as they are making a fine record. Trouble is said to be raging at Schmitz's attempt to play union politics.

The official scandal will result in the withdrawal of the State militia from San Francisco at the order of Governor Pardee.

Schmitz's tough special police-men will follow if they have not already gone.

The order, expelling the National Guard, followed close on a terrible story of drunken sentries threatening innocent persons with their guns. Many have been seen

passing through Oakland. It is stated that he saw one militia man drunk on Market street and staggered as he walked. Being unable to stand fatigue he begged a sentry to relieve him and found the soldier's canteen to be full of whisky.

The thought of these men, holding the power of life and death over people on the street, killing whom they pleased was horrible. The story was generally discredited until followed by the withdrawal of the troops. Gov. Pardee is said to be very bitter over this and considers dishonoring of his passes

by the regulars in San Francisco.

The Los Angeles guardsmen, who have been recruited from a better class than many of the northern companies, are doing splendid service here.

Gen. Wankowski is in command of all the troops this side the bay, having headquarters in the City Hall. Lieut.-Col. Schreiber is military secretary of the department.

Troop D is in camp in the City Hall yard, and the entire troop is doing orderly duty to the various important officers.

Other Los Angeles companies are patrolling the city and the depots to prevent further riots caused by half-crazed refugees trying to get out of town.

Although very "leery" of talking about the expulsion of the National Guard at the request of the Citizens' Committee, several Los Angeles officers stated yesterday an entire revolution in method of recruiting will result. This is the first time the militia has been in active service since the government has spent millions in its equipment under the provisions of the Dick Bill. It was looking hopefully forward some such event as this that money has poured out of the government coffers like water for their outfitting. If it has failed at the crisis, there will be "something doing."

It is not mere local pride that says the Los Angeles men have made a good showing. It's the fact. Also the fact that many of the militiamen on duty in San Francisco were a poor lot.

The writer saw several guard reliefs forming. They were vilely drilled. The officers seemed to be boys "acting smart."

They have been spanked and sent home in disgrace.

The murder of Maj. Tilden of Gov. Pardee's staff, while in an automobile coming from Menlo Park, by a member of the Citizens' Committee, will result in the special police force being disbanded. Mayor Schmitz has sworn in thousands of saloon bums as specials.

They have misused their authority from the first. They have seized private carriages and automobiles from people hurrying to sick relatives; ejected the occupants and spent the rest of the day tearing aimlessly about the streets at a terrific rate of speed. Schmitz is said to have blocked the regulars in many ways.

A terrible mistake is admitted to have been made in entrusting authority that amounts to Czardom to men with pistols and without brains. There will surely be more tragedies. It will be impossible to find all the unsafe men and deprive them of their authority.

HUNTINGTON LOOKS FOR GREATER CITY.

HUNTINGTON, who arrived yesterday from San Francisco, is sanguine of the up-to-date future greatness of the Golden Gate.

"The forces of nature can not be overcome by masters of industry. I have staked so much in San Francisco," said to a Times reporter, "that I have staked and lost, but have staked again with almost unlimited faith. A city becomes great only as a money center. San Francisco has been and always will be the money center of the Far West.

"As to the problem is a stupendous one, but the rebuilding of San Francisco will be accomplished within a year—too much rapidity. Whatever is to be done in the way of replatting or changing streets must be done at once, for delay will not delay in rebuilding. Where a big structure has been destroyed it is a hard matter to rebuild naturally adds heavily to the cost of the change.

"I am strongly in favor of establishing broad thoroughfares at regular intervals through the business portion of the city as a protection against fire, and I believe that while property holders are reluctant to turn over a portion of their holdings for street purposes that their loss would be more than compensated for by the increase in the value of their real estate. These boulevards should be established at once by a fair apportionment of assessment and award of damages.

"No city in the world ever had a finer chance to make itself healthy and beautiful than San Francisco now has, and I do not believe that she will ever get such another chance—at least we hope so.

"If there are any railroads that want to get a footing in that metropolis, now is their opportunity, and a union depot would be the best solution of the problem of terminals.

"I hope to see the citizens take a strong stand for unrestricted labor up there, and if they do a greater San Francisco is assured."

CHINESE MOURN FALLEN JOSS.

OFFER PRAYER ON SITE OF SHAIE TAI TEMPLE.

Refugees From Oakland Repair to Safety Place, Bringing Images of Their Deity and Food for Sacrifice—Plea for Mercy in Behalf of 35,000 Homeless Orientals.

[ASSOCIATED PRESS—P.M.]

SAN FRANCISCO, April 25.—With unfaltering faith in their heaven, Chinese gathered in one desolate spot of the ruins of Chinatown, prayed, and worshiped in full accord with the rites of their religion the ashes of their temple and silently offered their

worship, and then, when they had completed their appeal to the spirit of the burned joss, they cautiously backed from the sacred wreckage of the temple and, after one final prayer, muttered in unison, returned to the thousands of destitute Chinese in the cities across the bay. The feast for the devil was left beside the joss.

In the smouldering wreckage of them was the charred trunk of the image that once held the place in the Temple of Shaie Tai.

Clouds of fresh incense and sacrificial smoke curled skyward, and all the combustibles under the circumstances spread in propitiatory offerings to the devil, that no offense to the joss might bring a recurrence of the fire. No detail was overlooked by the pious Chinese, who pleaded with the joss in behalf of the 35,000 of their countrymen made homeless by the fire.

One touching service was held in Waverly Place, where the richest josshouse of San Francisco Chinese quarter. Last night refugees came across the bay from Oakland, bringing two priests with them. At dusk they visited the ruins of their josshouse, were driven back by the flames thrown in a wide circle by the wrecked mansions of

Yesterday morning, they again made their way to Chinatown. A special police detail guarded them, and after some hesitation from the sentries at the entrance of the ceremony in the ruins of the temple place their hope of salvation.

The ruins of the josshouse were searched. A little digging uncovered the charred joss. At first sight of the blackened wooden image, the Chinese fell to their knees. They remained for a moment, and then began chanting to the fallen joss. The others spread out the food that had been brought

the Chinese remained in

MINE OPERATIONS GO ON.

Washeries at Plymouth and the Bliss Colliery of the Delaware, Lackawanna and Western Open.

[BY DIRECT WIRE TO THE TIMES.]

WILKESBARRE (Pa.) April 25.—[Exclusive Dispatch.] Mine operators today reported that they are steadily increasing their forces. The Risinger Bros.' washeries at Plymouth were worked today. The Bliss colliery of the Delaware, Lackawanna and Western was operated, and is reported to have mined its usual quota of coal.

FRENCH MINE TROUBLES.

LENS (France) April 25.—The storekeepers of Montigny have decided not to supply food to the troops, and will suspend payment on month-end accounts in order to coerce the mining companies.

Carbon Briquets

PRICE, at Yard
$5.00 per ton.
$2.50 per half ton.
$1.25 per quarter ton.
(Sacks and Cartage Extra.)

The New Solid Fuel

No question about it. It's better every day. No waste or ashes. "Carbon Briquets," the best on the market.

A Trial Order is Enough to Convince

LOS ANGELES GAS AND ELECTRIC CO.
Yards, Center and Aliso Streets.
Phones: Sunset Broadway 8155. Home 2990.

A Broader Service

The greater room and better facilities which our handsome new store afford us, enable us to give a broader service to the public than ever before.

New departments have been added, old ones strengthened. We offer a comprehensive grocery service that will prove advantageous to every housekeeper in Los Angeles.

We suggest that you visit the new store. It will give you a better idea of what we are doing than anything we can say. Courteous attendants here to show visitors about.

Anderson & Chandler Co.
Spring St. 426-428-430
Phones Exc. 38

PORTABLE electroliers and reading lamps are shown in wonderful variety at the new Parmelee-Dohrmann store. Whether you're furnishing a mansion or a cottage you should see this magnificent array of electric lamps.

All the newest and most artistic ideas are shown, including Romanesque designs, old brass and bronze effects, bronze figures, wrought iron filligree work in antique finish, and many extremely pretty effects in leaded glass of all colors, some having beaded or cut glass fringe.

More than 500 distinct effects are here to choose from. A visit to this department will be interesting, profitable and instructive. Come, whether you wish to buy or just to look.

Parmelee-Dohrmann Company
436-444 South Broadway

DAILY AND PERSONALLY CONDUCTED PARTIES

in Pullman Tourist Sleeping Cars through without change to

Chicago, St. Paul Minneapolis and the East

We will be pleased to call upon you if desired, and give you full information regarding rates and train schedules, and to submit special itineraries, etc.

J. H. PEARMAN, Ass't Manager,
Chicago & North-Western-Union Pacific Excursions,
247 So. Spring St., Los Angeles, Cal.

PC149

Ballard Pulmonary Sanatorium

Where Consumption Is Cured

The system of lung gymnastics and physical culture at the Ballard Institution, serves to open the lung passages and dislodge the unhealthy mucous, and thereby aid circulation, improve the general tone of the entire system and prepare the lungs to receive the medicated air and inhalants which reach every portion of the lungs and act upon the disease germs.

Pasadena, Cal.

Cor. Mary and Delacey Sts.,

Los Angeles Office: 333 Heilman Bldg., cor. Fourth and Spring Sts. Hours: 1 to 4 daily, except Sundays

ANNOUNCEMENT

The National Tube Co.

The Pacific Coast Office of the National Tube Company, removed from 1011 Washington St., Oakland, is now Cor. 16th and Folsom Sts., San Francisco, Cal., care American Steel & Wire Company.

IVERS & POND PIANOS Sole Agents
J. B. BROWN MUSIC CO., 648 South Broadway

Dr. S. G. Schaefer
Positively Painless Dentistry
"Nuff Ced"
Room 310 Laughlin Bld'g.
HOME 4510 315 S. BROADWAY

IF MACHIN MAKES IT IT'S TAILOR MADE

Friday and Saturday

Machin will hold a sale of Shirt Waists that will break all his past records of price cutting

ODDS AND ENDS, BROKEN SIZES and lines consisting of Wools, Mohairs, Dark Colored Cottons, German Wool Plaids worth up to $7.50 each. About thirty dozen Waists. Beautiful Trimmed and Embroidered Lawns, open back or open front, long or short sleeves. Also Plain Tailor-made Lawns tucked and pleated---at the phenomenal price of

A SUGGESTION
If you should want to send something to the suffering women, some of the heavy waists included in this sale would do lots of good in Frisco.

Choice for $1.50

YOU SHOULD SEE THESE BARGAINS.

Neckwear at 25c
Some of our best 75c Spring styles and all of our 50c lines are included at this Friday and Saturday price of 2 bits.

Neckwear at 3 for $1
Many of our $1.75 choice of Spring Neckwear are in this sale and the finest Laces and Embroidery we have. Don't fail to come.

MACHIN SHIRT CO.
MAKERS OF HIGH GRADE SHIRTS
124 South Spring Street

"SUN" MONEY SAVERS

One organization buying for eight stores means that you get better, fresher goods at the lowest possible prices. Every item in this adv. is a money saver. It pays to buy here.

Carbolic Acid—per pint 50c
Borax—per pound .. 10c
Copperas—per pound ... 5c
Blue Stone—per pound 10c
Moth Balls—per pound 10c
Formaldehyde—per pint 50c
Poisoned Wheat—Sun price 25c
Insect Powder—pound can 35c
Sulphur Candles—Box of 4 ..... 25c
Glycerine—per pint 50c
Alum—per pound .. 10c
Flax Seed—per pound 10c
Epsom Salts—per pound 10c
Wood Alcohol—per pint 20c
Pink Alcohol—per pint 35c
Sugar of Milk—per pound 35c

Listerine—$1.00 size 75c
Bromo Seltzer—$1.00 size 75c
Swamp Root—$1.00 size 85c
Scott's Salve—Sun price 50c
Apenta Water—Bottle 20c
Bythinia Water—Bottle 35c
Bath Mitts—15c, 25c and 50c
Bath Towels—25c, 50c and 75c
Witch Hazel—per pint 25c
Boracic Acid—per pound 35c
Bird Seed—per pound 10c
Spirits of Camphor per pint 50c
Ivory Soap—per cake 10c
Danderine—50c size 35c
Rubifoam—25c size 15c
Rozodont—25c size 20c

Sure Death to Ants
A wonderful preparation. With a cloth or sponge put a little of it on the window sills, around cracks and under doorsteps and the ants will not cross the spot for many weeks. Get a bottle today—ants will soon be with us. Price 25c A BOTTLE, 5 FOR $1.00.

Scott's Blood Purifier
Scott's Tonic Blood Purifier cleanses the body of all impurities. So perfectly are its remarkable ingredients blended that it never fails to effect a complete cure—even in the most obstinate cases. Usual price $1.00. SUN PRICE 75c A BOTTLE. As a spring remedy Scott's Tonic is unequaled; once tried, always used.

Prescriptions
The prescription department in each of the eight "Sun" Stores is in charge of thoroughly experienced men who put up what the doctors order. Two phones at each store; use them.

Electric Belts
We sell the best electric belts at prices less than half those sold by advertising specialists. We buy direct and sell in quantities to justify close prices. See our $20.00 belt.

Standard Pill Preparations

Carter's Little Liver Pills..	20c
Beecham's Liver Pills.....	20c
Doane's Kidney Pills.....	40c
Brandreth's Liver Pills....	20c
Hood's Pills	20c
Cuticura Pills	20c
Dr. Williams' Pink Pills....	40c
Radway's Liver Pills.....	20c

Eight Stores
No. 1 — Corner Second and Broadway.
No. 2—328 South Broadway.
No. 3 — Corner 2d and Spring.

Eight Stores
No. 4—Cor. 6th and Broadway.
No. 5 — Corner Temple and Belmont.
Pasadena, Riverside, Redlands.

The Sun Drug Co.
Mail Order and Wholesale Department, 324 South Los Angeles st.

Where Baking Begins Right

The baking of the NATIONAL BISCUIT COMPANY begins with right material, and every step thereafter through the whole process of baking is *right*. There is not one point of quality that care, skill and modern bakeries could make better. It is perfection itself—through and through.

It Ends Right

when it reaches your table untouched by strange hands, untainted by odors. The quality, oven-flavor and freshness are preserved in a dust and moisture proof package, distinguished by the trade mark here shown. It always appears in red and white on each end of the package and warrants the perfect condition of the contents. For example try packages of

GRAHAM CRACKERS—possessing the rich, nutty flavor of graham flour—unlike any graham crackers you ever tasted.

FROTANA—a temptingly delicious union of biscuit and fruit—the newest delicacy of the National Biscuit Company.

New Market
Leaders in Low Prices and Prime Meats
522-24 South Broadway

THE LEADER Popular Priced Millinery
109 South Spring Street
Under Nadeau Hotel
Largest Ready-to-wear Ladies' Hat Store on Pacific coast. Wholesale and retail.

UNIQUE
Cloak and Suit House
245 South Broadway

G. U. Whitney's Trunk Factory
Trunks, Suit Cases and Traveling Bags at Factory Prices.
3-ply light weight Elm Trunks from $5 to $30.
228 SOUTH MAIN STREET.

Feather Weight Trunks
Strongest light trunk made. Saves excess baggage ch'ge
Whitney-Burroughs Trunk Co.
$20 to $32. 419 South Spring Street

H. J. WHITLEY CO.
JEWELERS
Importers, Diamond Merchants
345 South Broadway

Classified Liners

Times "Liner" Advertisers—Important. Note Change in rate for Sunday classified advertisements. Commencing Sunday, October 1, 1905, the rate for Sunday "Liners" was raised to 1¼ cents per word for each insertion; minimum charge, 25 cents, as at present. This slight advance is amply justified by the present Sunday circulation of The Times, which averages over 70,000 copies. (When the 1-cent-per-word rate was established in 1893, The Times Sunday circulation was only 14,000 copies.) The "Liner" rate for the daily—1 cent per word—will stand as at present.

Telephone your want advertisements. Ring up "The Times" any time of day or night, and secure prompt and careful attention. Rates one cent a word each insertion in the Daily; 1¼ cents per word in the Sunday edition; minimum charge, 25c.

"Liner" (classified) advertisements for Sunday insertion received over the counter or by telephone after 11 o'clock Saturday nights will be inserted under heading "Too Late to Classify."

The Times cannot guarantee accuracy or assume responsibility for errors of any kind occurring in telephoned advertisements.

Sunday real estate advertisements, to be classified properly, must be in The Times office before 10 o'clock Saturday nights. Rate 1¼ cents per word.

SPECIAL NOTICES—

TO THE MEMBERSHIP OF THE INDUSTRIAL MUTUAL AID ASS'N. We are advised by our local treasurer of the devastated district in the North that all records were destroyed. In view of this fact, the board of directors have passed resolutions to allow all members relief who will send their name and address to this office, regardless of whether they have their membership cards or not. (Signed) R. E. WELLS, Pres. 204½ S. Broadway, Los Angeles, Cal. 29

PROF. J. H. MENDELL, FAMOUS HAIR specialist on baldness, falling hair, dandruff and all scalp diseases, noted for his wonderful success in Los Angeles, has moved his office to the BRUNSWICK HOTEL, opposite the M. E. Church, 602 S. Hill st., corner of Sixth and Hill. Madam E. Mayo, formerly of Paris, France, manager and overseer. Mendell's famous hair growing treatment, $1 per bottle. 602 S. HILL ST., Los Angeles, Cal.

TEMPERANCE — A SAFE AND SURE home remedy against strong drink, tobacco, morphine and cocaine habits; FREE trial ample sent in plain envelope to any address. TEMPERANCE CO., Los Angeles, Cal., room 204 Severance Bldg., corner 6th and Main sts.

WE REMOVE SUPERFLUOUS HAIR PERmanently, cure guaranteed; also all hairdressing free. THE LOS ANGELES HAIRDRESSING COLLEGE, room 38, 204 Mercantile Place. 30

THE SIGNAL TRANSFER CO. WILL STORE your goods free for 15 days; city and country; trips at reasonable rates; estimates given. 133 TEMPLE ST. Both phones Main 1564. 28

PIONEER CARPET CLEANING WORKS, 715 S. Olive. Home 217, Main 217; formerly on Broadway. Established 1885. Carpets laid, cleaned and made over. Talk with CLINE.

FOR LEASE — ACREAGE LOCATED CENter Los Angeles for long term years. Apply office, "THE CHUTES," Main and Washington sts. 28

CALIFORNIA STEAM CARPET CLEANING WORKS, cleans carpets; upholstering and repairing. 229 E. 4th. Tel. Main 715, Home 715.

GLOVE AND UMBRELLA MAKERS. Buy here at factory prices. Big assortment. 311 W. FOURTH ST. H. W. Hellman Bldg.

FOR LEASE — 700 FEET MAIN ST. FRONTage for long term years. Apply Office "THE CHUTES," Main and Washington sts. 29

FEATHER PILLOWS RENOVATED AT ACME FEATHER WORKS, 758 San Pedro. Phone Sunset Main 1106, Home 6041.

BORDERS SAME PRICE AS PAPER. BEST paint, $1.50 gallon. WALTER, 627 S. Spring.

LACE CURTAINS LAUNDERED BY HAND. Home 24719, West 391. MRS. HEATH.

RATE FOR ADS. UNDER THIS HEADING 10c per line; minimum charge 30c.

LAST WEEK OF OUR SALE PALMS, ACAcias, roses; all half price. 787 S. SPRING. 29

PERSONAL—
Business.

PERSONAL — PROF. REDFERN, WORLD'S GREATEST PSYCHIC PALMIST AND ASTRAL DEAD TRANCE MEDIUM. Always consult the best; to show you that he is above all others he will give his FULL LIFE READING for 50c THIS WEEK. Redfern tells whom and when you will marry; if husband or wife is true or false; how to make those you love love you, even though a thousand miles away; how to succeed in business, speculation, lawsuits; how to marry the one of your choice; how to regain health, vitality; removes evil influences, locates buried treasure; cures nervous diseases, in fact, no matter what your trouble is, this marvelous man can help you. PERMANENTLY LOCATED, 247 S. Hill, near Third st. 28

PERSONAL — PROF. ALTHOUSE, CELEbrated palmist, acknowledged by the best intellects, as most remarkable reader of hands in this country. His readings—scientific, absolutely correct—must in no wise be classed with those of other readers in the city. Advice on all questions of life. Also casts horoscopes. High-class patronage. 245½ S. SPRING.

PERSONAL—MRS. MASSON, THE NOTED London palmist, is at 322 S. SPRING ST. Readings are conscientious and scientific and give the precise information desired. HIGH CLASS PATRONAGE SOLICITED.

PERSONAL — MRS. PARKER, RELIABLE palmist and life reader, business, law suits, mineral locations described. Speculations, love, travels, health; all affairs of life. 444 SOUTH SPRING, room 1, 50c and $1.

PERSONAL—WANTED INFORMATION AS to the address of Abbott J. Bent, formerly of South Dakota or Minnesota. Small recovery can probably be made. Address HARVEY SPALDING & SONS, Washington, D. C. 27

PERSONAL—FREE INTRODUCTORY LECture tonight to the great Harmonic Culture Course, Vibro Science. 237½ S. HILL. Dr. Francis King. 26

PERSONAL — LADIES, PROF. SAINTY OF Paris, expert Marcel waver and fine wig maker, 454 S. HILL, opposite Cal. Club. Home 3424. 8

PERSONAL — A COMPLEXION SATIN smooth and fair given by Satin skin powder. 26

WANTED—
Help, Male.

WANTED — A GOOD CABINET MAKER; good mill hand, a mattress maker. 118 BRUNO, Henry Mfg. Co. 28

WANTED — TO SOLICIT TRADE IN RESIdential districts for LAMB DEPARTMENT MARKET, 452 S. Broadway. 27

WANTED — 25 ABLE-BODIED MEN FOR handling freight. Apply FOREMAN, Southern Pacific Freight sheds. 28

WANTED—RELIABLE, SOBER, OLD MAN to do light work, small wages, but good home. Apply 1928 S. MAIN. 26

WANTED—1 OR 2 OUTSIDE SOLICITORS; must be hustlers. HOFFMAN REALTY CO., Main 8706, Home 8008. 26

WANTED—FIRST-CLASS DYER, SPOTTER and dry cleaner. Call at ANGELUS DYE WORKS, 525 S. Spring. 26

WANTED — WE SHIP TO YUMA, ARIZ., Imperial Valley, Salton Sea and San Diego. Call 221 E. FIRST ST. 26

WANTED—ROLLER MEN AND PEELERS for cracker department. BISHOP & CO., 7th and Alameda. 26

WANTED — 1 GOOD BLACKSMITH AND shoer, $3 per day, steady job. W. R. MORRISON, Perris, Cal. 30

WANTED — LARGE BOYS TO HELP MAKE novelties. Call 220½ S. SPRING ST., room 224 and see Leatart. 27

WANTED — CARRIAGE BLACKSMITH helper at LLOYD'S CARRIAGE WORKS, 227 E. Market st. 26

WANTED—CANDY MAKERS ON HAND, boiled goods. Apply BISHOP & CO., 7th and Alameda. 26

WANTED — BOY WITH WHEEL TO RUN errands. GEO. RICE & SONS, 350 S. Los Angeles st. 26

WANTED — FIRST CLASS OPERATOR ON coat. Apply M. GOLDSTEN, 248 S. Broadway. 26

WANTED — BOY WITH WHEEL AT H. HOFFMAN'S MILLINERY, 235 S. Spring st. 26

WANTED—BOY AGED ABOUT 14 YEARS. EAGLESON & CO., 112 S. Spring st. 27

WANTED — 6 COAT MAKERS AT ONCE. M. NORDIN, 152 Pine ave., Long Beach. 27

WANTED — EXPERIENCED TEA AND coffee solicitor. 114 E. MARKET ST. 28

WANTED — 1 OR 2 EXPERIENCED BRASS moulders. Apply 233 BRYSON BLDG. 27

WANTED — 2 FIRST-CLASS SOLICITORS. RUNYON'S SIGN CO., 830 S. Main st. 27

WANTED — BOYS TO CARRY PAPER route. ROOM 14, 207 New High st. 27

WANTED — WASHER; ANGELUS MOTOR CAR CO., 112 E. Third. 26

WANTED—A BOY. 209 N. MAIN, Schalk Chemical Co.

WANTED—
Help, Male.

WANTED—
MURRAY & READY, 127-129 S. Los Angeles street, Los Angeles, Cal.
Leading Employment and Labor Agents.
Phone Sunset Broadway 4410.
Home Phone 3018.
THE RIGHT OF MAN TO LIVE.
THE RIGHT OF MAN TO WORK.
NO DISCRIMINATION.
OUR SAN FRANCISCO OFFICES GAVE IN 1905 60,500 MEN WORK. WE HOPE OUR L. A. OFFICE WILL SURPASS THAT.
EMPLOYERS, ATTENTION.
Our investigation and segregation results in the production of first-class male help.
IF YOU WANT
THE BEST HELP, AS OTHERS DO,
SEND YOUR ORDERS TO US.
WANTED—WANTED.
MEN MEN
50,000 wanted for Western Pacific R. R. $67.50 to $80 month. Office fee $1.
1000 wanted for Ocean Shore R. R., $67.50 to $90 month. Office fee $1.
5000 wanted for Ocean Shore R. R., $67.50 to $100 month. Office fee $1.
3000 laborers, teamsters, near San Francisco, $2, $2.50, $2.75 day. Office fee $1.
500 coal miners, New Mexico, $3 to $5 day.
500 coal miners, Oregon, $3 to $5 day.
125 gold miners, north, $60 found.
125 tiemakers, north, 13c tie.
25,000 railroad men for Oregon, Washington, Idaho, nearly 2000 miles. Fee and fare $17.10.
CHEAP FARES EVERYWHERE.
SOME FREE FARES.
OFFICE FEE; THAT'S ALL.
$1 OFFICE FEE; THAT'S ALL.
NEAR NEVADA, FARE $1.85.
20 laborers .... $66 month.
TONOPAH & TIDEWATER R. R.
20 teamsters .... $2.25 day
50 laborers, surfacing work .... $2.30 day
20 rockmen .... $2.50 day
40 laborers, electric light co. ... $1.50 day, fd.
25 laborers in Los Angeles .... $2 day
50 laborers, near Los Angeles .... $2.25 day
5 laborers, for quarry .... $2 day
TEAMSTERS.
20 scraper teamsters, city .... $2.25 day
15 wagon teamsters, city .... $2 day
Teamsters for mine, see boss here, $35 fd.
MILKERS AND FARMERS.
4 milkers .... $40 found
20 milkers, different places .... $35 found
5 milkers and farmers .... $35 found
2 farmers, fare 30c .... $32.50 found
5 ranch teamsters, different jobs ... $30 found
70 farmers .... $30 to $35 found
SPECIAL JOBS.
4 miners, see boss here.
Cleaner, dye works, country ...... $15 week
Presser, country .... $12 week
Bookkeeper, Arizona .... $100 month
Plumbers' helper, country .... $12 week
4 carpenters, Union men, near city ... $3.50 day
MURRAY & READY, 127-129 S. Los Angeles st., Los Angeles. Our San Francisco office located at 634-636 Clay st., San Francisco. 26

WANTED—
FORTIN & HAWKINS EMPLOYMENT CO., 104-106 N. Los Angeles st.
Foreman for grading camp, $75 and found.
6 miners, $3.50 day.
10 veterans, with honorable discharge, $3 and found.
Bricklayers, top wages.
Hotel porter, $25, board and room.
25 ranch hands, $30, $35 and found.
Married man on ranch, $40 and house.
2 bakers, $40 and board.
Kitchen helpers, $15, $25, board and room.
100 laborers, $2.25, $2.50.
Sign painter, for R.R., $3 day.
All kinds of teamsters and laborers, in and out of city.
SHIPMENTS.
50 laborers for Phoenix, Ariz., $2.00 day.
100 teamsters and laborers for Salton Sea and Yuma, free fare.
Bridge carpenters and house carpenters, $3, free fare.
200 men for Las Vegas, $2.25 day.
104-106 N. Los Angeles st.
'Phones Main 419, Home 419. 26

WANTED—
HANSEN EMPLOYMENT AGENCY, 204 E. Second st. Both 'Phones 383.
Camp foreman, $75 month; 3 young men, learn mattress making, $1.25 day; 50 scraper teamsters, $2 day; 20 wagon teamsters, $2 day; 10 teamsters, $1.25 day and found; man and wife, fruit ranch, $55 month and house; 2 ranch hands, $30 month and found; 2 floor polishers, $1.50 day; boy to deliver rigs in livery, $7 week; 10 wagon teamsters, $2 day; ranch man and wife, $35 month and found; 50 laborers for Las Vegas, $2.25 day, fare and fee advanced; 75 Mexican laborers, $1.75 day, for Las Vegas; bridge carpenters, $3 day; waiter for country, $25 month and found, good place; boy, kitchen work, $15 month and found; hall man, $30 month and found; waiter, $9 week; dishwasher, $8 week; flunkey, $25 month and found; many other good positions; come early. 26

WANTED—
JAPAN A. B. C. EMPLOYMENT AGENCY.
Cooks, waiters, porters and any kind of help; by day, month or contract.
Phone MAIN 1947; HOME 5718.
503 S. OLIVE ST.

WANTED—
CHARLEY NAKAMURA'S JAPANESE EMPLOYMENT AGENCY.
House and window cleaning.
Waiters, cooks, porters, laborers, etc.
748 South Los Angeles st.
Telephone Main 1145, Home 6728.

WANTED—JAPANESE.
PACIFIC EMPLOYMENT BUREAU.
Largest and most popular agency.
631 W. Sixth st., Los Angeles, Cal.
House cleaning department.
Window cleaning department.
Phones Home 1073, Main 1714.
General labor contractors; every department assures responsibility. 27

WANTED—
6 plasterers, 55c hour. 111½ E. 2ND ST.
Man take contract to make adobe bricks. 111½ E. 2ND ST.
10 bridge carpenters. 111½ E. 2ND ST.
10 bridge carpenters. 111½ E. 2ND ST.
Timekeepers. 111½ E. 2ND ST. Call early. 28

WANTED — OUTSIDE SALESMAN; OPENing for intelligent, responsible man of good address and habits; capable of filling high-class position; experience unnecessary, but willingness to hustle absolutely essential; permanent. Call after 1 o'clock, 429 E. FIFTH. 26

WANTED — EXPERIENCED OFFICE AND mercantile assistants should leave their applications with us for good positions; we ask no advance fee for our services; established in 1900; highest bank and mercantile references. Apply in person only. EDUCATIONAL EXPERT CO., 525 Byrne Bldg.

WANTED—
JAPANESE EMPLOYMENT AGENCY,
503 W. Sixth st. Home 5253, Main 5253.
COOKS, WAITERS, PORTERS,
Ranch hands, house and window cleaners.
BY HOUR, DAY OR CONTRACT.

WANTED—
JAPANESE EMPLOYMENT AGENCY,
503 W. Sixth st. Main 2764, Home 5252.
COOKS, WAITERS, PORTERS,
Ranch hands, house and window cleaners,
By day, hour or contract.

WANTED—MAN WANTING POSITION TO assist me, must invest $250 with services, this investment guarantees an income of $150 per month; no hard work, clean, easy position; I will teach you the business. Call room 209, 702 S. SPRING.

WANTED — A RESPONSIBLE MAN TO act as our representative and to follow up personal inquiries received from magazine advertising; exclusive territory and profitable employment. EAST SIDE LAND CO., Moneeson, Pa. 30

WANTED — BOOK-KEEPER; PREFER ONE who can do stenography; answer in own handwriting, giving age, experience and salary expected. Address H, box 146, TIMES OFFICE. 26

WANTED — A SALESMAN TO TRAVEL through California selling overalls, pants and shirts on commission; can carry line exclusively or as a side line. Address EHRMANN MFG. CO., Terre Haute, Ind. 26

WANTED—
UNITED JAPANESE EMPLOYMENT OFFICE.
736 S. MAIN ST., LOS ANGELES, CAL.
TEL. RED 9467, HOME 4123. 2

WANTED—EXPERIENCED RESTAURANT man to rent hotel restaurant; now fully equipped, at 701 W. SEVENTH ST. 28

WANTED — LIKE TO INTERVIEW FEW men regarding selling stock for large mining company. Call, see superintendent from 9 a.m. to 5 p.m., at 512 MERCHANTS' TRUST BLDG. 26

WANTED — AUTOMOBILE MACHINIST TO take 1-3 interest, $15 weekly salary paid; also 1-3 of profits, must have experience and $275. Address F, box 85, TIMES OFFICE.

WANTED — 1 A NO. 1 CARPENTER; MUST be a finisher, $3.50 per day; 1 ranch hand, $35 per month and found, in city; 2 beemen, $35, room and board, near city; 300 Mexicans at beach, $2.25 per day. Call 221 E. FIRST ST.

WANTED—STEADY MAN LIGHT MANUfacturing business, pays $25 week, and increasing work; interesting; experience not necessary; $300 required. 452 CENTRAL AVE. 26

WANTED — GENERAL MAN AROUND THE house; care of lawn and garden and make himself useful; excellent position; references required. MR. BROWN, The Hub Clothing Co. 27

WANTED — ANY INTELLIGENT PERSON may earn good income corresponding for newspapers; experience unnecessary; send for particulars. Press Syndicate, Lockport, N. Y.

WANTED — FIRST-CLASS COAT MAKER; no others need apply; steady work to the right man and highest wages. Call 221 BRYSON BLDG., cor. Second and Spring sts. 26

WANTED—FIRST CLASS PAINTERS AND paperhangers, $3.50 per day, 8 hours. Address MASTER PAINTERS' ASSOCIATION, room 412 Charles Bldg., Denver, Colo. 26

WANTED — A PARTY TO TAKE CHARGE of one of the best paying businesses in Los Angeles; stand thorough investigation; small capital required. 1007 W. FIRST. 26

WANTED — PRESSMEN ON PLATEN presses. GAZETTE PUB. CO., 105 E. 2nd. 26

WANTED—
Help, Male.

WANTED—
HUMMEL BROS. & CO.
EMPLOYMENT AGENT.
Established 1891.
A strictly first-class reliable agency.
All kinds of help promptly furnished.
Satisfaction guaranteed.
116 AND 118 E. SECOND ST.,
Between Main and Los Angeles Streets.
Largest and best equipped office on the Pacific Coast.
TELEPHONE MAIN 509.
HOME EXCHANGE 509.
MEN'S DEPARTMENT.
Timekeeper, $40 etc.; bricklayers to go North, $5; car repairers, 25c hour; boy, help gardener, $30 etc.; married man, ranch, $50 and house; boy for grocery, $7 week; mountain teamster, $50 etc.; carpenter, $3.50; fireman, oil, $1.50 etc.; grocery solicitor, $10 week; elevator boy, $45; carriage blacksmith, 33 1-3c hour; plasterer, $6; laborers for Las Vegas, Nev., free fare; man and wife, ranch cook, $60 etc.; laborers, pole gang, $1.50 etc.; bushelman, $75; gasoline hoist engineer, mine, $2.50 etc.; painter, Arizona, $4.50; finishing carpenter, Arizona, $4.25; camp blacksmith, $2 etc.; ranch blacksmith, Nevada, $60 etc.; blacksmith and shoer, $3; man for private place, $30 etc.; shaft miners, $3.50; 25 men for haying, $1.25; 26 ranch hands, $30 etc.; milkers, $35 and $40 etc.; miners, $3, fare, $4.
HOTEL DEPARTMENT.
First-class chef, $150 etc.; pastry cook, $75 etc.; bread baker, $55 etc.; fourth cook, $60 etc.; Yellowstone Park; chef, restaurant, Arizona, $30; baker and pastry cook, Arizona, $15; second cook, Arizona, $12; restaurant cook, Nevada, $60 etc.; camp cook, Arizona, $40 etc.; camp cook, mines, $50 etc.; ranch cooks, $25 etc., $30 etc., $50 etc.; all-round baker, $40 etc.; second baker, $10 etc.; $12 etc.; baker's helper, $6, $8, $10; bench hand, pies, $12; market and sorter, Arizona, $16, fare advanced; kitchen helper, $25 etc.; dishwashers, $25 etc., $30 etc.; bus boy, hotel, $25; pantryman, restaurant, $9; colored dishwashers, Nevada, $30 etc., fare advanced; dishwasher, beach, $30 etc.; baker's helper, $65 and meals; camp cook, mines, $50 etc.
See our women's list under Female Help Wanted.
HUMMEL BROS. & CO.,
26 116-118 E. Second.

WANTED—
CROWLEY'S LABOR AGENCY,
Home 2822. 111½ E. Second st. Main 2978.
SPECIAL .... SPECIAL.
5 PLASTERERS .... 55c an hour
Railroad company work .... FARE FREE
SPECIAL.
ARIZONA .... FREE .... FARE
10 bridge carpenters .... $3 day
10 carpenters' helpers .... $2.25 day
SPECIAL.
6 teamsters .... Ranch ...... $30 mo. & fd.
2 TIMEKEEPERS .. ARIZONA .. FARE FREE
Blacksmith .... ARIZONA .... FARE FREE
CRANEMAN ... STEAM SHOVEL ...... $90 mo.
Camp blacksmith .... $2.50 day and found
Bricklayer .... $5 day .... 8 hours
ENGINEER .... MINE .... $3.50 day
Camp cook .... 5 men .... $30 month
4 miners .... $4 day
2 millwrights .... $4 day
Man build wire fence .... $2.50 day
MAN CONTRACT TO MAKE ADOBE BRICK.
Camp blacksmith .... city ...... $2.50 day & fd.
LAS VEGAS.
TODAY—
6 bridge carpenters .... $3 day
5 bridge carpenters' helpers .... $2.50 day
400 trackmen .... $2.00 day
Camp cook .... Steel gang .... $60 mo.
2 FLUNKIES .... STEEL GANG .... $30 mo.
TONOPAH AND TIDEWATER R.R. CO.
CAMP COOK .... $65 month
4 flunkeys .... $40 month
20 trackmen .... $2.20 to $2.60 day
TODAY .... WE .... SHIP.
OTHERS .... OFFICE. 26

WANTED—TWO MEN, EXPERIENCED IN alfalfa and grain ranches; man and wife for ranch, $50, found; experienced pantryman, $9 week; scraper teamsters, $2 to $2.25 day; cuffers, $10 to $14; 2 blacksmiths, $10 to $18 week; man for private place, Pasadena, understanding driving, $30, found; all kinds help wanted. HOME EMP. AGENCY, 451½ S. Main st. 28

WANTED — MAN TO WORK ON BERRY ranch; one that understands running of gas engine and irrigating; must board himself, will find him place to sleep; fair wages to right man; a worthy refugee with the proper references would be all right. Apply to J. W. STEELE, R. R. 4, Anaheim, Cal.

WANTED — A NO. 1 PLATEN PRESSfeeder; also pressman for Meihle cylinder press; both must be thoroughly experienced non-union men; highest wages and steady position to right men; answer in detail, telling where last employed and give references. Address H, box 128, TIMES OFFICE. 27

WANTED—
Want some one to cut and stack ten acres barley, on S. Park ave., just south of Ascot Park; want it cut within few days.
R. E. MUNCY,
Tel. [illegible] 406 Mason Bldg.
Main 610.

WANTED—COACHMAN, MARRIED MAN; thoroughly experienced; private country place. Unfurnished cottage and water provided. References required. Address BOX 1017, Pasadena. 26

WANTED—MAN FOR BAKERY ROUTE, pays $18 week, teach you the route; small amount money required. See WRIGHT, 302 Byrne Bldg., 3rd and Broadway.

WANTED — MILL ESTIMATER, SALES man and fair mechanic, able to figure small jobs accurately. Call 10 a.m. ADAMS MANUFACTURING CO., 742 S. Main. 28

WANTED — EXPERIENCED CALLER AND packing-room man for wholesale dry goods house. Apply MOORE-BARRET. D. G. CO., 119 N. Los Angeles st. 26

WANTED — SOBER, RELIABLE MAN, IF looking for employment, call 702 S. SPRING. Room 230; for small investment we can guarantee you $125 monthly. 26

WANTED — FIRST-CLASS MAN IN EMployment office; one who understands and speaks Spanish; must be hustler. Good wages. Call 221 E. FIRST. 26

WANTED — EXPERIENCED WATCHMAN; also do light janitor work, references. Apply 10 a.m. ROOM 322, Germain Bldg., 222 S. Spring. Mr. Hempel. 26

WANTED—HOTEL RUNNER TO MEET trains; must be sober, neat in appearance and gentle in manner. Apply 427 E. 5TH ST., Hotel Brownstone. 26

WANTED — AN EXPERIENCED MAN FOR janitor work; must have local references. Apply to J. PETERSON, Coulter Block, 217 S. Broadway. 26

WANTED — FIRST CLASS CONTRACTOR to build 6-room modern cottage in exchange for two corner city lots and $500 cash. Call HOME 716. 28

WANTED—2 GOOD SOLICITORS, DESIROUS of helping some unfortunates who may have come here from San Francisco; no money required. Call in forenoon, 402 W. 7TH ST., room 2. 27

WANTED—BOY OVER 16 TO COLLECT IN Los Angeles and vicinity. We have wheel; give references. Address J, box 102, TIMES OFFICE. 26

WANTED—HUSTLER TO MAKE $300 month, selling very useful article needed in every house. Call 718 W. 7TH, after 8 mornings. 27

WANTED—YOUNG MAN APPRENTICE on type; must have had some experience. FOSTER'S PRINTING OFFICE, 127½ W. Third.

WANTED — SALESMAN; PARTY PREferred with some capital; capable of managing business. Address H, box 185, TIMES OFFICE. 29

WANTED—
6 bridge carpenters. 111½ E. 2ND ST.
4 flunkeys, $40 mo. and fd. 111½ E. 2ND ST. 26

WANTED—MASON WHO UNDERSTANDS building a Fish patent oven; please write or call. MOODY PIE CO., 1355 Union ave. 26

WANTED—LABORERS FOR 1 OR 2 DAYS' work, leveling dirt; 20c per hour. Call before 8 a.m. 1421 SOUTH LOS ANGELES ST. 26

WANTED — 2 HOUSE FINISHERS AT once. Apply 605 SEVERANCE BLDG. W. P. Whitsett. Call between 9 and 10 a.m. 26

WANTED—MAN TO WORK AND SELL gold-filled glasses, $1. Apply at office of NICHOLS, the Optician, Main and Fifth. 27

WANTED—2 DELIVERY BOYS WITH wheels, $6 per week. OFF-VAUGHN DRUG CO., 353 S. Spring st., corner 4th. 26

WANTED — YOUNG MAN, STENOGRAPHer and office man, not under 21, best references, $75. 626 BRYSON BLDG. 26

WANTED — ELDERLY MAN TO DRIVE one horse lumber wagon, $1.75 day. GANAHL LUMBER CO., 222 W. Washington st. 26

WANTED — BOY TO LEARN UPHOLSTERing business; prefer one living at home; good chance for right party. 705 W. SIXTH. 28

WANTED—RELIABLE PARTY TO CONtract to build a large stable. Address MOODY PIE CO., 1355 Union ave. 26

WANTED — A COAT MAKER. APPLY PHILLIPS, the tailor, 328 Mason Bldg., 4th and Broadway. Take elevator. 26

WANTED—A FIRST CLASS ARCHITECtural draughtsman at once. 316 MASON BLDG., 4th and Broadway. 26

WANTED—PAPER HANGER AT ONCE TO do hanging in 5-room house and take pay in wall paper. 237 E. ADAMS. 26

WANTED — A FIRST-CLASS BUSHELMAN on ladies' and gent's clothing. VENICE DYE WORKS, 2607 W. Pico. 26

WANTED—A BOY. CALL 228 NEW HIGH ST., Parker & Stone Co. 26

WANTED—BRICKLAYER TO BID ON foundation of house and chimney. Call at 531 SAN PEDRO ST. 27

WANTED—EXPERIENCED LADY'S TAILors on power machine. Apply 631 SOUTH BROADWAY, 8 a.m. 29

WANTED—GOOD RELIABLE MAN FOR bakery route. Apply 137 NORTH HIGHLAND AVE., Hollywood. 26

WANTED—2 SWIFT PAINTERS TO PAINT cottage by day or contract. 2812 TRINITY near 29th. 26

WANTED—BOYS WANTED AT FINNEY BOYLE CO. CAN FACTORY, 2025 Palmetto st. 26

WANTED—2 MEN TO CUT WOOD. 633 S. UNION AVE. 26

WANTED—
Help, Male.

WANTED—GARDENER, MARRIED MAN, thoroughly experienced; private country place. Unfurnished cottage and water provided. Must be familiar with cows and good milker. References required. Address BOX 1017, Pasadena. 26

WANTED—MAN IN CIGAR STAND, THIS position will pay you $100 per month and is clean agreeable work, that any ordinary man can do; you must have $300 to put up. See owner DOLPH GREENE, 355 S. Hill st., room 1. 26

WANTED—A DOCTOR REGISTERED IN California for medicine show, state lowest salary, age and experience in first letter; must be first-class office man. Address LOCK BOX 85, Arcade Station, city. 26

WANTED — EXPERIENCED CLOTHING and furnishing goods salesman; must understand window dressing; no 'phone applications considered. LIPPMAN BROS., San Pedro. 27

WANTED—A YOUNG MAN TO USHER IN family theater. Call HOTCHKISS THEATER, between 11 and 12 a.m. 26

WANTED — BOY TO LEARN THE SHOE business at SHRADER'S SHOE STORE, 402 S. Broadway. 26

WANTED—
Help, Female.

WANTED—
HANSEN EMPLOYMENT AGENCY,
204 E. 2ND ST. BOTH PHONES 383.
Woman cook $30 month; woman cook, small place $35 month; chambermaid $20 month, ½ day; lunch waitress $10 week; camp cook $30 month; house girls from $30 to $35 month and found; camp cook, 9 people $35 month and found; many other good positions. Come and see us early. 26

WANTED — CHILD'S NURSE, $30; HOUSE girl, small family, $30; chambermaid, country hotel, $30; chambermaid and kitchen helper, institution, country, $25 each; nurse girl, home nights, $4 week; house girl, 2 in family, $30; house girl, mountain ranch, $35; cook and downstairs work, beach, $30. MRS. GREGG, 121½ S. Broadway. Phones 1179. 26

WANTED — LADIES TO DO COPYING AND make fancy pillow tops in spare time at home; we furnish materials and teach you free; pays $8 to $16 weekly; small deposit. Call WOMAN'S NAT. ART EX., Temple Blk., corner Temple and Spring sts., north entrance, suite 100. 28

WANTED—
Experienced operators to make overalls and pants; girls earn from $6 to $12 per week and short hours. THE STRONGHOLD FACTORY, 235½ E. Los Angeles st. 27

WANTED—YOUNG GIRL OR MIDDLE aged lady to accompany gentleman to Arizona and take up position as cook and housemaid in family of six. Transportation furnished. Call between 9 and 10 a.m. at 130½ S. SPRING, 3rd floor, room 19. 26

WANTED—LADIES TO MAKE SOFA PILlow tops for wholesale house in their homes; permanent employment and good pay; unlimited instruction free. Call IDEAL ART CO., Room 8, 339½ S. Hill St.

WANTED—
HOME EMPLOYMENT AGENCY,
Both Phones 7267. Black 3682.
All kinds female help wanted; good positions for those needing work. Call at once. 451½ S. MAIN ST. 26

WANTED — EXPERIENCED OPERATORS on overalls and coats; machines run by power; short hours; good wages. Apply BOSS OVERALL FACTORY, 344 New High st., near Temple st. 26

WANTED — YOUNG WOMAN TO OPERATE Sunset and Home private exchanges; must be experienced and have good references; write experience fully. Address H, box 131, TIMES OFFICE. 26

WANTED—OUTSIDE SALESLADY; HIGH-class work requiring education, pleasing address, tact and industry; experience unnecessary; permanent. Call after 1 o'clock. 429 E. FIFTH. 26

WANTED—YOUNG LADY TO ASSIST WAITing on customers and numbering goods; one having had experience in a dyeing establishment. BOSTON DYE WORKS, 221 N. Spring st. 26

WANTED — ANY INTELLIGENT PERSON may earn good income corresponding for newspapers; experience unnecessary; send for particulars. Press Syndicate, Lockport, N. Y.

WANTED — WOULD LIKE TO INTERVIEW few women regarding selling stock for large mining company. Call see SUPT. from 9 a.m. to 5 p.m. at 512 Merchants' Trust Bldg. 26

WANTED—TWO GIRLS FOR LIGHT HOUSE keeping, not over 25 years old; do draw the color line; wages $25 per month each. For further particulars, Phone HOME 6217. 26

WANTED — RESPECTABLE MIDDLE-aged lady for light house work in family of 2 adults; good home and moderate wages paid for right party. 303 DOUGLAS BLK. 26

WANTED—MIDDLE-AGED LADY TO ASsist in housework; small family; for good home and small wages. Call at 4321 S. FLOWER. Take Moneta car to Thorpe st. 26

WANTED — GOOD, COMPETENT, TRUSTworthy girl to do cooking and downstairs work. Apply 1926 WESTLAKE AVE., mornings. Take Pico Heights car. 26

WANTED—25 LADIES IMMEDIATELY FOR fascinating, home work, making medallions, steady and easy, good pay. MRS. MITCHELL, 425 California st. 27

WANTED — LADY BETWEEN 22 AND 35 from 9 to 4 daily in our order department; experience unnecessary. Call after 10 a.m. 434 BRYSON BLOCK. 26

WANTED — 2 YOUNG LADIES TO ADdress envelopes, $1 per 1000; must write good hand. Apply ready to work at 10 o'clock, 111 HENNE BLDG. 26

WANTED — A GOOD STRONG GIRL FOR kitchen work; one who is neat and quick and understands plain cooking. 1211 INGRAHAM ST. 30

WANTED—APPRENTICE TO WORK ON type; must have had some experience. FOSTER'S PRINTING OFFICE, 127½ W. Third. 27

WANTED — GIRL ABOUT 15 YEARS OLD to help take care of child 20 months old; good home for a good girl. Inquire 270 S. MAIN. 26

WANTED—GIRL TO WAIT ON TABLE AND second work, $30; housegirl, $30; good positions for good help; fee $1. 105 W. SIXTH, room 1. 26

WANTED — A HOUSEKEEPER, ONE WHO wants a home, not over 30 years old; no other need apply. Apply at 613 N. THIRD ST. 26

WANTED—EXPERIENCED SKIRT MAKERS on power machines; do not apply unless competent. Apply 631 S. BROADWAY, 8 a.m. 29

WANTED—EXPERIENCED HAND IRONERS on shirt waists and ladies' clothes. L. A. LAUNDRY CO., 631 San Fernando. 28

WANTED — A GOOD GERMAN GIRL FOR general house work; small family. Apply MRS. L. HOLMES, 700 W. First. 26

WANTED — GIRLS TO WORK IN CANDY department; over 18 years. PACIFIC COAST BISCUIT CO., Aliso and Lyons st. 26

WANTED—LADY FOR ALTERATION DEpartment on cloaks and suits, experienced. J. M. HALE CO., 107 N. Spring. 26

WANTED — STORE GIRL FOR BAKERY; not much work; $12 a month and board. Call today. 1037 W. 16TH ST. 26

WANTED — AT ONCE, EXPERIENCED skirt hand; none other need apply. 613 W. FIRST. 'Phone Main 5393. 26

WANTED—GIRL, SWEDISH OR GERMAN, general housework; good cook; references; best wages. 1151 LAKE ST. 27

WANTED — A GIRL, AGED ABOUT 15, weighs about 150; good home and wages to right party. P. O. BOX 397. 26

WANTED — GOOD GIRL FOR COOKING and downstairs work. Apply afternoons, 1017 WESTLAKE AVE. 26

WANTED—GIRL TO DO GENERAL HOUSEwork for a family of 2 adults. Apply to 307 E. 24TH ST. 26

WANTED—A WOMAN TO ASSIST WITH chamber work. Call at 107 WILMINGTON ST. Queen House. 26

WANTED—OPERATORS ON POWER MAchines; ladies' white underwear. 1306 S. UNION AVE. 26

WANTED—3 GIRLS TO SELL STRAWBERries for San Francisco sufferers. Pay. PHONE 8008. 26

WANTED — EXPERIENCED GIRL FOR general house work. Call mornings, 1146 ELDEN AVE. 26

WANTED—EXPERIENCED LADIES' PRESser. Call at ANGELUS DYE WORKS, 525 S. Spring. 26

WANTED — GIRLS FOR CHOCOLATE DIPping. Apply BISHOP & CO., Seventh and Alameda. 28

WANTED — EXPERIENCED CASHIER IN grocery store, experience necessary. 613 W. PICO ST. 26

WANTED—EXPERIENCED GIRL MARKER and sorter. CALIFORNIA LAUNDRY, 207 E. First. 29

WANTED — WOMAN TO HELP DO house work, for good home, small wages. 249 AVE. 23. 26

WANTED—GIRL, FOR GENERAL HOUSEwork; no children; good home. 'PHONE 29067. 26

WANTED — FIRST-CLASS WAIST FINISHers and helpers. 535 S. BROADWAY, fourth floor. 26

WANTED — AN EXPERIENCED VEST MAker immediately. 142 S. BROADWAY, room 210. 26

WANTED—EXPERIENCED HELP IN ACcordion plaiting. 247 S. BROADWAY. 26

WANTED — A COOK FOR A SMALL FAMily. Call at 740 S. ALVARADO ST. 26

WANTED — LADY OF EXPERIENCE TO clerk in bakery. 747 CENTRAL AVE. 26

WANTED — WAITRESS FOR EVENINGS from 5 till 7. 609 W. NINTH. 27

WANTED — GOOD, RELIABLE GIRL FOR plain cooking. 333 S. FIGUEROA. 28

WANTED — GOOD PANTS FINISHER AT once. 118 N. SPRING, room 4. 26

WANTED — EXPERIENCED ARM WAITress. 218 E. THIRD ST. 26

WANTED — PANTS FINISHER. WALKER, the tailor, 632 S. Main st. 27

WANTED — BRIGHT YOUNG WOMEN. APply 632 S. HILL ST.

WANTED—
Help, Female.

WANTED—
HUMMEL BROS. & CO., 116 E. 2ND ST.
Waitress, Nevada, $35 and fare; pants maker $9 wk.; woman cook, boarding-house $19 wk.; chambermaid, city $20 etc.; starch ironers $1.50 day; restaurant cook, $40 etc.; short order cook, $1.50 day; mangle girls, $7 wk.; waitresses, Yellowstone Park $22.50; pantry woman, same, $25 etc.; vegetable cook, same, $30 etc.; assistant, same, $25 etc.; waitresses, Salt Lake City $30 etc.; chambermaids, same place $20 etc.; house girls $25 etc.; $30 etc.; girls to assist $25 etc.
HUMMEL BROS. & CO., 116 E. 2ND ST. 26

WANTED—
The HENDERSON EMPLOYMENT AGCY.
455 S. BROADWAY.
PHONES—MAIN 1890. HOME 8425.
Family cook, $40; German girl for upstairs work, $25; second girl, $25; another, $22.50; general house girl, 3 in family, $30; house girl as one of family, $30; another for one lady, $20; house girl, 3 in family, beach, $30; many other house work places; chambermaid, home nights, $7, cook, small institution, $30; boarding-house cook, country, $30; waitress, 2 meals, no Sunday, $6. 26

WANTED—FAMILY COOK, REDLANDS, $40; another, city, 2 in family $40; downstairs and cooking, Pasadena $30; family cook $40; downstairs and cooking $35; upstairs and nursing $30; house girl, Redlands $35; chambermaid, northern resort $35; man and wife, as cook and gardener $65; institution cook $30; family cook, Hollywood $40; Pastry cook, $2 day; housekeeper for widower $22; housekeeper for two $15; pantry woman $30; waitresses, beach and country $20 to $25; house work, city $15 to $35. MRS. HAWLEY & MISS FORGRAVE, 264 S. Broadway, 130 Pier ave., Ocean Park. 26

WANTED— Male or Female Help.
(To Learn Trades.)

BEST TRADE FOR WOMEN TO LEARN, garment cutting and ladies' tailoring. Our graduates are holding high-salaried positions and are eagerly sought by first-class firms. ROSENBLEET'S LADIES' TAILORING COLLEGE, 1400 W. Seventh st. Thorough and most practical of its kind in America.

WANTED — LADIES TO LEARN HAIRdressing, manicuring, facial massage. We teach you in short time by our method; terms reasonable; positions guaranteed. THE LOS ANGELES HAIRDRESSING COLLEGE, room 38, 204 Mercantile Place. 28

WANTED—
Help, Male and Female.

WANTED—MAN AND WIFE TO WORK ON private place; man must understand thoroughly care horses, chickens, cows, trees and garden; woman general housework. Telephone Hollywood 86, or call 218 H. W. HELLMAN BLDG. 26

WANTED—MEN OR WOMEN TO TAKE 3 lessons in practical salesmanship by C. A. Gaskell, formerly publisher of Chicago. Remunerative employment furnished. Apply at 9 a.m. and 5 p.m. daily. 390 S. LOS ANGELES ST. 26

WANTED — MAN AND WIFE FOR RANCH; man to do general ranch work; some milking; wife to cook for 2 people; wages $50 month fd. Call 451½ S. MAIN ST. Home E. Agency. 26

WANTED—MAN AND WIFE FOR COUNtry plac, wife to do cooking, washing and housework. Husband for butler and gardener. Address BOX 75, The Palms, Cal. 26

WANTED—AN EXPERIENCED MAN AND wife on grain ranch, wife as cook; man as teamster. Address box 86, FERNANDO.

WANTED—
Situations, Male.

WANTED — SITUATION BY GARDENER with European, eastern and California experience; expert in landscape, orchard and greenhouse work, first-class references. Address box 1153, LOS ANGELES, CAL. 26

WANTED—MARRIED MAN, 31 YEARS OLD, 7 years' experience in lumber, mill and office; familiar with lumber, terms and time rolls; best of reference from last employer. Address H, box 91, TIMES OFFICE. 27

WANTED—POSITION AS SUPERINTENDent or foreman for contractor or building firm; experienced as builder and architect in all classes of buildings; best city references. Address H, box 81, TIMES OFFICE. 26

WANTED — POSITION ON RANCH; CAN furnish team, harness, wagon, mower, cultivator, harrow; married. Prefer to go north or east of town. Call on or address H. T. BLACKMAN, 850 E. 47th st. 26

WANTED — A FIRST CLASS PLUMBER and steam fitter of 25 years' experience, with full line of tools, will go to Frisco as foreman; best of reference. 130 E. 52ND ST. Phone South 495. Plumber. 26

WANTED—SITUATION, CITY OR TRAVELing salesman; traveling preferred; a wide-awake young eastern man; will start with low wages to demonstrate ability. Address H, box 145, TIMES OFFICE. 26

WANTED—WORK BY RANCHMAN, (MARried) want separate house, wife willing to board men; understand orchard, grain and hay work; wages $40 to $50. PHONE SUNSET BROADWAY 4590. 26

WANTED — PAINTING, TINTING AND paper hanging by 2 good mechanics, having own tools and scaffolds; day or contract. A. W. H. SPREHN & CO., Station L. Phone Boyle 1153. 26

WANTED — JAPANESE EXCELLENT cooks, waiters and hotel help, want positions. JAPANESE PACIFIC EMPLOYMENT BUREAU, 631 W. Sixth st. Phones Home 1073, Main 1714. 26

WANTED — AN OIL FIREMAN, SOME engine experience; handy with any kind of tools; would like to have a position. Address ENGINEER, Abbotsford Inn, Eighth and Hope sts., city. 26

WANTED—BY FIRST-CLASS COLORED, first and second cooks, males; willing to leave the city. Maple ave., 835½. Home 7371, Main 6631. BARNES & WILLIAMS, office. 26

WANTED — GENTLEMAN WITH HORSE and runabout wishes position as solicitor or collector, best references furnished. Address H, box 73, TIMES OFFICE. 26

WANTED—YOUNG MAN WITH 6 YEARS' experience as book-keeper and cashier desires position, first-class local references. Address F, box 50, TIMES OFFICE. 26

WANTED — EXPERIENCED JAPANESE wants situation, porter, waiter, cook or any other kind work by day or night. 503 S. OLIVE ST., city. H. F. W. 26

WANTED — POSITION AS SHIPPING clerk, etc. Have some knowledge of bookkeeping. Best of references. Address LAEMMEL, 2811 Long Beach ave., Eddy station.

WANTED — POSITION AS BOOK-KEEPer; married, 35; best references; if wants prove mutually agreeable can invest. Address H, box 172, TIMES OFFICE. 26

WANTED—SITUATION BY MIDDLE AGED man to care for horse or cow and garden truck; understand his work. Address H, box 184, TIMES OFFICE. 26

WANTED — WORK BY FIRST-CLASS gardener, care of horses, lawn, cow, etc., good references, steady worker; wages $25 to $30. Call HOME 2502. 26

WANTED — EXPERIENCED AND COMpetent office man, stenographer and bookkeeper desires employment. Address H, box 195, TIMES OFFICE. 26

WANTED — POSITION BY EXPERIENCED chauffeur; good repair man; holder of California and Eastern licenses. Home 41407, SUNSET BOYLE 1309. 27

WANTED — POSITION AS CLOTHING OR grocery salesman by young man at present engaged; city references. Address F, box 43, TIMES OFFICE. 26

WANTED — YOUNG MAN EXPERIENCED in ranch work, wishes steady position. Address F. E. ROBINSON, 534½ S. Broadway. Phone H. 3738. 27

WANTED — POSITION, MIDDLE AGED woman, good cook, can give satisfaction, all around, in a small family. Call at 2907 MAPLE AVE. 26

WANTED—AMBITIOUS YOUNG MAN AS collector or billing clerk, motor bike if necessary; reference. Address H, box 83, TIMES OFFICE. 27

WANTED — ELDERLY MAN WANTS EMployment; S.F. refugee; references verified here; please answer. Address H, box 8, TIMES OFFICE. 27

WANTED — MACHINIST, GOOD ALL around, wants job, auto work preferred. Address H, box 169, TIMES OFFICE. 26

WANTED — SITUATION BY FIRST-CLASS coachman; single; highly recommended. Address H, box 191, TIMES OFFICE. 26

WANTED—GOOD JAPANESE BOY WANTS position as chamber and housework or porter; has good experience. TEL. HOME 2775. 28

WANTED — SIX JAPANESE SUFFERERS from 'Frisco desire to get position of any kind of work. 248 WINSTON ST. 27

WANTED — SITUATION BY EXPERIENCED shoe salesman; best of reference. Address H, box 136, TIMES OFFICE. 26

WANTED — POSITION BY FIRST-CLASS milker or driver; for particulars address H, box 133, TIMES OFFICE. 28

WANTED — JAPANESE YOUNG BOY DEsires position as school boy. Address 738 S. MAIN. Home 4122. 27

WANTED — CARPENTER WANTS WORK, will make repairs cheap; alterations my specialty. EAST 772. HOME 21088. 27

WANTED — YOUNG MAN, AGE 20, WOULD like to learn a trade or business. Address H, box 72, TIMES OFFICE. 26

WANTED — COLORED MAN TO WORK around with horses and cows, yard work in general. MAIN 4292. 26

WANTED—YOUNG LADY CASHIER WISHes position or office work. Address H, box 174, TIMES OFFICE. 26

WANTED — JAPANESE ELEVATOR BOY wants place. TERRY, 334½ E. First st. Phone Main 5477. 2

WANTED—CARPENTER WILL WORK BY day, by contract or as foreman. Phone WEST 2769. 29

WANTED — BOY, AGED 15, WANTS WORK in store. 3125 KANSAS AVE. Phone 14497. 26

WANTED—
Situations, Male.

WANTED — BY STENOGRAPHER, READY to work; prefers work in a law, bank, real estate or broker's office; salary not so much of importance as a chance for promotion; willing to assist on books, collections or evidence data; able to give cash bond for any position of trust. Send particulars to JOHN IMPROMER, F, box 133, TIMES OFFICE.

WANTED — UP-TO-DATE MECHANICAL and constructing engineer wants position, understands pipe work, care of boilers, engines and all kinds of machinery, willing to start low, but must have promotion, best reference and bond. Address F, box 48, TIMES OFFICE. 26

WANTED — POSITION BY MINING ENgineer, 15 years' experience installing running mining machinery, assayer, book-keeper, carpenter, tool sharpener, will work at anything to start with. Address H, box 153, TIMES OFFICE. 26

WANTED—JAPANESE COOK, THOROUGHly competent and reliable, desires permanent position in family, will do housework. Home phone 23191. 2927 HOOVER ST., H. O. 26

WANTED—
Situations, Female.

WANTED — BY HEALTHY, PRACTICAL nurse, invalid or mental case or housekeeper for aged gentleman; kind-hearted and trustworthy; fine references; pleasant surroundings desired; state particulars and salary. Address F, box 80, TIMES OFFICE. 26

WANTED — A REFINED MIDDLE AGED woman wants pleasant home, as housekeeper for aged couple, business ladies or small family. Address L., 622 S. FLOWER ST.

WANTED — JAPANESE YOUNG LADY wants to assist house work, kitchen or care baby; good home, close in, $25 up. Address H, box 178, TIMES OFFICE. 26

WANTED — AT ONCE BY RELIABLE cultivated woman, with best references, as housekeeper for widower or bachelor. Address H, box 124, TIMES OFFICE. 26

WANTED—EXPERT TAILORESS, LATELY from Chicago, first-class customers only, will go to your home. Write for appointment, H, box 125, TIMES OFFICE. 26

WANTED—AN EXCELLENT HOUSEKEEPer would go to San Francisco; care for children, and help to establish home. Address B. A., box 104, TIMES OFFICE. 26

WANTED — SITUATION BY A SWEDISH girl for general housework. Apply at Swedish M. E. Church, 1500 S. LOS ANGELES ST. Rear of church. 26

WANTED—BY A LADY, A POSITION TO assist book-keeper or clerk, has had experience and is a typewriter. Address H, box 15, TIMES OFFICE. 27

WANTED — LADY GOING EAST SOON would like care of invalid or children for part fare; best references. MRS. W., 300 N. Ave. 20. 26

WANTED—BY PRACTICAL NURSE, PERmanent position to care for invalid, city references. Address H, box 135, TIMES OFFICE. 26

WANTED—MIDDLE AGED WOMAN WITH references; wants easy position. MRS. BROWN, 'Phone Home 2104, Sunset Main 593. 26

WANTED — JAPANESE, EXPERIENCED dressmaker, wants position; graduate McDowell. 818 S. Figueroa st. OHARA. 26

WANTED—BY A LADY, A POSITION AS book-keeper, is experienced and a typewriter. Address H, box 14, TIMES OFFICE. 27

WANTED—BY STENOGRAPHER WITH 3 years' experience, moderate salary accepted. Address H, box 122, TIMES OFFICE. 26

WANTED—SITUATION, GENERAL HOUSE work by competent woman in small family. Address H, box 197, TIMES OFFICE. 26

WANTED—TO DO WASHING ON MONDAYS and Saturdays, by experienced laundress. Address H, box 176, TIMES OFFICE. 26

WANTED—BY EXPERIENCED COLORED woman, position as chambermaid or lady's maid. Ring up WEST 1745. 27

WANTED—A POSITION BY A LADY COOK; prefer a ranch in the county. Address F, box 28, TIMES OFFICE. 26

WANTED — FIRST-CLASS STENOGRApher and office woman desires position; highest references. PHONE 29139. 26

WANTED—BY A YOUNG LADY, A POSItion as pianist; orchestra work preferred. 'PHONE 6947 HOME. 27

WANTED — COMPETENT NURSE WILL take care of sick person; terms reasonable. 948 SANTEE ST. 27

WANTED—A WOMAN WANTS TO LEARN to make plain clothes. Address DAISY LEWIS, P. O. 26

WANTED—POSITION AS SECOND GIRL in small private family. Inquire 764 HEMLOCK ST. 27

WANTED—POSITION BY EXPERIENCED girl housework. Address H, box 40, TIMES OFFICE. 26

WANTED — COLORED LADY WISHES DAY work house cleaning. Phone MAIN 6949. 27

WANTED—POSITION AS HOUSEKEEPER for apartment-house. 1632 COLTON ST. 29

WANTED—LADY DESIRES TO GET WORK by the day. 317 HEWITT ST. 26

WANTED—TO DO WASHING AT HOME. 'PHONE 5392. 26

WANTED—
Situations, Male and Female.

WANTED — INTELLIGENT JAPANESE couple situation in private family; man as first-class cook, wife on table or nurse. Address H, box 83, TIMES OFFICE. 26

WANTED — JAPANESE MAN AND WIFE want position, city or country; first-class cook and house worker. $50 up. NO. 814 S. Figueroa st. OHARA. 26

WANTED — JAPANESE COUPLE WISHES position to do cooking and housework. H. T. AOKI, 239½ E. 4th. 26

WANTED—
Work by the Day.

WANTED—DAY'S WORK, HOUSE CLEANing. MAIN 1268. 26

WANTED—
Agents and Solicitors.

WANTED—AGENTS, "THE AWFUL DESTRUCTION OF SAN FRANCISCO;" large book, containing complete account of this dreadful catastrophe, also eruption of Mt. Vesuvius; illustrated from photographs taken on the spot; retail price $1.50; $10 a day profit; best terms, credit given; freight paid; send 10c for complete outfit. AMERICAN EDUCATIONAL LEAGUE, 125 Plymouth Place, Chicago.

WANTED — THE COMPLETE STORY OF the great San Francisco earthquake, written by eye-witnesses, complete set of actual photographs; big book; best terms; big money; agents are already taking from 15 to 40 orders a day; send 10c for complete outfit; NOW READY; be first in your field. THE COLUMBIA HOUSE, Chicago. 26

WANTED — AGENTS, SAN FRANCISCO EARTHQUAKE HORROR, large illustrated volume of 500 pages, with complete story of FIRE, DEVASTATION and DEATH; IMMENSE DEMAND, BIG PROFITS, BEST TERMS; complete outfit free; BE QUICK. Address THOMPSON & HOOD, 125 Plymouth Place, Chicago.

WANTED—THE COMPLETE STORY OF the great San Francisco earthquake, written by eyewitnesses, complete set of actual photographs, big book, best terms, big money, agents are taking from 15 to 40 orders a day. Credit given, freight paid. Complete outfit free, 6 cents for postage. Now ready. Free book for yourself. THE COLUMBIA HOUSE, Chicago. 26

WANTED—
TO LIFE INSURANCE AGENTS.
Agents wanted for Southern California and Arizona. Something new. Best proposition ever offered. Top brokerage. Address Manager STATE LIFE INSURANCE CO., of Indianapolis, 306 Germain Bldg., Los Angeles, Cal. 28

WANTED — AGENTS, SELL SAN FRANcisco disaster. Big book. 500 page illustrations, highest commissions, freight paid. Credit. Send 10c postage for outfit, also beautiful household premiums given. AMERICAN PUBLISHING HOUSE, Chicago. 27

WANTED — AGENTS; SAN FRANCISCO HORROR, by Bishop Fallows and survivors. Thrilling stories. Photographic illustrations. Big book, $1. Terms, 50 per cent. commission; 100 per cent. profit; freight paid; credit; outfit free; send 8c for postage. KUHLMAN CO., Atlas Bldg., Chicago. 29

WANTED — AGENTS; COMPLETE STORY of the great earthquake disaster; largest and best book. Best photographs; only $1.50; 50 per cent. profit to agents. Credit given, freight paid; outfit free. Send 8c for postage. COOPER CO., 132 Lake st., Chicago. 26

WANTED—$30 PER DAY SELLING EARTHquake disaster, largest book, most authentic, best illustrated, actual photographs, biggest commissions, credit given, freight paid. Free outfit. Send 10c postage. DALE PUBLISHING HOUSE, 368 Dearborn, Chicago. 26

WANTED—SAN FRANCISCO DISASTER. Big book. 500 page illustrations, highest agent's commission, freight paid. Credit. Send 10c postage for outfit, premiums given. Big money. Act quick. M. A. DONOHUE CO., Chicago. 23

WANTED — AGENTS SELL SAN FRANCISCO DISASTER, complete story of earthquake and fire fully illustrated; best and largest book, best terms; credit given; freight paid; send 10c for outfit. J. S. ZIEGLER & CO., Chicago.

WANTED—50 SOLICITORS TO TAKE charge of the official memorial souvenir book of the San Francisco disaster; large commissions paid. Cal this a.m., RADIAL CO., 515 Mason Bldg. 26

WANTED — RELIABLE AGENTS, MALE and female, for the best selling proposition on the market; every family uses it. Call mornings, 1025 W. 23RD ST. 26

WANTED — AGENTS MAKE BIG MONEY selling our goods; used in all buildings. RICE MFG. CO., 204 Frost Bldg. 26

WANTED — RELIABLE AGENTS TO HANdle accident insurance. 105 W. SIXTH ST., room 1. 26

WANTED—
Agents and Solicitors.

WANTED — AGENTS, THE ... horror; the full authentic ... appalling disaster; large volume, ... illustrated; nearly 500 pages; ... terrible devastation and loss of life ... erty fully described by eye-witnesses ... perior authorship, startling ... ing true, Mt. Vesuvius, the ... the world's peril; thrilling ... immense; best book and ... tremendous success for ... credit; send 10c postage ... est illustrated outfit and full ... ware of the unofficial, hastily ... and worthless outfits; sell the ... manent historical value; be ... the lead. C. W. STANTON CO., ... born st., Chicago, Ill.

WANTED—
Partners.

WANTED — PARTNER. CIRCUMSTANCES compel me to sell half interest for original price in a business that is ... tion, and is a genteel, paying business ... need help; don't delay if you want money, come and investigate. ... 11, 143 S. Broadway.

WANTED — I HAVE WELL ... office and some money ... tleman with few hundred dollars to ... salary loan business; ... teed. Address H, box 71, TIMES OFFICE.

WANTED—PARTNER TO TAKE ... of an office and commission ... capital; income now paying ... month and will increase ... dress F, box 33, TIMES OFFICE.

WANTED—PARTNER; I WANT ... gation and will pay ... can take full charge ... day; want $2000 for half interest ... 18, 305½ S. Spring st.

WANTED — PARTNER WITH ... interest in grocery and ... in desert town; big pay ... month; principals only. ... TIMES OFFICE.

WANTED—$300 BUYS HALF ... well located meat market ... ness and well established ... preferred. Address H, box ... FICE.

WANTED—PARTNER; ... half interest with me in ... established; will pay ... gentleman. Call ...

WANTED—PARTNER, ... retail manufactory business ... good profit; established ... box 157, TIMES OFFICE.

WANTED—PARTNER, EITHER ... third interest in ... with good prospects ... H, box 25, TIMES OFFICE.

WANTED — MEAT MARKET ... good cash business, will ... good location, long lease ... at once. 728 W. 6TH.

WANTED—CALL TODAY ... $400 cash; business ... reference exchanged. ... Spring st.

WANTED—A LAW PARTNER ... miliar with California ... box 207, TIMES OFFICE.

WANTED—
Rooms.

WANTED — AT ONCE, ... FURNISHED OR PARTLY ... ROOMS FOR HOUSEKEEPING ... district, between Dewey and ... Washington and Pico preferred ... Rooms are desired by two ... are away all day, and who ... where there are NO OTHER ... should prefer to locate ... DERLY PERSONS or WIDOW ... TO EXCEED $7. Please state full particulars ... nearer the Pico car line ... location the better. Address ... OFFICE.

WANTED — A LADY WANTS ... ed room, reasonable with ... no rooming-house, permanent ... erences exchanged. Address ... TIMES OFFICE.

WANTED—GENTLEMAN ... dry barn or shop to ... tance; would rent 2 or ... close in, permanent. ... 295, city.

WANTED—
Rooms with Board.

WANTED—YOUNG GENTLEMAN ... permanently, one or ... pleasant rooms, in private ... district, or near by ... give private tuition. ... ing houses need apply ... to H. SIMON, 604 S. ...

WANTED — ROOM AND BOARD ... vate family, or small ... lake district; close in, ... during day. Address H. ... FICE.

WANTED—BOARD AND ROOM ... and 2 little girls, ... summer, private family ... and full particulars. Address ... ST.

WANTED—
To Rent.

WANTED—
ANNOUNCEMENT
WANTED TO RENT
We have a large demand for ... nished and unfurnished ... apartments to rent.
If you have anything to rent ... 'phone or drop us a line ... see you about it.
List with us without ...
Careful attention given to all ... the renting ...
Oldest-established rental ...
No trouble to answer ...
EDWARD D. SILENT ...
216-218 W. ...
Under Hollenbeck ...
Home ...
Sunset Main ...

WANTED—TO LEASE—
Vacant lot between Ninth ... east of Main, not less than ... 10 or 15 years.
JONES & RYDER LAND ...
Ground floor,

WANTED — A GOOD LARGE ... responsible parties, suitable ... ufacturing purposes; prefer ... First and Seventh or Hill and ... dress H, box 80, TIMES OFFICE.

WANTED—TO RENT 8-ROOM ... good neighborhood; ... REX GARRETT, room ... 'Phones Main 6711, Home ...

WANTED—TO RENT, FURNISHED ... room cottage, furnished ... Southwest preferred. State ... box 132, TIMES OFFICE.

WANTED — TO RENT ... finely furnished ... Westlake district preferred ... 144, TIMES OFFICE.

WANTED—A FURNISHED ... 1, in Westlake district, ... summer; will pay reasonable ... 'PHONE 51532.

WANTED—BY GENTLEMAN ... small modern cottage, ... reasonable rent. Address ... OFFICE.

WANTED—HOUSES AND FLATS ... List them with us for ... RENTAL CO., 322 W. ... Main 4023.

WANTED—TO RENT ... tage, new and modern ... may buy. Address ... 900.

WANTED—
To Purchase. ...

WANTED—I HAVE $3000 ... buy good income property ... Figueroa, W. 2nd and W. ... a snap. Address H, box ...

WANTED — HAVE ... houses, also vacant ... by 1st, Boylston and ... 536. Room 308 GRANT ...

WANTED — ALFALFA RANCH ... $4000, or $5000, and ... $20,000 block in Los Angeles ... 81, TIMES OFFICE.

WANTED — HAVE BUYERS ... to-date 5-room house ... write or see GARDNER ... 117 S. Broadway.

WANTED—TO SELL YOUR ... if it is in the southwest ... for quick returns. W. ... Bryson Block.

WANTED — $2000 CASH ... charge of business ... exchanged. Call ROOM ... st. Bargain.

WANTED — FROM OWNER ... property. If you have ... will list it. WM. SAUL ... Bldg.

WANTED — WE WANT ... ranches for city property ... MORGAN REALTY CO. ...

WANTED—I WILL ... any property that is ... 23, TIMES OFFICE.

Classified Liners.

WANTED— To Purchase, Real Estate.

WANTED—

TO OWNERS ONLY.

…ONE THAT OWNS WELL-LOCATED …SS LOTS, GOOD BUSINESS COR… …R GOOD INCOME PROPERTY THAT … TO UNLOAD THEIR HOLDINGS … BARGAIN PRICES, SEE US. WE … IT.

F. E. ROBINSON & CO., 320-321 PACIFIC ELEC. BLDG. …HOME 5… MAIN 6077. 26

…OWNERS, ATTENTION. …have a client for a good income property …$50,000. If you are the owner of such …kindly list same with us by phone … HOLMES & WALTON, …Bldg., Fourth and Broadway. Phones Home 5030, Main 4590.

…I AM NOW IN A POSITION TO …NDICATE QUIETLY, ANOTHER ACRE… PROPOSITION IN OR AROUND LOS …ES. SEND ME FULL DESCRIPTION, …E AND LOCATION. WAIT PATIENT… UNTIL I HAVE SEEN THE PROPER… THEN YOU MAY EXPECT TO HEAR …ARRANGING A PERSONAL IN… OWNERS ONLY. WRITE ME …IN CONFIDENCE. P.O. BOX 1004, LOS ANGELES, CAL. 30

…— LAND. I HANDLED $120,000 … November last, $350,000 deal in Feb… and $150,000 this April. I want from …,000 to $250,000 clear land. Owners … address me, giving full details. …W. HAINES, 206 Frost Bldg.

…SALE — OR EXCHANGE; 7-ROOM … Figueroa and 39th, sacrifice, 2-story … new house, large lot, besides the … is the price, terms to suit … mortgage runs 4 years at … will consider good lot and part … will rent for $35 month. Phone … PETERSON REALTY CO., 409 …Bldg. 26

…several customers waiting to buy a …5 or 6-room bungalow, ranging in price … to $2500; if you have a bargain … willing to sell at a reasonable price, a … can be accomplished. F. W. WESTPHAL, 218 Fay Bldg. 26

…client who wants the most mod… 8 or 10-room, east-front house that …for $8000 to $10,000 cash. … or Angeleno Heights pre… owners only. …AMBROSE L. HAMELL CO., 506-7 Douglas Bldg.

…— $1300, $500 CASH, 6-ROOM 1½… 2 blocks from University Col… new, strictly modern, this is a … home and up-to-date in every re… lawn, plenty flowers, will rent … month. Phone for street number. …REALTY CO., 409 Stimson Bldg. 26

…WE CAN SELL OR EXCHANGE …property or business no matter where …our terms for closing deals are …it will pay you to investigate our … GRAY REAL ESTATE CO., 521 Stimson Bldg.

…WE HAVE 3 BUYERS FOR COT… bungalows ON SMALL PAYMENTS. …ring up Home phone 7295, or Sunset … will call and see house, and if … push it for you. …R. MACLINTOCK, 704 Grant Bldg.

…—TO PURCHASE, MODERN 5 OR … cottage, west or southwest; not to … for a home and must be good; … cash, balance monthly; also have … furniture of 6 or 7-room flat; must … and price and rent reasonable. F. E. … S. Broadway.

…TO PURCHASE; WE HAVE A … a modern five or six-room cot… between Main and Vermont sts., and … and 40th sts. Would also con… purchase of furniture. Owners only. …MORTGAGE & TRUST CO., 519 …Bldg. 27

…I WISH TO INFORM MY … I am now with the Briggs Real … Broadway. E. G. LOWE. … Emil Firth and Marshal Lowe … see me before investing. 29

—BY— …GERTY & BAUERAFT, …Citizens' National Bank Bldg. … Westlake district. "East front." 26

…— $250 CASH, PRICE $2700; 6-… modern cottage, S.W., close … car lines, extra large lot, close … high ground, this is under value. … MAIN 5180, HOME 2344.

…OR 8-ROOM MODERN HOUSE … with large lot, improved, in good …, close in. Westlake district … cash limit. Address immedi… number and location. Patterson, … TIMES OFFICE.

…CLOSE IN BUSINESS PROP… have client for something up to … per cent. interest. Retail … preferred. ARTHUR W. …CO., 119 Merchants Trust Bldg. 26

…near car lines, with good …, in foothills or other suburbs; … nothing for buildings, except good … Address T, box 90, TIMES

…5 OR 6-ROOM COTTAGE, S.W., … 60 acres of land near Red… give $250 cash for modern house; … land only $2000, worth $4000, un… STIMSON BLDG. 26

…— A MODERN 7-ROOM BUNGA… between Hoover and Vermont, 20th and … is no listing ad.; want it for a … be a true bungalow. Address H, … TIMES OFFICE. 26

…LONG BEACH VACANT OR IM… to $4000; will pay for same … lots and new modern 5-room … Address J, box 161, TIMES OFFICE. 26

…ANYWHERE IN CALIFORNIA. …2,000 acres of land, free and clear; … have such land will find it to their … address GEO. W. HAINES, 206 … 1

…SOUTH OR SOUTHWEST, … 5 or 6-room modern houses, $2600 … and cash. GREENWALT & …, 405 Pacific Elec. Bldg. Home … 27

…— A MODERN 7 OR 8-ROOM …, of 1½ or 2-story house, in West…; state full particulars with lowest … Address "WESTLAKE," box 109, … 26

…— TO PURCHASE 3 OR 4-ROOM … $2000 or less; Boyle or Brooklyn … preferred; can give $150 down; state … Address C, 625 S. MAIN. 26

…WE HAVE A CUSTOMER WITH … to buy a lot in Ocean Park or … a bargain. CHAS. F. HILDES… CO., 146½ Pier ave., Ocean Park.

…WE HAVE CUSTOMERS FOR 5 … cottages, $200 to $300 down, bal… J. E. BROWN, JR., CO., 516 … Main 2176, Home 5179. 28

…FROM OWNERS, DESIRABLE … lot in southwest. If you have any… … see me and list it. WM. …, 601 Hellman Bldg.

…QUICK, 5 OR 6-ROOM MODERN … in the southwest, the best that … cash will buy. LEAHY & SON, … Place. 26

…WILL PAY $550 FOR A LOT IN … Park tract. Address E, box 139, … OFFICE. 1

WANTED— To Purchase, Miscellaneous.

…AT ONCE, A FIRST CLASS JOB … office, 22x30. Address H, box 32, … OFFICE. 27

…TO BUY FURNITURE AND … goods. If you are going to sell … you one-third more than others; … 1217, Home 2384. COLYEAR … CO., 222 S. Main st.

…FURNITURE, CARPETS AND … any quantity; bankrupt stocks of … of any kind; highest cash prices. …S. Main. Both 'phones.

…FURNITURE; ROUND OAK DIN… table and chairs; also first-class … make, and glass china closet. …AVE. 26

…TO PURCHASE A STURTE… fan crusher, size 6x10; state con… and location. Address D, box … OFFICE.

…BUY FOR CASH, HIGHEST … for furniture, grocery or mer… stocks, etc. BROADES & REED.

…PURCHASE DESKS AND … office furniture for cash. 435½ S. … Home 1304, Sunset Main 2444.

WANTED— To Purchase, Miscellaneous.

WANTED — DIAMONDS, JEWELRY, OLD gold, antiques; highest prices given. CROUCH BROS., jewelers, 542 S. Broadway.

WANTED—HIGHEST PRICES PAID FOR gentlemen's cast-off clothing, shoes and hats. 408 E. FIFTH ST. 'Phone Main 9018.

WANTED—TO BUY A LAUNDRY ROUTE in south or southwest, must be first-class regardless of cost. Phone SOUTH 4575. 26

WANTED — A SMALL SAFE, ABOUT 30 inches high; must be cheap for cash. W. C. ELDERTON, 224 S. Spring, room 606. 26

WANTED — TO RENT OR BUY BRICK hoist with motor. Address S, box 190, TIMES OFFICE. 26

WANTED—A GOOD SECOND HAND WIND-mill outfit at once. M. J. BRILES, Gardena, Cal. 29

WANTED — CASH PAID FOR FEATHER beds. 758 SAN PEDRO. Main 1168; Home 8641.

WANTED— Miscellaneous.

WANTED — PARTY IN A FIRST-CLASS cash business in the center of traffic on S. Broadway; doing a business that will pay over $100 per week; this is clean, easy work; short hours; no previous experience necessary, as owner will teach you the business; $250 required. Call 206½ S. BROADWAY, room 2. 26

WANTED—PARTY WITH $3000 TO INVEST in hotel rooming-house that will pay income $250 per month; investigate. A. FRANKLIN, 407 Carolina st.

WANTED—PARTY WITH $20,000 TO INVEST in realty that will pay $200 to $600 per month; investigate. AVON CO., 407 Carolina st.

WANTED—TO LET CONTRACT TO PLOW 40 acres sod. Call 1386 E. 48TH ST. Phone South 960. E. D. McDonald. 27

WANTED—CESS POOLS. WE PUMP THEM out. 'Phone 59146 or North 593. LOS ANGELES SANITARY CO.

WANTED — WATCHES CLEANED, 50c; mainspring, 50c; warranted; old gold, $1 pwt. 451 S. MAIN.

WANTED—SMALL CHILDREN TO BOARD; good care. 110 N. FLOWER. Phone Main 4121. 28

TO LET— Furnished Rooms.

TO LET— Coziest and most homelike apartment in city, new furniture, china, kitchen utensils, and gas range. Private bath, veranda, lawn and flowers. See them at 3040 HOOVER ST., or Phone West 4500. 27

TO LET—HOTEL OHIO, 217 N. BROADWAY, opposite Courthouse, new brick building; steam-heated, running hot and cold water, telephone in each room; elegantly furnished private and public baths; elevator service; central; 50c to $2 per day; weekly rates.

TO LET — WE HAVE 2 NICE CLEAN sunny suites for housekeeping; also some nice single rooms; use of phone and bath; only 5 minutes' walk from Second and Spring; rates very reasonable. 406 TEMPLE ST. 26

TO LET — CLEAN MODERN 2-ROOM housekeeping suite; bathrooms, open on veranda, sink, gas, electricity, $3 per week; also single housekeeping room, $1.50 per week. 1109 CROCKER ST. Phone $289.

TO LET—HOUSEKEEPING SUITE OF 3 rooms, furnished, $23; also front suite of 3 rooms, handsomely furnished, piano, etc.; light housekeeping privileges; $25; fine location; facing Westlake Park. 'Phone 51686. 623½ S. ALVARADO. 26

TO LET—2, 3 AND 4-ROOM SUITES FOR housekeeping; 6 minutes' walk to Broadway; also single and double sleeping rooms; reasonable to steady tenants; no objection to children. 116 S. HOPE. 27

TO LET—FOR $14 YOU CAN RENT NICE new family apartment, completely furnished for housekeeping, nice, new, in new building. 102 S. BEAUDRY AVE. W. 2nd st. car line.

TO LET — FOR HOUSEKEEPING, 2 FURnished rooms and kitchen; fine neighborhood, walking distance; first floor; separate entrance; reasonable rent. Home phone 23140. 1417 SANTEE ST.

TO LET—VENICE APARTMENTS, BEAUTIful, modern, housekeeping apartments, furnished, new, elegant, complete, hot water, private baths, 'phone, sun parlor, close in. 1323 S. HILL ST.

TO LET—FURNISHED ROOMS AT THE Grand Southern, by the day or week, central location, best transient house in the city. 328 S. MAIN ST. Phone Main 3266. 26

TO LET—2 BEAUTIFULLY FURNISHED, large front rooms, with excellent board, Westlake district; piano, all conveniences, references. 1431 W. NINTH, corner Whittier. 29

TO LET — THE BRENNAN, ELEGANTLY furnished rooms; rates $3 to $5 per week; elevator service; running hot and cold water; new fire-proof building. 525½ S. MAIN ST.

TO LET—IN A LARGE NEW PRIVATE home, room and first-class table and conveniences for 2 or a couple, small family, no other boarders. Phone MAIN 3753. 26

T OLET—2 FURNISHED ROOMS, PRIVATE family, gentlemen preferred. 1964 ESTRELLA AVE., between Chester Place and Washington; take University car. 2

TO LET — VERY DESIRABLE FURNISHED rooms; light housekeeping if desired; nice location; 5 minutes' walk to First and Broadway. 207 N. HOPE ST. 26

TO LET—AT HOTEL ACACIA, SIXTH AND Hope, new hotel, strictly modern, sun, hot and cold water, elevator, etc.; summer rates. M. H. UNDERWOOD. 29

TO LET — FOR $15 MONTHLY, YOU CAN rent furnished complete, 2 nice rooms, gas range, bath, hot water, 'phone; close in. 334 S. FIGUEROA ST.

TO LET—FRONT ROOMS, NEWLY FURnished, new building, modern improvements; summer rates. THE WASHINGTON, 1806 San Pedro st. 27

TO LET—$20 A MONTH, LOW SUMMER rates, you can rent elegant room, luxuriously furnished, hotel service, at 705 W. SEVENTH ST. Try it.

TO LET—NICELY FURNISHED LARGE airy and sunny room, in private family; lovely surroundings; close in; $3.50 per week. 227 S. OLIVE.

TO LET — 2022 SUNSET BLVD., 1 OR 2 rooms, furnished or unfurnished, with private family of two; board if desired; house new and modern. 26

TO LET — $1.25 A WEEK, NICE, CLEAN rooms, well furnished, close in. CLIFF HOUSE, 1112 E. 7th st., corner 7th and Kohler sts.

TO LET—TRY THE PRESSMAN HOTEL IF you are not satisfied where you are; all conveniences, from $2 week up. 533 TOWNE AVE. 29

TO LET—FURNISHED ROOMS, STRICTLY clean and at reasonable prices. MRS. HAMELBERG, 1823½ and 1830½ S. Main st.

TO LET—IN HANDSOME HOUSE, OVERlooking Westlake, exceptionally desirable room, very reasonable. MAIN 1756. 28

TO LET — FURNISHED ROOMS, WITH OR without housekeeping privilege; $2.50 week and up. THE SCOTT, 611 Temple st. 26

TO LET — FURNISHED LIGHT HOUSEkeeping room with gas and water, cheapest in town. 717½ JEFFERSON. 26

TO LET — FURNISHED LARGE SUNNY room, use of bath and phone. Address 4010 S. MAIN. Phone South 2063. 27

TO LET—LARGE WELL FURNISHED ROOM with board in private family, 2 blocks west of Figueroa. 1033 FLORIDA ST. 26

TO LET—HOTEL ORMOND, 635 S. HILL st., modern, handsomely furnished, private baths; summer rates. 2

TO LET—S. GRAND AVE., 343, TWO FURnished rooms, gentlemen (private family.) HOME 'PHONE 4723. 26

TO LET—HOTEL EMS, ELEGANTLY FURnished single rooms, bath. HOTEL EMS, 321 S. Olive. 26

TO LET—HOUSEKEEPING ROOMS, FURnished, near Postoffice; summer rates. 602½ S. FIGUEROA. 1

TO LET — DELIGHTFUL COOL ROOMS reasonable, opposite Westlake Park. 624 ALVARADO ST.

TO LET—FURNISHED HOUSEKEEPING room, $6.50, $7 month; cooking gas included. Adults. 548 E. PICO. 28

TO LET—NEWLY FURNISHED ROOMS, nice location, close in. 929 SOUTH FIGUEROA, THE GRAY. 29

TO LET — GOOD, AIRY ROOMS, BUSINESS, housekeeping and single; $1.50 week up. 417 W. FOURTH. 26

TO LET — NICELY FURNISHED HOUSEkeeping suites, rates reasonable. 905 S. MAIN ST. 26

TO LET—HOTEL ORENA, 701 W. 7TH ST., Los Angeles, highest class rooms, artistically furnished.

TO LET — NEWLY FURNISHED ROOMS for housekeeping; also single rooms. 506 S. FLOWER. 27

TO LET — 3 FURNISHED HOUSEKEEPing rooms; adults. 458 BELMONT. Temple-st. cars. 26

TO LET — NICELY FURNISHED ROOMS, single or en suite, reasonable. 1515 S. HOPE ST. 2

TO LET—NICE SUNNY OUTSIDE ROOM; new furniture, from $1.50 up. 440 E. FOURTH ST.

TO LET — PLEASANT LARGE ROOMS, close in; terms reasonable. 135 S. OLIVE. 28

TO LET—LARGE SUNNY FRONT ROOMS. THE WATERLOO, 121 Temple. 27

TO LET — FURNISHED ROOMS AND housekeeping rooms at 419 CROCKER. 29

TO LET—FRONT SUNNY ROOM WITH OR without housekeeping. 659 S. HILL. 27

TO LET—2 FRONT FURNISHED ROOMS, gas and bath, $14. 1402 CHERRY ST. 26

TO LET — SUNNY OUTSIDE ROOMS; VERY reasonable. 326½ S. SPRING ST. 26

TO LET — 1 LARGE NICELY FURNISHED front room. 530 S. HILL ST. 26

TO LET — 1 OR 2 FURNISHED ROOMS, bath. 1372 E. 16TH ST. 28

TO LET—2 NEWLY FURNISHED ROOMS 1602 E. 29TH ST. 28

TO LET— Furnished Rooms.

TO LET—YOUR OPPORTUNITY NOW: FOR $20 a month, a beautiful room, richly furnished; perfect hotel service, at 705 W. SEVENTH ST. Look this up.

TO LET— Unfurnished Rooms.

TO LET—COUPLE WILL LET AT COST three surplus beautiful rooms, unfurnished, lawn, flowers, fine locality, ten minutes' walk center city. Address H, box 166, TIMES OFFICE, or call 222 Home 'Phone, between 2 and 4 afternoons. 26

TO LET—3 HOUSEKEEPING ROOMS, SUN all day, separate entrance, water and sink in rooms, only $7.50 month. 1629 S. LOS ANGELES. 26

TO LET—UNFURNISHED ROOMS, ½ OF cottage. 1812 NEW HAMPSHIRE ST. 28

TO LET—4 UNFURNISHED ROOMS, $12. 922 E. 29TH. 28

TO LET— Furnished or Unfurnished.

TO LET— THE ROYCROFT, 906 W. SIXTH, elegantly furnished 3-room housekeeping suite; private bath; steam heat, hot and cold water; rates reasonable; must be seen to be appreciated. 26

TO LET— Flats.

TO LET— MODERN FLATS, WATER FREE.
$10—3 rooms, 204 N. Fremont.
$10—3 rooms, 234 S. Figueroa.
$13.50—221 N. Figueroa, 3 rooms.
$12—3 rooms, 212 N. Fremont.
$16—3 rooms, 1011 E. Ninth st., furnished.
$16—3 rooms, 1002 E. Ninth st., furnished.
$16—3 rooms, 218 N. Fremont, furnished.
$16—3 rooms, 334 S. Figueroa, furnished.
$16—3 rooms, 204 N. Fremont, furnished.
$16—5 rooms, 1019½ Diamond.
$16—3 rooms, 1141 W. First.
$17—3 rooms, 1133 W. First, furnished.
$18—3 rooms, 222 N. Fremont, furnished.
T. WIESENDANGER, N.W. cor. Seventh and Hope sts.

TO LET—THREE-ROOM FLAT, 1028 COLton st., $15.
Four-room flat, 1024 Colton, $17.
Four-room flat, 1026 Colton, $16.
Three-room flat, 1333 E. Eighth, $15.
Nine-room house, 744 E. Eighth, $40.
All strictly modern.
C. C. PATTERSON, Home 1151, Main 1680. 27

TO LET—FLAT OF 6 ROOMS, BATH, GAS, etc., corner Seventh and Valencia sts., over drug store, $18.
New, modern flat, 2605½ Wesley ave., $21.50. F. A. HUTCHINSON, 217 S. Broadway, room 207. 28

TO LET—FLAT; 4 ROOMS, CLOSE IN, 335½ Winston st.; modern; $12.50 month. W. H. CHAMBERLIN, 'Phone 3559. 403 H. W. Hellman Bldg 30

TO LET — $15; 3 NEW SUNNY, AIRY rooms; bath, porch; save car fare; 3 minutes Broadway and First; high ground. 233 N. GRAND AVE., between Temple and Court. 26

TO LET—NEW, MODERN 6-ROOM FLAT, situated on a corner on S. Flower st.; rent only $25 per month. Key at office, A. T. JERGINS & CO., 400 H. W. Hellman Bldg. 28

TO LET—5-ROOM UPPER FLAT; 1640 SHATTO ST.; all modern improvements. Take Boyle Heights car on 7th to Union, 2 blocks east of Westlake Park. 28

TO LET — MAGNIFICENT 8-ROOM SOUTH lower flat; all modern improvements; on the finest street in the city. Inquire on PREMISES, 1345 S. Figueroa. 26

TO LET — 1328 S. FIGUEROA, 6 LARGE room lower south flat, every modern convenience; windows on both sides; adults. Apply 1328½. 29

TO LET — SUNNY UPPER FLAT, 932 W. First st., close in, walking distance. Home 536. E. L. WILDY, 206 Grant Bldg. 26

TO LET—3-ROOM FLAT AND FURNITURE for sale, cheap; no children or dogs. 121 E. 31ST ST. 27

TO LET—TWO MODERN THREE OR FOUR room sunny flats. 1212 STANFORD AVE. 29

TO LET — ELEGANT NEW 4-ROOM FLAT, close in. Inquire 710 CALIFORNIA ST. 26

TO LET—4-ROOM FLAT, CLOSE IN, $12. Address J, box 106, TIMES OFFICE. 27

TO LET— Furnished Flats.

TO LET—$16 A MONTH, THREE ROOMS for housekeeping, furnished complete; new, elegant; gas range, hot water, bath, 'phone; close in; 334 S. Figueroa st., 204-22 N. Fremont ave., 1002-1011 E. Ninth, 712 Ceres ave., 150 N. Beaudry, 1020 Colton st., furnished, $19; elegant, highest-class apartments, with private baths, 1323 S. Hill st., $16; 1133 W. 1st st. T. WIESENDANGER, N.W. cor. Seventh and Hope sts.

TO LET— RYDER-MACKIE REALTY CO., 226 Mercantile Place. New 4-room flat, W. 7th st., new furnishings throughout; nothing more desirable in the city; $45 for term. RYDER-MACKIE REALTY CO., 226 Mercantile Place. 26

TO LET — FURNISHED FLAT, FIVE rooms, $33 monthly; three bedrooms, modern; Hope and First sts.; five minutes' walk to Times Office; or will sell furniture for $90. Call any hour on premises. BLAKE, ground floor. Must leave city.

TO LET — EXCEPTIONALLY FINE FLAT of six large sunny rooms, well furnished throughout, private porch, stationary tubs; everything up-to-date; good location; handy to all car lines. 1249½ S. FLOWER ST. 29

TO LET—MAGNIFICENTLY FURNISHED best arranged 6-room flat in city; oriental rugs, bric-a-brac, piano, china, silver, linen, complete; walking distance; $60. 1348A S. FIGUEROA. 29

TO LET—FOR $14 MONTHLY, YOU CAN rent completely furnished, 3 sunny outside rooms; electricity, gas range, hot water, 'phone, close in, at 102 S. BEAUDRY AVE. 31

TO LET — FOR $16 MONTHLY YOU CAN rent furnished complete, 3 nice sunny outside rooms; electricity, gas range, hot water, phone; close in, at 1020 W. COLTON ST.

TO LET — FOR $10 MONTHLY, YOU CAN rent furnished complete, 3 nice sunny outside rooms; electricity, gas range, hot water and 'phone, at 1011 E. NINTH ST.

TO LET — FOR $16 MONTHLY, YOU CAN rent furnished complete, 3 nice sunny outside rooms, electricity, gas range, hot water and phone at 1002 E. NINTH.

TO LET — TO ADULTS, UPPER FLOOR, 3645 Normandie, 4 rooms, handsomely furnished for housekeeping; porch, yard, flowers, $25; whole house, $60. 26

TO LET—2 LARGE, PLEASANT FURNISHed rooms for housekeeping; good location; no children; $12 month. 505 E. 15TH, near Maple ave. 26

TO LET — 4 AND 6-ROOM HANDSOMELY furnished housekeeping apartments. THE ANTHONY, 1333 W. 7th st. Red 9612.

TO LET — DESIRABLE FURNISHED FLAT of 6 rooms, with all modern conveniences. Call at 1240 S. HILL. 26

TO LET—4-ROOM FURNISHED FLATS, $15 and $18; walking distance. 109 W. 14TH. 23

TO LET — FLAT OF 4 ROOMS, FURNISHed. 330 N. HILL ST. 26

TO LET— Apartments—Furnished.

TO LET— Coziest and most homelike apartment in city, new furniture, china, kitchen utensils, and gas range. Private bath, veranda, lawn and flowers. See them at 3040 HOOVER ST., or Phone West 4500. 27

TO LET — THE HAWTHORNE APARTments; everything new and down to date; 3 and 6-room suites; best location in city; block from 3 car lines; 7 minutes to business center; summer garden and roof garden; hot water, private bath, with each suite, $25 and up. PHONE 24715. 27

TO LET—VAN RENSSELAER, ELEGANT apartment housekeeping rooms, 3-room suites, parlor, bedroom, dining-room and buffet kitchen, steam heat, hot and cold water, gas, electric lights, bath, 'phone Broadway 4613. 922 POTTER PARK AVE. 2

TO LET—FURNISHED APARTMENTS FOR $14 you can rent three rooms, furnished complete, new, elegant, gas range, bath, phone, at 1133 and 1141 W. First st., 1323 S. Hill st., 334 S. Figueroa and 1011 E. Ninth also for $18, two double beds. 212 N. FREMONT.

TO LET—THE DOUGLAS APARTMENTS ARE NOW OPEN; ELEGANTLY FURNISHED AND UP-TO-DATE; 2, 3 AND 4-ROOM SUITES; RATES REASONABLE. 624 W. 10TH ST., COR. FLOWER, PHONE 5867.

TO LET — $16, ELEGANTLY FURNISHED housekeeping apartment, piano, parlor, kitchen, alcove bedroom, gas range, bath, phone, new house, new furniture. 919 ALBANY ST., 6 blocks west of Figueroa near 9th. 29

TO LET — THE ARDMORE, 941 POTTER Park ave., just west of Figueroa, between Seventh and Eighth. Handsome two-room housekeeping apartments, with private bath; location the best.

TO LET — ALTONA APARTMENTS, 8TH AND FIGUEROA, 2, 3 AND 4-ROOM APARTMENTS WITH BATH AND BUFFET KITCHENS, NEW AND MODERN. TEL. HOME 6278.

TO LET — BEST ARRANGED CORNER housekeeping suites in city; all outside rooms, including baths; homelike appointments, near business center. "THE PIERCE," 444 S. Hope st.

TO LET—AT THE MISSION APARTMENTS, suite, new and furnished handsomely; steam heat; hot and cold water; private baths; electric lights; centrally located. 302 N. BROADWAY.

TO LET—FURNISHED COMPLETE, ELEgant 4-room suite in Hotel Ems, including kitchen, bath and dining-room, 2 bedrooms. Call at HOTEL EMS, 321 S. Olive. 28

TO LET— Apartments—Furnished.

TO LET — $16 A MONTH; THREE ROOMS for housekeeping; furnished complete; new; elegant; gas range, hot water, bath, 'phone, close in; 334 S. Figueroa st., 204-22 N. Fremont ave., 1002-11 E. Ninth; 712 Ceres ave., 150 N. Beaudry, 1020 Colton st., elegant high-class apartments with private baths, 1323 S. Hill st., 1133 W. 1st st. T. WIESENDANGER, N.W. cor. Seventh and Hope sts.

TO LET—AT THE KENWOOD, 943 SANTEE ST., 2-room suites, provided with buffet, kitchen, that give the conveniences of 3 rooms for the price of 2, completely furnished for housekeeping, suite with private bath, free electric lights and bathrooms, bright and cheery; the most for the money in the city; come and see. 30

TO LET—FURNISHED APARTMENTS. For $12 you can rent furnished complete, new, 3 rooms, gas range, hot water, bath, phone. 1020 COLTON ST. 1

TO LET—SPLENDID APARTMENTS OF 3 rooms and bath; also smaller apartments and single rooms. THE WALES APARTMENTS, 344 S. Olive. 28

TO LET— Rooms and Board.

TO LET — ROOM AND BOARD; VERY pleasant front room, suitable for 1 or 2 parties; every convenience and home comforts and good home table, within easy walking distance; high, cool and most desirable neighborhood; no invalids. 1211 INGRAHAM ST. 30

TO LET — SOUTHERN HOTEL, 603 WESTlake ave.; elegantly furnished rooms; best table board; hot and cold water; everything new; 1 block from Westlake Park. 1

TO LET—AT THE WASHBURN, 1207 W. 8th st., large well furnished rooms, single or en suite, private bath, good home table; new house; walking distance. 27

TO LET — THE BONNIE BRAE, 717 S. ALvarado; newly furnished rooms with board; rich, reasonable; half block from Westlake Park. 27

TO LET—WITH BOARD, LARGE, PLEASant rooms, all modern conveniences, fine grounds, references. 2617 FIGUEROA. 30

TO LET — WANT 1 OR 2 GENTLEMEN TO room and board with private family. 821 E. 18TH ST. Griffith-ave. car. 29

TO LET — PLEASANT ROOMS, WITH board; every convenience; most reasonable in city. 1331 S. OLIVE. 27

TO LET — A PLEASANT ROOM, WITH EXcellent board for two persons in southwest. TEL. WEST 726. 26

TO LET — NICE ROOM FRONTING EAST and south, with board for 2. 1022 BONNIE BRAE. 28

TO LET— Houses.

TO LET— Splendid seven-room cottage, 1829 Oak st.; large airy rooms; tinted walls; front and rear porches; fine large yard; palms, flowers; shrubbery; rent reasonable. JONES & RYDER LAND CO., Ground Floor, 218 West Third st.

TO LET— RYDER-MACKIE REALTY CO., 226 Mercantile Place.
3519 Budlong ave., 5 rooms, $20.
1530 New England ave., 5 rooms, $20.
1834 New England ave., 5 rooms, $20.
RYDER-MACKIE REALTY CO., 226 Mercantile Place. Sole Agents. 26

TO LET—RYDER REALTY CO., 226 Mercantile Place. To rent, desirable furnished and unfurnished cottages, houses and flats in good localities. You will save time and trouble by seeing our list. Free city maps. RYDER REALTY CO., 226 Mercantile Place.

TO LET — ELEGANT HOME OF 10 ROOMS on West Side in Pasadena, close to car line; gas, electricity furnace, fireplaces, 2 toilets, stationary washtubs, hot and cold water; butler's pantry, grounds highly improved; furnished, $1300 per year; unfurnished, $1000. CONSERVATIVE REALTY CO., 308 Slavin Bldg., phones 182. 27

TO LET— $30 a month; 2-story 6-room modern house; southwest corner of 21st and Hoover; fine car service; key at office. ROBERT MITCHELL CO., 308 S. Broadway. 29

TO LET — IN ALHAMBRA, NEAR 2 ELECtric car lines, 2 lots with 4-room cottage, not quite finished; water and gas; want careful tenant; plenty of fruit, vegetables and flowers. JAMES MENZIES, 233 Byrne Bldg. 28

TO LET—FINE NEW 6-ROOM COTTAGE, corner lot, hot water heater, all conveniences, one block from two car lines, ten minutes to Second and Spring; rent $22.50. 1400 E. 18TH ST., one block east of Central. First-class neighborhood.

TO LET—1047 S. GRAND AVE., LARGE, sunny rooms with running water, in first-class private home with French family, large verandas and beautiful grounds, all conveniences, first-class board if desired. PHONE HOME 4370. 28

TO LET—212 E. 40TH ST., NEW, MODERN, 5-room cottage, unfurnished, $20 per month, or in exchange for room and board by young gentleman. Inquire of owner, WM. G. STONE, 1227 W. 8th st., or at Salt Lake Freight Depot.

TO LET—$35; NO. 1473 SUNSET BLVD., 8-room house, all in best of repairs and modern, will sell for $4000; $85 down and $35 per month, 7 per cent. interest. ALLISON BARLOW, No. 217 S. Broadway. Phones 409.

TO LET—ON HILL, ONE BLOCK FROM Westlake Park, a new 8-room house, hardwood floors, furnace and every modern convenience, beautiful view and choice neighborhood. 413 PARK VIEW AVE. 27

TO LET—COTTAGE, 5 LARGE ROOMS AND bath, large hall, screen porch, hot and cold water; rent $16 per month, water rent paid. Call at 486 SLAUSON AVE. Take Moneta ave. car. 'Phone South 1369. 28

TO LET — PRETTILY ARRANGED 4-ROOM cottage; new; only $10 per month; fine view; 1 block to car; big yard and flowers; perfect bargain. Inquire 2345 E. FOURTH. Take green Boyle Heights car. 26

TO LET—SIX-ROOM HOUSE FOR RENT and furnishings for sale, refined home and neighborhood; parties leaving city. 849 KENSINGTON ROAD, Angeleno Heights; ten minutes from center. 23

TO LET—7-ROOM 2-STORY HOUSE, ON W. 11th st. near Union ave., rent $30, and water. CHAS. F. PATTERSON & CO., 415 Braly Bldg. Main 3060, Home 4287. 29

TO LET—$35; NO. 237 S. BEAUDRY AVE., strictly modern, 2-story 8-room house, all in first-class condition. ALLISON BARLOW, No. 217 S. Broadway. Phones 409. 26

TO LET—WE NOW HAVE A BIG LIST OF all kinds of homes and flats for rent, furnished or unfurnished. L. A. RENTAL CO., 325 W. 4th Home 4171. Main 4683. 28

TO LET—NEW 6-ROOM HOUSES, 1216, 1220 and 1224 S. Union ave., modern in every way; summer rates to good tenants. Telephone OWNER, Sunset West 1977. 29

TO LET—2 UP-TO-DATE 7-ROOM HOUSES, 166 E. 37th and 217 E. 38th; the new one $25; other $23, with gas stove; owner pay water. Apply at 153 E. 37TH. 28

TO LET — CHEAP, W. 24TH ST., BLOCK from Adams st., good 9-room house. REX GARRETT, room 416 Mason Bldg. Phones Main 6711, Home 1619. 23

TO LET—$30; 2-STORY 6-ROOM MODERN house. 701 Kensington, includes water. FIELDING J. STILSON CO., owners, 305 H. W. Hellman Bldg. 28

TO LET—TWO NEW, 6-ROOM, ALL MODern cottages, 166 E. 37th st. and 217 E. 38th st. Key to both 153 E. 37TH ST. See PHOENIX, 202 Grant Bldg. 28

TO LET — $25; 7-ROOM COTTAGE, HIGH ground, fruit, flowers, good car service, fine place for chickens. Phone West 2880. Inquire 1633 GEORGIA ST. 29

TO LET—4-ROOM COTTAGE, BATH, GAS, everything in, 738 E. 17th, $15 per month. A. L. COLEMAN, residence 1346 Westlake ave. Home 'Phone 7593. 28

TO LET—4-ROOM HOUSE, 2600 E. 3RD ST., Boyle Heights, $10 per month. Apply WALKER, THE TAILOR, 632 S. Main st. 28

TO LET—10-ROOM HOUSE ON W. 18TH st., close in; rent only $35 per month. Key at A. T. JERGINS & CO., 400 Hellman Bldg.

TO LET — A 5-ROOM UNFURNISHED house $16; water paid. 1933 ELLENDALE; take Washington car. Phone Main 1880. 26

TO LET—6 ROOMS, PART OF DOUBLE house; $30; water paid; fine location for renting rooms; no children. 139 W. 33RD. 28

TO LET—NEAT 3-ROOM BUNGALOW COTtage, ½ block from car line, on very large lot. JOHN BEGLEY, 907 E. 23rd. 28

TO LET—$13, 4 ROOMS, 1518 E. 25TH; $20, 6 rooms 1538 E. Adams; $30, 625 LOOMIS, corner Orange and Kip.

TO LET—$20; 797 KOHLER ST.; MODERN 5-room cottage, with bath. W. H. OBEAR, 408-9-10 Johnson Bldg.

TO LET — FINE EIGHT-ROOM HOUSE, Highland Park, modern every respect. Call 130 E. THIRD. 27

TO LET—1227 VALENCIA NEAR PICO, 5-room cottage; gas, bath, etc.; $16. OWNER, 1305 W. Pico. 28

TO LET—$20; 6-ROOM MODERN COTTAGE, 312 CORNWELL ST.; Brooklyn Heights; near car line. 27

TO LET—5 ROOM COTTAGE, BATH AND all conveniences. 930 COTTAGE PLACE. 29

TO LET—COTTAGE, 4 ROOMS AND BATH, 1365 WALL ST., between Pico and 15th. 27

TO LET — 4-ROOM COTTAGE, MODERN, $12.50. CONAWAY, 123 S. Broadway. 27

TO LET—6-ROOM COTTAGE, UNFURNISHed, at 165 LOMA DRIVE. 29

TO LET—$30. 6 ROOMS, MODERN, 1542 E. ADAMS; 4 rooms, $15. 29

TO LET—4-ROOM COTTAGE AT 1635 W. TEMPLE ST. 27

TO LET— Houses.

TO LET—

—HOUSES—

7 rooms; Alvarado st., Westlake district; polished floors; large, airy rooms, $22.50.
7 rooms, S. Grand ave., close in, $35.
6 rooms, W. 41st st., new cottage; hardwood floors; complete in every detail, $30.
11 rooms, S. Grand ave., splendidly situated residence, $50.
5 rooms, E. 15th st., $18.
6 rooms, Clarence st., Boyle Heights, $16.
4 rooms, Mesquit st., $12.
6 rooms, Aubrey st., $15.

JONES & RYDER LAND CO., Ground Floor. 218 W. Third st. 28

TO LET—HOUSES, FLATS, APARTMENTS, FURNISHED OR UNFURNISHED. COME DIRECT TO A RENTAL FIRM. GET LOCATED WITH LEAST TROUBLE AND DELAY. LIST AND INFORMATION FREE. ALSO MANY ATTRACTIVE HOMES FOR SALE ON VERY EASY TERMS. WRIGHT & CALLENDER CO., MANAGERS OF RENTAL PROPERTY, 323 SOUTH HILL ST., (WRIGHT & CALLENDER BLDG.)

TO LET— Furnished Houses.

TO LET—FURNISHED— BY HAGERTY & BANCROFT, 409 Citizens' National Bank Bldg.
Seven-room house at Terminal Island, $60 per month; will be vacant May 1; ocean front.
Seven-room house, modern house, on Winfield st. near Westlake; 6 months' lease at $50 per month. 26

TO LET—FURNISHED SWELL PLACE, Angel's Flights vicinity, 5 rooms, all modern, $45 monthly; 7-room bungalow, grandly furnished, with piano, near Westlake Park, $60 monthly; another, 5 rooms, modern, $24; another, $35; another, $16; also 5 rooms, furnished, at 216 E. 45th st., $30 monthly; and others everywhere. See PHOENIX, 202 Grant Bldg. 26

TO LET—FOR THE SUMMER, ONE OF the most attractive homes in Hollywood, elegantly furnished; 7-room cottage, two baths, beautiful grounds, six acres, lawn, fruit, flowers and garden, chickens, Jersey cows, driving team, surrey, phaeton, pony. Competent man in charge. References required. TEL. 7310. 26

TO LET — TO JULY 1, 1906, 2-STORY 7-room furnished residence, 825 W. 21st, between Figueroa and Estrella ave., 3 bedrooms, Japanese service, rent $100 per month. Call at 304 PACIFIC ELECTRIC BLDG., 6th and Main. Home 2513 or Main 6054. 29

TO LET — FURNISHED IN THE WESTlake district, desirable 8-room house, completely furnished, on desirable corner of one of the principal streets; rent $60; if taken for 6 months. Apply J. E. MARTIN, 315 Stimson Bldg. 26

TO LET—FURNISHED 8-ROOM HOUSE, walking distance; also 5-room bungalow, both new and modern and finely furnished; very desirable location. OWNER, 'Phone 51436. 26

TO LET—A COTTAGE OF 6 ROOMS AND bath, completely and handsomely furnished; gas and electricity, at 435 W. 22d st.; stable in rear. Apply at 2309 S. FLOWER ST. 2

TO LET—MODERN 6-ROOM HOUSE, FURnished, on Figueroa st. Inquire of owner at 1515 S. FIGUEROA; or phone 3233; references required; call mornings. 27

TO LET—FURNISHED COTTAGE, 5 SUNNY rooms, bath and pantry, large yard, lawn, palms and flowers; corner 18th and Hill sts.; rent $25. Apply 1716 S. HILL. 26

TO LET—MY ELEGANTLY FURNISHED 8-room house, ideal location, rent reasonable for right party. Call afternoons, 1036 BONNIE BRAE. Phone 41261. 2

TO LET — FINE LEASE, HANDSOMELY papered and furnished 8-room house, everything complete and modern; adults only. 123 WEST 30TH ST. Key 121.

TO LET — FURNISHED, IN BEAUTIFUL East Hollywood, new 5-room bungalow; all modern improvements; fine neighborhood, near car line. Sunset phone HOLLYWOOD 901. 27

TO LET — LUXURIOUS 10-ROOM RESIdence, Westlake district; will rent until October or lease 1 year. F. R. M'QUIGG. Home Exchange 64.

TO LET — 6-ROOM FULLY FURNISHED modern cottage, 1043 E. 24TH ST., $30 per month. Apply at house, or John F. Poole, 214 Henne Blk.

TO LET — 8-ROOM HOUSE, COMPLETELY furnished, in fashionable Figueroa st. section. T. WIESENDANGER, 701 W. Seventh st. 31

TO LET—FURNISHED COTTAGE, 6 ROOMS, lawn, flowers. 551 VALENCIA. Home 53042. 28

TO LET—FURNISHED, MODERN 6-ROOM cottage; porches; lawn; barn; cheap. 1215 WINFIELD ST. 27

TO LET—6-ROOM FURNISHED HOUSE; close in; $25; water paid. 511 W. 11TH. 28

TO LET— Stores, Offices, Lodging-houses.

TO LET—

WAREHOUSE.

Warehouse on Los Angeles st. of about 12,000 square feet floor space, basement about 5500 square feet, concrete floor; electric elevator, splendidly situated.

JONES & RYDER LAND CO., Ground Floor. 218 W. Third st. 28

TO LET—STORES.
$25—1017 W. First st. and rooms.
$25—1019 W. First st. and rooms.
$30—1028 W. First st. and rooms.
$30—1030 W. First st. and rooms.
$25—1032 W. First st. and rooms.
$18—102 S. Beaudry ave. and room.
$15—114 S. Beaudry ave. and room.
$15—324 S. Figueroa.
$20—1005 E. Ninth st.
$25—1011 E. Ninth st.
$10—2103 E. Ninth st.
$12—2104 E. Ninth st.
T. WIESENDANGER, N.W. cor. Seventh and Hope sts.

TO LET— STORES, OFFICES AND WAREHOUSES. COME DIRECT TO A RENTAL FIRM. WRIGHT & CALLENDER CO., 323 S. HILL ST.

TO LET—
Fine store and offices near Third and Spring.
Cheap rent, also part of store.
C. WESLEY ROBERTS, 217 Citizens' National Bank Bldg.

TO LET—
Fine large front office,
Near Fifth and Broadway; cheap rent.
C. WESLEY ROBERTS, 217 Citizens' National Bank Bldg.

TO LET—LODGEROOM, 24x55, FURNISHED; good-sized anteroom, second floor; elevator service; also ladies' clubrooms and music hall; can be rented for afternoons and evenings at reasonable rates. OSBORN CONSERVATORY OF MUSIC AND STORES, 513 S. Broadway, second floor.

TO LET—OFFICES, OFFICES, OFFICES. Are you looking for them? If so, look at those in the New Delta Bldg., situated at 426-28-30 S. Spring st. Offices rent for $15 to $40. H. MONROE BERNHEIM, Agent, OFFICE OF BUILDING.

TO LET — TO LEASE, 25,000 SQUARE FEET on S.W. corner of Ave. 20 and Santa Fe right of way; spur track now alongside of property; a fine factory site. B. F. COMBS, 317 Byrne Bldg. 27

TO LET—WELL LOCATED OFFICE IN THE largest office building in the city; good service; light and airy and very low rent; this is a splendid office and especially adapted for real estate. For particulars PHONE MAIN 6868; HOME 4228.

TO LET — PART OF STORE AND FINE window to those having ladies' goods, clothing or such lines, good opportunity for milliner. Apply PROF. L. E. SAINTY, 454 S. Hill st., opposite California Club. Phone Home 3424. 26

TO LET—PART OF STORE, WITH FINE show window, to those selling goods to ladies only; grand opportunity for milliner or other ladies' business. Address D, box 15, TIMES OFFICE. 27

TO LET — 2 NICELY FURNISHED OFFICES, long lease; corner Fourth and Broadway; desks, typewriter, rugs, etc.; cheap; sickness cause selling. PHONE 5625.

TO LET — FURNISHED OFFICE, NEW building, use typewriter if desired, or will sell furniture. Address H, box 179, TIMES OFFICE. 28

TO LET—ONE-HALF STORE, MORE OR less, Broadway, between First and Second; two years' lease. Address H, box 175, TIMES OFFICE.

TO LET—OR SALE, OFFICE ROOM CONtaining 70 feet of sample tables. Apply at office of GERMAIN BLDG., 224 S. Spring.

TO LET—FOR TERM OF 10 YEARS, LOT 40x150 to alley; Flower, near Ninth st. W. H. OBEAR, 408-9-10 Johnson Bldg.

TO LET—FINE OFFICE, 203 FAY BLDG.; furnished or unfurnished. J. A. MORLAN, 202 and 203 Fay Bldg. 26

TO LET—PART OF ELEGANT OFFICE; conveniences. J. L. BRADY, 316 STIMSON BLOCK. Phone 2156. 28

TO LET— Stores, Offices, Lodging-houses.

TO LET—SPLENDIDLY LOCATED LOFTS. SIZE 30x75 FEET. SUITABLE FOR WHOLESALE MILLINERY, WHOLESALE JEWELRY, LIGHT MANUFACTURING, ETC. FREIGHT AND PASSENGER ELEVATOR SERVICE. OUTSIDE ENTRANCE. LOW RENTAL. $75 TO $100 A MONTH. APPLY 345-347 S. SPRING ST.

TO LET—
STORES, OFFICES, LOFTS.
WAREHOUSE AND FACTORY SITES.
HOTELS AND ROOMING-HOUSES.
WE HAVE ALL THE AVAILABLE LOCATIONS.
RENTAL DEPARTMENT.
R. A. ROWAN & CO., 300 H. W. HELLMAN BLDG.

TO LET—A PHYSICIAN CAN PURCHASE newly furnished office, 507 MASON BLDG.; great bargain. 27

TO LET — STORE OR WORK SHOP, 19x56. 2130 S. MAIN, $18. 27

TO LET — HALF 321 DOUGLAS BLDG.

TO LET— Farming Lands.

TO LET—GOOD PASTURE FOR HORSES, green feed, board fence. Address E. C. COFFMAN, Rivera, or inquire Windsor Stables, corner 2nd st. and Central ave. 28

TO LET— Country Homes.

TO LET—SUMMER RESIDENCE CABIN IN Mill Creek Canyon near Redlands. Call on or address C. W. BOWDISH, No. 2, Olive Court, Los Angeles. 27

TO LET— Miscellaneous.

TO LET—ALL KINDS OF SEWING MAchines by the week or month. Repairs and supplies of all kinds of machines. All our repair work is promptly attended to and guaranteed. Sewing machines from $5 up. Old machines exchanged. WHITE & DOMESTIC OFFICE, 510 S. Spring st. Tel. Main 2105; Home 6757. We move May 1 to 557 S. Broadway. 28

TO LET—FOR LEASE, EIGHT HUNDRED feet Washington st. frontage, long term years. Apply office THE CHUTES, Main and Washington sts. 28

FOR SALE— Houses.

FOR SALE — 320 CLAY ST., HOUSE OF 11 rooms, to be moved or wrecked; or will take a lot in payment. Owner, 305 Fay Bldg. Third and Hill. C. J. FOX, 305 Fay Bldg. Home 1183. 26

FOR SALE — $3600; 8-ROOM HOUSE IN first-class condition, on lot 51x165 to 20-ft. alley; New England, ½ block of Washington st.; this is close in and a big bargain. OWNER, 1203 W. Washington st. 26

FOR SALE—I NEED MONEY AND MUST sell my 8-room home near Figueroa and 12th st.; accessible to four car lines; $4750; easy terms. Call on me at 231 MASON BLDG. 26

FOR SALE — 313 WELCOME ST., 4-ROOM bungalow; lot 40x120 to alley; price $1900; close to First and Belmont. LEO J. MAGUIRE & CO., 305 Fay Bldg. Home 1183. 26

FOR SALE—NEW 6-ROOM BUNGALOW, 1371 W. 22nd st., modern in every detail, hardwood floors, Reliable heater, fine buffet, built-in sideboard. OWNER, 2840 Grand ave. 28

FOR SALE—BETTER INVESTIGATE THIS snap; $500 under value; 5-room house and 4 big lots, near car line, northeast; $2300. Address F, box 82, TIMES OFFICE. 26

FOR SALE—GOING NORTH, MUST SELL 2 cottages, large lot, 1010 Dewey st., close in, southwest, hurry up; Pico car; any terms. FITZGERALD, 715 W. 8th st. 28

FOR SALE—$2800— Pay rent to yourself. Own your own home. Lovely cottage, just finished; small payment down, balance just like rent. WATSON, 324 Trust Bldg. 'Phone 2750. 29

FOR SALE— $1800—Only $200 down, for a good 5-room cottage near Western ave. and Pico st. 312 JOHNSON BLDG., cor. Fourth and Broadway. 26

FOR SALE— $4500—Coronado st., Westlake district, a beautiful home, 6 rooms and bath; only $4500. OSCAR B. SMITH, 312 Johnson Bldg. 26

FOR SALE—$100 CASH, BALANCE MONTHly; new 3-room cottage, nice corner lot on Hooper ave., 3 walnut trees, only $1600. G. W. YOUNGBLOOD, 432 South Hill. 27

FOR SALE— $4500—Harvard blvd., near Pico; 8 beautiful rooms. Inquire O. B. SMITH, 312 Johnson Bldg., Fourth and Broadway. 26

FOR SALE—BEAUTIFUL NEW, MODERN 5-room cottage, corner lot, 2720 MICHIGAN AVE., for only $1800 cash or $325 cash, and $1000 at 7 per cent. 26

FOR SALE—4 ROOMS $1750; 5 ROOMS $1900; 6 rooms $2000; all new; $200 down or less. J. E. BROWN, JR., & CO., 516 Johnson Bldg., 4th and Broadway. 28

FOR SALE— $2000—For a nice 5-room cottage on W. 23rd st., near Maple ave. 312 JOHNSON BLDG., Fourth and Broadway. 26

FOR SALE— $3150—Handsome 8-room house on Trinity st. near 40th; a bargain. 312 JOHNSON BLDG., 4th and Broadway. 26

FOR SALE—$1650; $300 CASH, BALANCE $12 per month, 4-room cottage, new; lots, $75 and up, $1 down, $1 per week. 105 W. SIXTH, room 1. 26

FOR SALE—WE CAN SELL YOU A DOUble cottage that will yield you 15 per cent. on the investment. BOSSERMAN REALTY CO., 4200 S. Park. 26

FOR SALE—$1500, MARKED DOWN. New 5-room cottage, 12 minutes out by car. $150 down, $12.50 a month. J. C. OLIVER, 143 S. Broadway. 26

FOR SALE—$1100, NEW 4-ROOM HOUSE; lot 50x150, easy payments; end Temple st. car line; Madison st. near Barrow. Phone NORTH 14.

FOR SALE — I WILL SACRIFICE MY beautiful home, or trade for No. 1 vacant property if taken by May 1st. Apply to 1223 W. 23RD ST. 27

FOR SALE—NEW 6-ROOM MODERN COTtage, perfect plumbing, only $2200, installments; in the southwest. See OWNER, 456 S. Spring. 26

FOR SALE — 4-ROOM BUNGALOW IN Burke Bros.' Figueroa subdivision, only $900; a big bargain. See Owner, 458 SOUTH SPRING. 28

FOR SALE—8-ROOM HOUSE, NEAR VERmont and Pico, lot 50x150, $5000, $1500 down, balance to suit. CLARENCE F. LOCKE, 1612 S. Main. 28

FOR SALE—7-ROOM COTTAGE AND LOT, near Washington and Estrella, $3100 for a few days only. CLARENCE F. LOCKE, 1612 S. Main. 29

FOR SALE— $2400—For a 6-room cottage on the corner of Trinity near 28th st. O. B. SMITH, 313 Johnson Bldg. 25

FOR SALE—STOP RIGHT HERE IF YOU are looking for handsome 8 room home, cheaper than 6 room houses. 1814 TEMPLE ST. 26

FOR SALE — $3400; 6-ROOM NEW MODERN house; on Grand ave.; easy terms. LEBOVITZ & CO., 550 S. Spring. Main 497; Home 5799. 26

FOR SALE — BY OWNER, BED-ROCK price; modern eight-room house, beautiful southwest district, close in. HOME 23839. 26

FOR SALE—THE HILLS FOR HEALTH. Let me give you bedrock price on lovely modern 7 room house. 1814 TEMPLE ST. 26

FOR SALE — 2 5-ROOM COTTAGES ON Boyle Heights, bargains, easy terms. SIMMONS, room 220, 217 S. Broadway. 26

FOR SALE—JUST COMPLETED, 5-ROOM cottage, strictly modern, at 2207 W. 30TH. 'Phone West 2539, or West 14877. 28

FOR SALE — 6-ROOM COTTAGE, 10TH ST. near Figueroa. OWNER, room No. 202, Wilcox Annex. Home phone 2220. 28

FOR SALE — 4-ROOM COTTAGE, BATH, toilet, $1700, $50 cash, $16 monthly. CONAWAY, 123 S. Broadway. 29

FOR SALE—NEW, STRICTLY MODERN 2-story, 7-room house, $1000, balance monthly. 219 W. 47TH. Home 23782. 28

FOR SALE—8-ROOM HOUSE ON GEORGIA st., between Pico and 15th, 50x135; price $5500. Ring up MAIN 9048. 28

FOR SALE—2727 TRINITY ST. LOT WITH room, California cottage, $13.50. Home from 9 to 12. 28

FOR SALE — 10 PER CENT. NET INTERest guaranteed; income cottages. SIDDALL, 207 Copp Bldg. 27

FOR SALE — OR EXCHANGE; 5-ROOM cottage; modern convenience. 362 S. BONNIE BRAE. 28

FOR SALE—SMALL HOUSE ON LEASED ground, cheap. Call grocery store, 321 W. 3RD ST. 27

FOR SALE — 5-ROOM COTTAGE ON BONsallo ave., $1600, installments. Call 454 S. SPRING ST. 28

FOR SALE—$200 DOWN, FIVE-ROOM COTtage. 628 AUSTIN, near South Park ave. 28

FOR SALE— Houses.

FOR SALE—
Do you want a home in the Westlake district? High elevation, close to center of city, at a price that will appeal to you?

We have completed three very fine residences on W. Ninth st., Nos. 2694, 2716 and 2734.

Go out and look at them if you are looking for a satisfactory home; elegant and artistic; besides being honestly built.

No. 2694 has 8 large rooms and conveniently arranged, besides several unusually large closets; the tinting and finishing has been done by an expert. The fixtures are especially designed for us; shades are in; the whole lower floor quarter-sawed oak, highly polished; large cellar, piped throughout for furnace.

All cement work will be done and lawn put in, making the house complete, ready to occupy; price $7000.

House No. 2716, same size, similar finish, $6500.

House No. 2734, one room less, $6250.

To appreciate these houses and their full worth, you must examine them, the more carefully the better it suits us. They will stand investigation.

We are the owners of these houses and do not have to apologize for any part of the workmanship or material.

See for yourself or call at our office and we will be pleased to show them to you.

F. L. BOTSFORD & CO., Members L.A.R.B. 404 L. A. Trust Bldg. 7

FOR SALE—

$4750
$4750
$4750

ARTISTIC BUNGALOW.
FRONTING 80-FOOT BOULEVARD.
SEVEN ROOMS.

This home constructed on artistic lines throughout, combines many new and pleasing features. Oil painting entitled "Cupids in the Forest" adorns the walls of the den. The walls of the bathroom are also oil painted by a prominent artist, representing here a gondola scene. Two rooms of this home are hung with the finest imported French hangings. Oak floors throughout the house. Den with attractive French windows, cosy built-in seats; heavy timbered ceiling; attractive pressed-brick mantel; gas log, etc. Living-room, 15x18 feet, has paneled walls and beamed ceiling. Attractive wooden frieze. Elegant dining-room with beamed ceiling; frieze; plate rail; old-gold brick mantel, with shelf and paneled back. Bedrooms beautifully tinted in pleasing soft-color effects. Pass pantry with drawers, bins and shelves, inclosed with glass, finished in white. This property is located at 3027 Normandie ave. It is unquestionably worthy your immediate investigation if you are interested in a beautiful home or attractive investment.

ALTHOUSE BROS., Members L. A. Realty Board. 324 Laughlin Bldg. Main 262. Home Ex. 262. 28

FOR SALE—
EXCEEDINGLY GOOD BUYS IN ENTIRELY NEW HOMES.

A HANDSOME BUNGALOW.

$3650—If you are looking for something nice in an entirely new 5-room bungalow, we have it, large living-room with handsome mantel, built-in bookcases and seats; fine dining-room with built-in buffet; the kitchen is all the most exacting could ask for; two nice large bedrooms, with large closets, finished in white enamel and polished floors; oak floors in living and dining-rooms; veranda across the entire front; only two blocks from the West Adams car line; it will pay you to see this before buying.

A FINE 6-ROOM BUNGALOW.

$3900—This entirely new, modern, six-room bungalow is located on a fine wide avenue, S.W., near car line; lot 50x150; large living-room, with paneled walls and beamed ceilings, brick mantel; very pretty dining-room, with built-in buffet; oak floors and dark finish; three nice, large bedrooms and bath in white enamel; nice, large kitchen; this property is at least $300 under market value. The owner is a non-resident, and has authorized us to reduce the price for a quick sale.

A NEW NINE-ROOM HOME.

$4750—This entirely new 9-room home is located in the S.W. part of the city; west front; lot 50x150; nice living-room with brick mantel; library or music-room; dining-room with built-in buffet; den; nice large downstairs bedroom; pass pantry and kitchen; upstairs there are three nice bedrooms and bath; house piped for furnace; this is an exceedingly good buy.

NEEDHAM & M'GREGOR, 303-4 Fay Bldg., cor. 3d and Hill. 26

FOR SALE—
6-room 2-story house on W. 39th st., near Moneta; lot 40x135; $3150.

New 2-story 8-room house on S. Hill st., near 40th; thoroughly modern; lot 50x180; price $7000.

5-room house, W. 43rd st., near Moneta ave.; new and complete; lot 40x135; $3000; $500 cash, balance terms.

5-room house, W. 42rd, near Moneta ave.; new and modern; lot 40x135; $2300; $500 down, balance terms.

6-room cottage, near Santa Barbara on Olive st.; new and up to date; lot 40x135 to alley, $3300.

5-room bungalow on E. 33rd st., near Central ave.; oak floors and other modern improvements; lot 40x128 ft. to alley, $2300; half cash and $25 monthly payments.

5-room house on E. 47th st., near Central; just finished; $1800; $150 down, $20 a month.

SOUTHWESTERN SECURITIES COMPANY, 503 H. W. Hellman Bldg. 28

FOR SALE—
GOOD HOMES
LOW IN PRICE.

5-ROOM COTTAGE ON WEST 29TH, NEAR VERMONT.
A beautiful location, a good modern house with bath, and toilet; lot 50 by 137½; price $2800; $300 down and $25 per month.

6-ROOM COTTAGE ON WEST TWENTY-NINTH.
New and modern, with polished floors, electricity and gas, porcelain bath and toilet, cement steps, etc.; lot 40x135; price $2800; $600 down and $25 per month.

6-ROOM COTTAGE ON MANITOU AVE.
A beautiful home. The house is modern, the grounds well kept; lot is 45x145; price $3250; half cash.

6-ROOM COTTAGE ON WEST 27TH, NEAR FIGUEROA.
New and modern, with buffet, brick mantel and fireplace, etc. The values in this district are advancing; price $3400; $800 cash and $25 per month.

JONES & RYDER LAND CO., 218 West Third st. 28

FOR SALE—
$7500.
Beautiful, modern, ten-room, attractive home on Kenwood ave., the show street of Los Angeles. Close to West Adams, situated on large corner lot, 65x135, east and north front, highly improved with beautiful lawn, flowers, driveways and large automobile barn. This house has every modern convenience, large rooms, shower bath, den, library, attractive fixtures, reception hall, mantels and grates, modern furnace, cellar, etc. Large porch across entire front of house. It must be seen to be appreciated. We will sell this house away below value if taken this week. Terms can be made to right party.
GEO. C. PECKHAM & CO., 1104-5-6 Union Trust Bldg., Home 4373. Cor. Spring & 4th sts. Main 2271. 28

FOR SALE—
BARGAIN IN THE HEIGHTS.
New 2-story 7-room house in the swellest part of West Adams Heights section, half block from car line, and surrounded by magnificent homes; large living-room with massive fireplace; unique and expensive electric fixtures; mission and white enamel finish; oak floors; cement cellar piped for furnace; large veranda affording splendid mountain view; price $4750; terms if desired.
"IT PAYS TO SEE US."
EDWARDS & WINTERS COMPANY, 329 S. HILL ST. Main 8607, Home Ex. 787. 28

FOR SALE—LARGE 2-STORY 8-ROOM house, 4 large bedrooms, bath, toilet, screen porch, brick cellar under whole house; all in perfect condition and modern in every way; lawn, beautiful flowers, large 2-story barn, etc.
Temple st., 41x130 to alley.
Must be sold at once; price $3300; could not be duplicated for $4500.
J. R. MACLINTOCK, 704 Grant Bldg., 355 South Broadway. 28

Classified Liners.

FOR SALE— Houses.

FOR SALE—

HOUSES.
HOUSES.
THREE BEST BUYS.
THREE BEST BUYS.
—IN—
WESTLAKE SECTION.

7-room modern bungalow, east front; high and fine.
—$4500—

2 modern, beautiful homes. Both east fronts.
—$7500— and —$8750—

THESE ARE EXCELLENT BUYS.

MINES & FARISH, 315 S. Hill st. 28

FOR SALE—

GILT-EDGE VALUES IN ATTRACTIVE HOMES.

$3000 $3000 Fine five-room bungalow in select neighborhood. House just finished, modern throughout. 50x120 feet. Big value.

$3200 $3200 Artistic six-room house with every convenience. Fine street, in southwest section. Roses, shrubbery, etc. First-class order. Excellent lot.

$3250 $3250 Six-room home, located close in on Toberman ave. Rented for $300; lot 51x130 feet. This is a snap.

$4500 $4500 Six-room home, located on eighty-foot boulevard. Artistically arranged with built-in seats, shelves, buffet, paneled walls of oak; plate-glass windows; beautifully tinted walls. House fronts east; lot 50x148 feet.

ALTHOUSE BROS., Members L. A. Realty Board, 234 Laughlin Bldg. Main 247. Home Ex. 263. 28

FOR SALE—

FORCED SALE.

$5300.

Owner must sell his beautiful Westlake home at once, and offers a modern 2-story 7-room house on Grand View; 1 block from Westlake Park, for $500 under its real value; this is a bona-fide bargain that can not be duplicated; if you are interested it will pay you to act quick.

$3300.

A modern new 6-room bungalow in the Arlington Heights district, a bargain at $3300, when this includes a fine large lot and a magnificent view, you need no further argument; we can sell this to you on easy terms. Come and see us.

H. C. GALLOUPE & CO., 406 Germain Bldg. Home 6908. Main 5029.

FOR SALE—

11-room new 2½-story house on La Salle ave., near 21st st.; oak floors, beam ceilings, brick mantel, mission fixtures, cement cellar and other modern improvements; lot 60x160; on Washington-st. car line; not quite finished; will be ready in about 3 weeks; price $8000.

Modern 8-room 2-story house, on Oak st., near Washington; lot 50x127 ft.; price $5500.

2-story 8-room house on W. 30th st., near Grand ave.; modern throughout; lot 50x135; $5000; $1500 cash, $40 per month.

Beautiful 7-room 2-story home on W. 28th st., just off Vermont ave.; thoroughly modern; lot 50x150, nicely improved with lawn, flowers, shrubs, etc.; $5250; $1000 cash and monthly installments.

6-room bungalow on W. 51st st., near Moneta ave., just completed; contains every modern convenience and beautifully decorated; lot 40x140, $2900; reasonable cash payment and monthly installments.

SOUTHWESTERN SECURITIES COMPANY, 503 H. W. Hellman Bldg. 28

FOR SALE—

BY HAGERTY & BANCROFT, 409 Citizens' National Bank Bldg.

Nine-room house (entirely modern,) on Westlake ave.; lot 50x150; an excellent buy for $11,000; terms if wanted.

7-room house (entirely modern,) partly furnished, on Winfield st.; lot 50x140; price $5000, terms.

One 12-room house, one 9-room house, one 8-room house, one 6-room house; also barn, on corner lot on E. 23d st., 200x220; a snap, $40,000.

One 10-room house, reinforced concrete building; on Severance st.; lot 75x145; price $9000. 26

FOR SALE—$1700; 4-ROOM COTTAGE, Saratoga st.
$2200—6-room cottage, Moneta ave.
$3400—5-room new modern cottage, E. 50th st.
$3700—6-room new modern cottage, 10th and Dewey.
$2000—4-room new modern cottage, Soto st.
$3000—5-room new modern cottage, 30th st. Berendo st.
$4000—6-room new modern cottage, Westlake district.
$6000—8-room new modern cottage, W. 10th st.
$6500—8-room new modern cottage, Westlake, near car line.
$9500—8-room strictly modern; Westlake, near car line.
Fine lots, west of Westlake, Vermont and Western; high and sightly location for homes; prices range from $2000 and upward, on terms; exchanges, city for lots and acreage and eastern; list your properties with STAUFFER, Real Estate, 315 W. First st. 26

FOR SALE—

A FEW SPECIAL BARGAINS BY WEST ADAMS REALTY CO.

7-room bungalow on Dalton ave., close to Adams st.; price $4200.

8-rooms 2 stories on W. 25th st.; $4600.

A beautiful cottage home corner of Dalton and 30th st., all furnished; price $5000.

New 6-room cottage on W. 31st; $3500.

Fine modern home of 7 rooms on W. 25th, Kinney Heights; price $5000.

Take W. Adams car to office, 1843 W. ADAMS ST. Phones West 478, 22093. 26

FOR SALE—

Beautiful modern 2-story 10-room house; east front; on finest street in Westlake; furnace, etc.; lot 55x170; if you want a fine home at a bargain see this at once.

—ALSO—

$2500—New 5-room bungalow, S.W.; east front; 50-foot lot; not far out; $500 and monthly, a fine little home.

—ALSO—

$4500—2-story modern 8-room house; E. front, fine lot and barn; extra fine surroundings; S. W.; this is way below value; $500 cash and monthly.

—ALSO—

New 2-story 8-room house, beamed ceiling, furnace; big E. front lot, close in, S.W.; fine location; will be sold very cheap.

FERRELL-SUTTON REALTY CO., 705 Fay Bldg. 26

FOR SALE—

We have the following houses for sale, located as below; some are completed and some are nearly completed; all for sale at the following prices, or monthly payments with $300 to $500 cash payment down. Will be on the property from 1 to 3 p.m., or call at office of the ASHBY BLDG. CO., room 523 Stimson Bldg., corner Third and Spring sts.
1836 W. 22nd st., 7 rooms, $4700.
1837 W. 22nd st., 7 rooms, $4600.
1850 W. 22nd st., 7 rooms, $4600.
1843 W. 22nd st., 7 rooms, $4600.
1855 W. 22nd st., 8 rooms, $4800.
18[illegible] W. 22nd st., 7 rooms, $4700.
1864 W. 22nd st., 9 rooms, $5500.
1865 W. 22nd st., 9 rooms, $5500.
1903 W. 22nd st., 6 rooms, $4200.

FOR SALE—BY W. A. WING, SOLE AGENT, fine 9-room house in southwest, 433 W. 28th st., sold at a sacrifice; can be handled for $1900 cash, balance mortgage. Look this place up. W. A. WING, 321 Byrne bldg. 27

FOR SALE— Houses.

FOR SALE—

$300 DOWN, $20 PER MONTH.

TWO-STORY RESIDENCE ON 30TH ST., NEAR VERMONT.

A beautiful and modern house of 6 large rooms and every convenience. Lot is 50x125, and is splendidly located in a district where values are constantly increasing. Only 1-2 block from car line. Price $4300.

JONES & RYDER LAND CO., 218 West Third st. 26

FOR SALE—

HOMES FOR SAN FRANCISCO REFUGEES on easy payments. BY WILL STANTON.

5-room cottage, new and modern, between Main and Moneta. Price $2100, $500 cash, balance easy.

5-room modern cottage, near Central, on 48th. Price $2750, $500 cash, balance $25 per month.

5-room cottage, 464 S. Chicago st., lot 50x160. Price $2750, $400 cash, balance $25 a month. If you want something worth the money, look this up.

WILL STANTON, 304 Mason Bldg., 4th and Broadway. 'Phone 6921. 27

FOR SALE—

RYDER-MACKIE REALTY CO., 226 Mercantile Place.

Gentleman offers his home and ¼ acre of ground for sale. House is new, with every requisite for comfort. The ground includes beautiful lawn and fountain. Fruit trees of various kinds in bearing. The surroundings are all that could be desired, affording fine view of the mountains, and is conveniently reached in 20 minutes by electric traction.

RYDER-MACKIE REALTY CO., 226 Mercantile Place, Sole Agents. 28

FOR SALE—

House and lot, 50x200 feet, for sale for $750; $50 cash and $15 a month including the 6 per cent. interest; on east side of Tropico st., 150 feet south of Baxter; 3 rooms, two porches, cellar, stable, henhouse and wood shed.

6-room new modern house, No. 2125 Echo Park Road, on electric car line, price $2500; $200 cash, balance $25 a month, 6 per cent. interest; water and electricity in house, bath, toilet, built-in buffet, etc.

M. L. WICKS, 128 Hellman Block, Second and Broadway.

FOR SALE—

WE HAVE

A FULL AND COMPLETE LIST OF Houses, bungalows, rooming and apartment houses which are positive bargains. Come and see us.

G. HARRY WRIGHT, 26 504-505 Douglas Bldg.

FOR SALE—

RYDER-MACKIE REALTY CO., 226 Mercantile Place.

New 6-room cottage, near Pico; oak floors; built-in buffet; large, cheerful, sunny rooms; French windows to spacious veranda; artistic brick mantel; price $4600, includes elegant new furniture, Wilton rugs, Haviland china and bedding; lot 40x150; this is a sacrifice; owner leaving for the East, requests quick sale; easy terms.

RYDER-MACKIE REALTY CO., 226 Mercantile Place. Sole Agents. 28

FOR SALE—

A BIG SNAP ON W. 28TH ST., JUST OFF HOOVER ST.; LOT 75x140 FT., IMPROVED WITH A MODERN 2-STORY HOUSE CONTAINING OAK FLOORS AND OTHER UP-TO-DATE IMPROVEMENTS. THIS PROPERTY IS EASILY WORTH $[illegible], BUT WE ARE AUTHORIZED TO OFFER IT FOR $7000, AS THE OWNER IS OBLIGED TO SELL.

SOUTHWESTERN SECURITIES COMPANY, 503 H. W. Hellman Bldg. 28

FOR SALE—BARGAINS IN BUNGALOWS.
$2600—5 rooms, W. 29th st., $300 cash, balance $25 month.
$2850—5 rooms, lot 40x120, double frontage, $1000 cash.
$3000—5 rooms, W. 41st st., lot 40x135, $500 cash. The above are just completed; we also have—
$2850—5-room cottage, E. 23rd st., lot 45x135 to alley, $800 cash.
$2400—5-room cottages, E. 37th st., $800 cash.
And lots of others. Phone 5833; we will call for you and show property.
BLAKE REALTY CO., 214 Frost Bldg. 26

WE ARE BUILDERS AND DESIGNERS
—OF—
—FLATS—
—BUNGALOWS—
—COTTAGES—
—RESIDENCES—
For cash or deferred payments.
Plans furnished free.
Will loan money to build.
E. S. WILLIAMSON & CO., 202 Grant Bldg. 27

FOR SALE—

6-ROOM MODERN COTTAGE. LOT 55x160.

Has built-in buffet, bath, toilet, cove ceilings, and only 1 block from car line; in the northwest on high ground; price $2500; $1000 cash, balance monthly.

MINES & FARISH, 315 S. Hill.

FOR SALE—

HERE'S A SNAP.

A real bargain—165 Commonwealth ave., 10 rooms and bath; large corner lot. Fine fruit trees, roses, etc.; finest location in the city; two car lines. Price $6000. $500 cash, balance same as rent, or liberal discount for all cash.

SCALES & MARTIN, 401-402 HELLMAN BLDG. Home 8347. Main 6653. 26

FOR SALE—

WHY
Not let us build for you?
One hundred and eighty families
PAY
us for their homes the same as
RENT.
Be your own landlord.
LOS ANGELES INVESTMENT & TRUST CO. 337 SOUTH HILL STREET.
Paid-up capital and surplus, $530,000.

FOR SALE—BARGAINS; SNAPS.
$5000—5 rooms, a beauty, in the south.
$3000—7 rooms, up-to-date, S.W. of Main.
$3200—5 rooms, close in, near new 6th st. line, and walking distance, best yet.
$1500—Lot 100x180, Boyle Heights, with 4-room California house, lots are worth $2000.
ROBT. M. ALLAN, with ARTHUR CARDWELL & CO., Home 232. 307 Grant Bldg., Main 4176. 4th and Broadway.

FOR SALE—

RYDER-MACKIE REALTY CO., 226 Mercantile Place.

5-room modern cottage, Budlong ave. near Jefferson; east front; choice neighborhood; large lot; price $3000; people familiar with realties in this active locality will recognize this bargain.

RYDER-MACKIE REALTY CO., 226 Mercantile Place. Sole Agents. 28

FOR SALE—$5500, $1000 CASH, BALANCE monthly payments, 7-room, story and a half house in the Westlake Park district, on Shatto st. near Union; this house has just been completed and is perfectly modern; in the best locality in the city.

THOMAS S. WADSWORTH, 319-320-321 Douglas Bldg., 'Phones 932. Third and Spring st. 28

FOR SALE—

We will build any kind of house on any unsold lot in THE M'CARTHY COMPANY'S GREATER LOS ANGELES TRACT and sell the house and lot to you on easy rental terms. THE M'CARTHY COMPANY'S main office in our own building, 203 N. Broadway, branch office 64th and Main sts. (Moneta ave. car to Main and 61st.) Phones—Home 8737, Sunset Red, S. 8129. See the ones now building.

FOR SALE—A BEAUTIFUL MISSION BUNGALOW on lot 69 feet by 120, near Westlake, the lot is worth $6000, can deliver for $6500.

Lot 60x110, W. 22nd near Grand, good cottage, rented, fine lot for first-class flats; $3600 will buy.

E. G. ROBINSON, 521 Trust Bldg., 2nd and Spring.

FOR SALE—HOUSES, BOYLE HEIGHTS, 2-ROOM, $655; 3 ROOMS, $950; 4 ROOMS, $850; 4 ROOMS, $1200; 5 ROOMS, $1600; HAVE ABOUT 100 HOUSES, $700 TO $3000; ALL OF ABOVE CAN BE HAD EASY TERMS. LOTS, ALL STREET WORK DONE, $425 UP, $50 DOWN, $10 MONTH. HARTJE, BROOKLYN AND GANAHL ST., BROOKLYN CAR. BOTH 'PHONES. 27

FOR SALE—MODERN 1706 HOBART BOULEVARD. NEW 8-ROOM HOUSE.

4 large bedrooms, white enamel woodwork; balcony, dining-room wainscoted, sideboard, beautiful fixtures; reception hall, living-room; den, oak floors, beamed ceilings, furnace, lawn cared for 3 months, terms or cash. Phone owner for keys, WEST 4732. 27

FOR SALE—$2500, ON EASY TERMS.

A 5-room cottage, just completed, very well built and thoroughly modern, on Lee st., just west of Central; a beautiful place for the price asked.

THOMAS S. WADSWORTH, 319-320-321 Douglas Bldg., 'Phones 932. Third and Spring st. 28

FOR SALE—OR RENT; AN ELEGANT 9-room house, large reception hall, built-in mantel and buffet, combination fixtures throughout the house, and cement cellar; beautiful front and back lawns and shrubbery, fruit trees, very favorable location; ½ block from Jefferson st.; 5 minutes' walk from car lines. 3434 S. HOPE ST. 23371 Home. Address 2219 HOBART BLVD. 28

FOR SALE— Houses.

FOR SALE—

BEAUTIFUL 10-ROOM HOUSE ON FINE LARGE CORNER IN S.W.

$7500.

This is a very pretty and attractive house; modern and artistic, tinted walls, hardwood triple floors, cellar, hot air furnace. House in excellent condition. Location very choice, being a fine large double clean corner in a desirable residence section in the southwest. Beautiful grounds, good surroundings, mountain view. Auto barn; owner has been offered $75 per month rent. If you think of investing in residence property and wish something good at a reasonable price, see me at once about this.

WM. SAULSBURY, 601 H. W. Hellman Bldg. 26

FOR SALE—$1500, EASY TERMS, BEAUTIFUL 4-room bungalow, large cobblestone fireplace, living-room 11x20, with built-in seat; Mission fixtures, gas and electricity; solid cement porch, 30 ft. long and altogether a MOST ARTISTIC HOUSE, but THE LOT IS NOT AS ATTRACTIVE. Flowers and palms would transform it. You will fall in love with the house; come see it. It's a bargain.

J. R. MACLINTOCK, 704 Grant Bldg. 26

FOR SALE—

$6000.

Good 10-room house, with barn.

Grand avenue near Adams.

Think of location and price.

WM. SAULSBURY, 601 H. W. Hellman Bldg. 26

FOR SALE—$2600. $600 DOWN.

BARGAIN.

5 rooms on W. 29th st.; new house, fine lot; house modern and no reason why you should not like to own it. Let us show it to you.

ADKINS & GLEASON, 322 Grant Bldg. Phones—Sunset Main 6448. Home 3778. 26

FOR SALE—3-ROOM HOUSE AND 3 LOTS for $360, half cash.

6 rooms, modern lot, 50x185 to alley, only $1800, car fare 6 cents; owners leaving city.

Have some good snaps in cottages and lots. It pays to see us, if looking for good bargains.

WRIGHT BROS. & CO., 101 Severance Bldg., ground floor, Sixth st., corner Main. 26

FOR SALE—$2300; CHEAPEST YET.

A very pretty 5-room cottage, new, tinted, handsomely finished in white pine, barn, lot 50x135, street graded, high ground, 15 minutes out by car; $500 cash, balance $25 month, including interest.

J. C. OLIVER, 26 143 S. Broadway.

FOR SALE—

NOBBIEST BUNGALOW, CITY, $2850.

Built-in seats, buffet, writing desk and kitchen, cabinet, decorated ceiling, mission fixtures, stationary tubs, cement cellar.

J. E. BROWN, JR. & CO., Main 2176, Home 5179. 516 Johnson Bldg., 4th and Broadway. 28

FOR SALE—

SACRIFICE. NEW 8-ROOM HOUSE.

Owner leaving city for 1 year will cut price of very modern house, just completed, beautiful interior, choice location, high ground, southwest, ½ block to car line. Address G, box 46, TIMES OFFICE. 27

FOR SALE—$1750.

Elegan 5-room cottage just finished; up to date in every way; must be sold this week; only $300 cash, balance $20 per month, including interest; this is the best buy in the city.

J. J. PHELPS CO., 226 Hellman Bldg. Phone Broadway 4550; Home 6644. 29

FOR SALE—FIVE-ROOM COTTAGE ON W. Twenty-seventh st., well and beautifully built; tinted walls, bath, electricity; fine garden; lot 50x135. A snap $2200; $500 down, balance $25 month. See us for homes.

BALMER & SON, 235 Mason Bldg., 4th and Broadway. 26

FOR SALE—

WEST 10TH ST. Very close in.

Corner lot, 67x110, with 3 modern cottages of 6 rooms each. Price $11,000; terms to suit. A good buy for some one. Call us up.

KOSTER & EMBODY, 608-9 Bryson Bldg., cor. 2nd and Spring st. Main 8799, Home 6627. 28

FOR SALE—NO MISREPRESENTATION.

5-room Mission house, gas, electricity, hot and cold water, in a fine location in the southwest; $300 down and $20 per month, including interest.

FINLEY & ILLO, Ground Floor, 341 S. Hill st. 27

FOR SALE—
$1900—5-rooms new, close to car line.
$2900—6 rooms, new, Moneta and Main.
$3900—6 rooms, W. 22nd near Grand ave.
$4200—10 rooms, close in, walking distance.
A. BOEKER & CO., 405 Fay Bldg. Phone 1265, Main 3998. 26

FOR SALE—

$600 UNDER VALUE.

$3200—CHERRY ST. NEAR WASHINGTON.

7-room modern cottage; lot 50x105. Look what and where it is, close in.

See W. J. BURT & CO., 29 424 Bryson Block.

FOR SALE—$7500; 9-ROOM HOUSE ON A Beaudry ave. corner, north of Temple, in perfect condition and a bargain at this price; this is close in property and would rent well.

THOMAS S. WADSWORTH, 319-320-321 Douglas Bldg., Phones 932. 3rd and Spring st. 26

FOR SALE—$5500; 10-ROOM HOUSE, CORNER, 35th and Maple ave., strictly modern, oak floors, furnace, mission fixtures.

$4500—8-rooms, W. 40th, strictly modern, just completed; terms.

BLAKE REALTY CO., 214 Frost Bldg. 26

FOR SALE — AWFUL SACRIFICE; NICE, new 5-room and bath, modern house, on lot running back 150 feet; owner cuts price from $2575 to $2175 cash or price $2250 on payments, some down and balance as rent; be quick; learn reasons, See PHOENIX, 202 Grant Bldg. 27

FOR SALE—PICO HEIGHTS.

Beautiful home on Berendo st., between Pico and 16th; 8 large rooms, paneled dining-room and den; handsome fireplace; $4250; also 6-room bungalow for $3600; easy terms. Owner, S. A. ROBERTS, 1532 Berendo st. West 4183. 27

FOR SALE—

Magnificent, sightly lot opposite Niles Pease new home, overlooking Hollywood Westmoreland Place. New, modern Westlake home, furnished; fine family carriage, horse, etc. Compelled to sell. Investigate.

302 FAY BLDG. 29

FOR SALE—

$4500—on easy terms; 6-room new bungalow, splendid location; everything first class.

$5000—Easy terms; 7-room new story and half; up to date in all details.

28 L. L. BOWEN, 502-3 Fay Bldg.

FOR SALE—WE WILL BUILD YOU A MODERN cottage, five nice rooms, closets, pantry, porcelain bath, toilet and sink, electric fixtures complete; price $875; payable $10 monthly. LOS ANGELES INVESTMENT AND TRUST CO., 337 S. Hill st. Paid-up capital and surplus, $530,000.

FOR SALE—

WEST 11TH ST., NEAR UNION.

$500 under value; a bargain.

A full 2-story 7-room house.

CHAS. F. PATTERSON & CO., 415 Braly Bldg. Main 3060; Home 4287. 25

FOR SALE—PAY RENT TO YOURSELVES. If you own a lot, we will furnish all the money and build you a house, you can pay us back like rent. Inquire at our office for particulars. Ask for a free city map. THE BURCK-GWYNN CO., 106 S. Broadway. 27

FOR SALE—

New 4-room modern cottage, fine high lot on Mountain View ave., near Temple st., $1500; on installments.

C. E. PENDELL, 49 Temple Blk.

FOR SALE — BEAUTIFUL BUNGALOW, WALKING DISTANCE, NICE NEIGHBORHOOD; MUST BE SEEN TO BE APPRECIATED; A BARGAIN AT $1800; ONLY $900 CASH.

26 EARL CLARK, 302 FROST BLDG.

FOR SALE—W. 22ND NEAR GRAND, 60x120, improved with 7-room and 5-room modern homes; $6600, $1000 cash, balance 6 per cent., a snap.

BALMER & SON, 26 235 Mason Bldg., 4th and Broadway.

FOR SALE—HERE IS YOUR CHANCE.

5-room modern, new cottage, southwest, near Moneta ave., large lot. Three beautiful walnut trees, $2600. Small payment down. Balance $25 per month.

R. S. MARSHEL, 201 Grant Bldg. 27

FOR SALE — GOOD 5-ROOM COTTAGE and 4 50x150-foot lots on Pasadena Short Line, close in, $2200, ½ cash, good investment.

BALMER & SON, 26 235 Mason Bldg., 4th and Broadway.

FOR SALE—

$2200—5-room modern cottage on Allison ave., near Douglass st., $22 down and $22 per month, 7 per cent. interest.

ALLISON BARLOW, 217 S. Broadway. 'Phones 409. 28

FOR SALE—TWO NEW 5-ROOM HOUSES, Boyle Heights, $1600 each, $300 down, $20 month. Investigate these bargains. Discount for cash. HARTJE, owner, corner Brooklyn and Ganahl sts., Brooklyn car. Both Phones. Ten lots easy terms. 26

FOR SALE — LARGE, COMFORTABLE home, all conveniences; 8 rooms, furnace, gas and electricity; lot 50x158 to alley; barn and garden. Call and see; make an offer; want to sell. OWNER, 1717 Burlington ave., afternoon. Home 5275. 30

FOR SALE—JUST COMPLETED, STRICTLY modern 8-room, 1½-story cottage, 1170 E. Adams, 1 block of Central ave.; $1000 cash, balance monthly; also 5-room modern cottage, 1422 E. 17th, easy terms; bargain if taken this week.

FOR SALE—$4500.

6-room residence, 4 blocks from 6th and Figueroa, walking distance.

C. W. STEWART, 534 S. Figueroa, or 426-8 Mason Bldg., 4th and Broadway. 25

FOR SALE—THE BUNGALOW, 251 W. 42ND ST., near Moneta ave., see owner. 29

FOR SALE— Houses.

FOR SALE—

—$2700—

Three 5-room bungalows, press brick mantels, hardwood floors, built-in sideboard, woodwork finished in Flemish oak, walls tinted and finely decorated, paneled woodwork in dining-room, large kitchen and screen porch in rear, bungalow electric fixtures, cement walks, lawn, oiled streets; lot 40x140 to alley; terms, $500 down, balance $25 per month.

RALPH M. WATSON, Owner, 610 Laughlin Bldg. Both 'Phones 5443. 26

FOR SALE—

$4500. $4500. $4500.

A snap in modern five-room cottage on 16th st. near Main. Has large rooms, with bath, toilet, pantry, screen porch, buffet, den, etc. All modern conveniences. Large, level 60-ft. lot, highly improved with lawn, fruit trees and flowers. Good barn. This is a bargain. Part cash, balance on terms.

GEO. C. PECKHAM & CO., 1104-5-6 Union Trust Bldg., Home 5373. Cor. Spring and 4th sts. Main 3221. 26

FOR SALE—

VALENCIA, VALENCIA STREET. ONLY $6750.

Near Ninth st., EAST front, lot 45x145; BEAUTIFULLY finished 9-room double house, UPPER apartment PAYING $40 a month. Owner INDISPOSED and therefore LEAVING the city, hence offers this fine property for $6750.

W. A. VARCOE & CO., 26 317 W. Second st.

FOR SALE—SIX-ROOM COTTAGE, BERENDO st., near 16th; thoroughly modern; tinted walls, bath, porcelain tub, gas and electricity; lawn, flowers, all street work done; fine location, east front. A snap, $350 down, balance $25 month.

BALMER & SON, 235 Mason Bldg., 4th and Broadway. 26

FOR SALE—WITH OR WITHOUT FURNITURE, 7-room house, W. 24th st., furnished complete in all details; mahogany furniture, piano, etc. Rooms large, strictly up-to-date; modern throughout with small expense can be increased to 9 large rooms; fine lawn and flowers; model home, near 2 car lines. Lot 50x173, bargain if taken quick. Owner going east. Address, H. L. CUTTER, 522 Grant Bldg. Phone Main 3011, Home 2395. 26

FOR SALE—

—$775—

CHOICE NORTH-FRONT LOT ON W. 30TH ST., IN THE CRESTMORE TRACT, 40x130 to 12-foot alley. This is $75 under value. A fine investment or a beautiful homesite. Buy this at once if you wish a bargain. OWNER, West 1269.

FOR SALE—FORCED SALE, SPLENDID 6-room cottage, just finished, strictly modern, including hardwood floors, on 43rd near Figueroa, duplicate house adjoining sold for $2900 cash; $2750, $950 cash, balance $20 per month takes this one. FUNCHEAR & DAVIS, 224 S. Broadway. 29

FOR SALE—

W. 11TH ST., NEAR UNION. $500 UNDER VALUE; A BARGAIN.

A full 2-story 7-room house.

Main 3060. CHAS. F. PATTERSON & CO., Home 4287. 415 Braly Building. 29

FOR SALE—

$4100—A sacrifice; owner gone east; property must sell; a beautiful new 7-room modern home in S.W.; fine location; lot 60x135; hardwood floors; house cost $3200; lot is worth $2000. See W. J. BURT & CO., 424 Bryson Blk. 29

FOR SALE—BEAUTIFUL 5-ROOM COTTAGE, on New England st., near Washington, southwest. Modern in every particular; lawn, flowers, etc.; must sell; don't buy until you see R. S. MARSHEL, 201 Grant Bldg. 26

FOR SALE—

SACRIFICED FOR CASH.

New, strictly modern 6-room 2-story residence, large lot, nice location, close car line. Address 621 E. 46TH ST. Phone South 1803.

FOR SALE—JUST COMPLETED, 1818 W. 21st st., 7-room, 1½-story house, handsome fixtures, oak floors, pressed brick mantel, best open plumbing; lot 50x150; easy terms. E. S. WILLIAMSON, owner, 202 Grant Bldg. 27

FOR SALE—$1750.

WALKING DISTANCE.

Cosy 5-room modern cottage; this is $200 under value.

26 T. L. KERR, 300 Frost Bldg.

FOR SALE—SACRIFICE, OWNER, CALLED from city, will sell 5-room modern bungalow, southwest on finest boulevard at $3500, $500 cash, terms to suit purchaser. ANDERSON BROS., 213 Mercantile Place. 27

FOR SALE—

$3800—Only $1000 cash, will buy the handsomest 6-room cottage in the city of Los Angeles. See OSCAR B. SMITH, 312 Johnson Bldg., Fourth and Broadway. 26

FOR SALE — BARGAIN, FURNISHED OR unfurnished; beautifully built, thoroughly modern 6-room cottage, on corner with light nice barn, on alley; lot 50x150; lawn, flowers. Inquire 2956 DALTON AVE. 27

FOR SALE—A SNAP; THIS WEEK ONLY; 4-room modern cottage, lot 40x140, price $1600; $900 cash, balance in 5 years, 7 per cent. interest. 1355 E. 73RD ST. Take Hooper ave. car, get off at Compton ave. 29

FOR SALE—

$3500—Terms can be made; a nice home with 6 beautiful rooms, located on S. Flower st. Take Moneta-ave. car line. 313 JOHNSON BLDG., Fourth and Broadway. 26

FOR SALE—$2250; 6-ROOM COTTAGE, NEW; lot 40x140 to alley, near Vermont ave. and Washington; $1250 cash; the cheapest buy on the street. J. A. M'COY & CO., 1203 W. Washington st. 26

FOR SALE—

$2000—Only $200 down, will buy a new 5-room cottage on 39th st., near Griffith-ave. car line. 313 JOHNSON BLDG., corner Fourth and Broadway. 26

FOR SALE — $3000; 6-ROOM COTTAGE, close in; rented for $30 per month; will sell on good easy terms or trade for acreage. COOPER & CUDDEBACK, 218 S. Broadway, Room 227. 26

FOR SALE—JUST COMPLETED, ELEGANT home, must sell, on Elden ave., near 10th; lot worth $3250, house cost $5000 to build; make me an offer. J. E. BRIGANCE, owner, Main 6816. 26

FOR SALE—

$3200—Handsome bungalow of 5 rooms and bath; located southwest on the University car line. 313 JOHNSON BLDG., 4th and Broadway. 26

FOR SALE — 7-ROOM COTTAGE, EXCEEDingly well built; high ground; good car service; fruit, flowers; lot 60x175; price $3000; terms. See OWNER, 1623 Georgia st. Phone 2880. 29

FOR SALE— City Lots and Lands.

FOR SALE—

$3650—Fine residence lot; Fifth near Bixel; lays high; near new Sixth-st. line.

M'KOON & METCALF, 519 Grant Building. Home 7373; Main 384. 29

FOR SALE—DON'T BUY

Before investigating beautiful Euclid Heights (Southeast Boyle Heights.) Lots $400 up; house bargains; three car lines; 15 minutes. TODD, 454 Euclid ave.

FOR SALE — OBSERVATION HEIGHTS tract on the market; large 50-foot lots to alley, $100 up, $5 down, $5 month; rich soil, high and level; get first selection, every lot a bargain. A. B. NOLTON & CO., 204 Frost Bldg.

FOR SALE—$350 INVESTED, $250 PROFIT in 90 days; lot 200 feet off Colegrove car line on Fremont ave.; this is high and in a nice location and $100 below market value. See W. J. BURT & CO., Owners, 424 Bryson Bldg. 27

FOR SALE—

A BIG SNAP.

2 lots on 45th st., near Normandie for $500 each. Easy payments. $1400, lot on corner 53rd and Figueroa sts., easy terms. LEBOVITZ & CO., 550 S. Spring st. 27

FOR SALE—50-FOOT LOTS, ONLY 15 MINutes from business, at from $150 and up on terms of $1 down and $1 a week on each $100, no interest, no taxes. See DAVIS & KENNEY, 715-717 O. T. Johnson Bldg. 2

FOR SALE—CHEAP; FINE LOT, 50x144 feet, located on W. 31st st. near Hoover, for only $1225; only $625 cash needed; this lot worth $1500 cash; big bargain. OWNER, 103 W. Sixth st., ground floor.

FOR SALE—LOTS IN S.W. FROM $650 TO $8000; on terms to suit; these are increasing $100 in value every month; let me show you. HOFFMAN REALTY CO., 223 Mercantile Place. Home 8008; Main 8706. 26

FOR SALE—$1750, WORTH $2000; LAST east front; Church near Washington; under $2000; owner needs money to build; fine homes; restricted neighborhood. This week only $1750. Address H, box 172, TIMES OFFICE. 26

FOR SALE—A NICE LOT ON CERES AVE., near 7th st., 40x110 to an alley, the cheapest buy on the street; only $3500, very little cash required to handle it. EARL CLARK & CO., 202 Frost Bldg. 26

FOR SALE—$850, BRENT ST., JUST south of Temple, worth $1050 easy; size 40x140; fine neighborhood; high ground; big bargain. F. M. PHELPS & CO., 329 Douglas Bldg.

FOR SALE — NORTHEAST CORNER HObart and 30th; $1400; $650 cash, balance time; this is $150 inside the market. E. R. ROWE & CO., owners, 536 Chamber of Commerce. 26

FOR SALE—WE HAVE SIX LOTS, WHICH can be handled for $2000; you will surely double your money in 60 days; investigate. 214 MERCHANTS TRUST BLDG. 26

FOR SALE—WE HAVE SIX LOTS, WHICH can be handled for $2000; you will surely double your money in 60 days; investigate. 214 MERCHANTS TRUST BLDG. 26

FOR SALE—FORCED SALE; DO YOU WANT a good lot in southwest, for bottom low price? If so come and take it quick. See owner, 2923 WESTERN AVE. 26

FOR SALE—$750, ONLY $300 CASH, TAKES 50-ft. lot on W. 29th st., west of Western. MASON REALTY CO., corner W. 30th and Durango sts. 'Phone 25170. 27

FOR SALE — FIGUEROA ST. CORNER, near 52nd, $1500, worth $2000; ½ cash; option expires Friday; hurry. J. W. DOLAN LAND CO., 313 Grant Bldg. 26

FOR SALE—NEAR FIGUEROA, LOT ON 45th st., 40x150, north front, $675. C. W. STOCKWELL, corner Moneta and Vernon. Home 29355, South 2509. 29

FOR SALE— City Lots and Lands.

FOR SALE—

ONLY A FEW GOOD LOTS.
ONLY A FEW GOOD LOTS.
LEFT.

IN WALTERS' MAIN ST. AND MONETA AVENUE TRACT NO. 2.

THESE ARE ALL LARGE LOTS, LIE ABOVE THE GRADE, HAVE WIDE CEMENT WALKS, CEMENT CURBS AND 1ST-CLASS STREET WORK. WATER PIPED IN FRONT OF EVERY LOT.

THIS TRACT IS LOCATED IN THE MOST ATTRACTIVE AND RAPIDLY GROWING SECTION OF LOS ANGELES, IS WEST OF MAIN ST. THE MONETA AVE. CAR RUNS THROUGH THE PROPERTY, GIVING YOU A 5-CENT FARE AND BRINGING YOU FROM YOUR HOME TO YOUR BUSINESS IN 20 MINUTES. FROM THE PROPERTY YOU HAVE A MAGNIFICENT VIEW OF THE MOUNTAINS AND THE VALLEY.

OUR PRICES ARE BELOW THE MARKET.
OUR PRICES ARE BELOW THE MARKET.

$450 AND UP.
$450 AND UP.

OUR TERMS ARE EASY.
OUR TERMS ARE EASY.

1-5 CASH, BALANCE TO SUIT.
1-5 CASH, BALANCE TO SUIT.

THESE LOTS ARE A SAFE INVESTMENT, OUR PRICES ARE BELOW THE MARKET AND LOWER THAN ASKED IN ADJOINING TRACTS. THIS MAKES AN ADVANCE SURE. AS A HOME IT IS ONE OF THE MOST DESIRABLE SECTIONS IN THE CITY.

COME OUT AND SEE THE MAGNIFICENT VIEW.

TAKE THE MAIN ST. AND MONETA AVE. CAR TO 61ST ST. AND OUR AGENT WILL SHOW YOU THE PROPERTY.

HOLMES-WALTON CO., 504-6 GRANT BLDG., 4TH AND BROADWAY. BRANCH OFFICE, Q. H. JOHNSTON, 61ST AND MONETA. TRACT SALESMAN.

NOW IS THE TIME TO ACT. INVESTIGATE. DO IT TODAY. 28

FOR SALE—

RIGHTLY-PRICED CITY LOTS.

TRINTY ST.—Near Adams; 50x150 to 15-foot alley; $3100.

ADAMS ST.—Near Trinity; 50x165; $2500.

E. ADAMS—Near Main; 100x148; $6700.

UTAH ST.—Near E. First; 50x83; $850.

OXFORD ST.—Near Washington; 50x118; $2000, half cash.

BERENDO ST—Near Washington; 40x115; $1000.

MANHATTAN PLACE—Near Washington; 50x175; $1650.

CORNER ON JEFFERSON—Near Griffith; 97x109; $3100.

WASHINGTON ST—Near Vernon; 75x130, $7500. Best pick-up in the district.

FIGUEROA ST.—Near Tenth; 60x165; $21,600. A snap.

KENWOOD AVE.—Near Adams; 50x132; $1800; terms.

E. WASHINGTON—Near Griffith; 50x140; $2900; $1000 cash.

GIRARD ST.—Near Union; 50x125; $1850. Street is cut through. Big advance in next 60 days probable.

JONES & RYDER LAND CO., 26 218 W. Third st.

FOR SALE—

BARGAIN.

A BARGAIN MEANS MONEY TO THE BUYER. I HAVE SOMETHING WHERE YOU CAN DOUBLE YOUR MONEY IN 90 DAYS ON A $150 INVESTMENT. DOES THAT SUIT YOU?

LOTS.

I HAVE A FEW LARGE LOTS IN LODGEMONT HEIGHTS, 100x203 AND 216 FEET, THAT I CAN DELIVER WHILE STREET WORK IS IN PROGRESS, FOR $575 AND $600. JUST OUTSIDE THE CITY.

TERMS.

ONE-FOURTH CASH, BALANCE IN SIX, TWELVE AND EIGHTEEN MONTHS.

IMPROVEMENTS.

STREETS GRADED, OILED AND SIDEWALKED, TREES PLANTED AND WATER PIPED TO EACH LOT.

NEW CAR LINE.

BUY NOW BEFORE THE NEW CUT-OFF TO SAWTELLE AND THE BEACH IS COMPLETED, WHICH PASSES OUR TRACT. COME TODAY AND SEE ABOUT THEM.

F. W. WESTPHAL, HOME 'PHONE 4859. 218 FAY BLDG. 26

FOR SALE—

Lot 40x142, on 55th st., near Figueroa, $600; $200 cash, balance terms.

Two choice lots in Bowen & Chamberlin's Figueroa Square, $850; small cash payment and monthly installments.

Lot on 57th st., near Figueroa; 45x135, $700; $225 cash, $10 per month.

Lot on 54th st., between Moneta and Figueroa; 40x135; $800, $300 cash, balance terms.

Southwest corner Vernon ave. and Honduras st., 40x150; price $1200.

Northwest East 42nd st., and Ascot ave., 80x130 to alley, $1360; 1-3 cash, balance $30 a month.

Southeast corner Madison and Kalamazoo sts., 120x155; one block from Colegrove car, $2000.

SOUTHWESTERN SECURITIES COMPANY, 503 H. W. Hellman Bldg. 28

FOR SALE—

182 ACRES FOR SUBDIVISION.

$475 PER ACRE.

Fronts 1000 feet on Washington street and touches Playa Del Rey car line; adjoining land, subdivided and improved with cement walks, sold at $350 for 40-foot lots. This is good rich land. Water in abundance, can be easily developed.

Subdivision Department. JONES & RYDER LAND CO., 218 West Third st. 26

FOR SALE—

R. B. SCHURGER'S

MONETA AVENUE AND FIGUEROA STREET LOTS. FINEST LOTS IN THE CITY FOR THE MONEY.

Lots from $450 to $650; easy terms. Including 5-foot cement sidewalks, cement curbs and oiled street; water piped to each lot.

Will build to suit purchaser.

R. B. SCHURGER, 520 MASON BLDG., Fourth and Broadway. Home 4469, Main 5773.

FOR SALE—

$375. PARK AVENUE. $375.

North-front lot, 50x186, on Park avenue, close to car lines; all street improvements, including cement walks and curbs, completed and paid for. Adjoining lots held at much higher price. Easy terms.

EMIL FIRTH, 411-417 LAUGHLIN BLDG. HOME 8105. MAIN 2543. 315 SOUTH BROADWAY. "You're safe at Firth's."

FOR SALE—THE CHEAPEST CORNER ON Moneta, north of Vernon. The S.E. corner of Marshall and Moneta, 60x140 to alley, and only 210 feet from that great cross-town street, Vernon ave. No guess work here, everybody acknowledges that this will be in a business center. Can also sell you adjoining lot if you wish, making 110 feet frontage.

C. W. STOCKWELL, Home 29355. South 2509. Cor. Moneta and Vernon. 26

FOR SALE—FINE LOTS; LOW PRICES; big lot, Huntington Park, worth $700, for $450, on terms; owner left city.

Close-in city lots; $475 up, only $10 a month; beach and suburban lots at bargain prices; must sell; it pays to see us for bargains.

WRIGHT BROS. & CO., 101 Severance Bldg., ground floor, Sixth st., corner Main. 26

FOR SALE— City Lots and Lands.

FOR SALE—

CHOICE QUARTER-ACRE LOTS.

STRONG & DICKINSON'S BEAUTIFUL HOLLYWOOD TRACT.

PRICES EXCEPTIONALLY LOW FOR THIS HIGH GRADE SUBURBAN PROPERTY.

$20	PROPOSED	$20
$10	PROPOSED	$10
$20	PROPOSED	$20
$10	NEW	$10
$20	NEW	$20
$10	NEW	$10
$20	CAR	$20
$10	CAR	$10
$20	CAR	$20
$20	LINE	$20
$10	LINE	$10
$20	LINE	$20
$10	5 CENT	$10
$20	5 CENT	$20
$10	5 CENT	$10
$20	FARE	$20
$10	FARE	$10
$20	FARE	$20
$10	AND	$10
$20	AND	$20
$10	AND	$10
$20	EXTENSION	$20
$10	EXTENSION	$10
$20	EXTENSION	$20
$10	OF	$10
$20	OF	$20
$10	OF	$10
$20	L. A.	$20
$10	L. A.	$10
$20	L. A.	$20
$10	CITY	$10
$20	CITY	$20
$10	CITY	$10
$20	LIMITS	$20
$10	LIMITS	$10
$20	LIMITS	$20

MEAN BIG INCREASE IN HOLLYWOOD VALUES. BUY NOW BEFORE THE ADVANCE.

$450, $500, $550.
TERMS—SO EASY.
$20 DOWN, $10 MONTH.

6 PER CENT. INTEREST. THESE PRICES INCLUDE MODERN STREET WORK. ABUNDANCE OF GOOD WATER. GO OUT TODAY.

TAKE COLEGROVE CAR ON SPRING STREET, NORTH OF 4TH ST., GET OFF AT OUR TRACT OFFICE, CORNER MOUNTAIN VIEW AVE., COLEGROVE.

TRACT AGENT, CALVIN H. FOSS.

FOR FURTHER PARTICULARS SEE FRANK D. EDIE, MANAGER OF TRACT, FOR STRONG & DICKINSON, N.W. COR. SECOND AND BROADWAY. SUNSET 1273. HOME EX. 998.

FOR SALE—"WE SELL THE HILLS."

"Be strong and of a good courage."

Have no fear for the future; there will be no permanent set-back until the Pacific Coast of the United States is as thickly settled as is the Atlantic Coast; the new San Francisco will be a greater, grander, more magnificent city than was the old; Los Angeles is going to march very close to the head of the procession; it's going to be a GREAT CITY.

We have very desirable lots, generally 50x150 in the N.W., the most healthful and most picturesque part of the city, from 2 to 3½ miles from the Courthouse with good street car facilities, that we can sell at from $500 to $1000, on easy terms.

We have some of the finest lots in Los Angeles with grand ocean and mountain views that can never be obstructed, that we offer at from $1000 to $2000, such lots, the same distance from center, as these lots, a little farther to the south command from 2 to 5 times as much as we ask for these; the N.W. is filling up very rapidly; you will make no mistake if you invest in the N.W. and do it NOW.

For the BEST investments call on the RANNELLS LAND CO., main office 127 N. Main st., or take Hollywood or Colegrove cars to branch office corner Sunset blvd. and Alvarado st. Phones Home 7781, Sunset Main 2354.

FOR SALE—BY CULVER.

NOTICE.

All unsold lots in
Sunset Boulevard Heights
Sunset Boulevard Heights
Sunset Boulevard Heights
Sunset Boulevard Heights
Sunset Boulevard Heights

Will be advanced 25 per cent. on May 1, 1906.

Agents please take notice.

ALEX. CULVER, 'Phone 845. 106 S. Broadway. 28

FOR SALE—

Huntington Park Annex. We can deliver the very cheapest lot in this tract for quick sale.

27th st. near Arlington, a beautiful location for bungalow; price $575.

Fifth ave. and Mt. Clair; splendid corner; all improvements in and paid; price $650.

22d near Normandie; splendid location and very cheap; price $1250.

La Salle, close to Washington; east front; we can learn of no other lot for less than $2750; price $2250.

INGRAM & BRIGGS, 901 and 902 Braly or Union Trust Bldg., S.E. cor. Fourth and Spring st. 27 Both 'Phones 29.

FOR SALE—THE TIME TO BUY IS AHEAD of the crowd, and the crowd is purposing to go northwest, in the beautiful section along Western ave., between Wilshire Blvd. and Hollywood; we have made this section our specialty for 4 years and are the pioneers in that district; we know of all the best bargains and will advise you honestly; with the advent of the new Huntington lines into the section will come a great enhancement of value; this district has every natural advantage that a choice residence section should command; lots are selling at $500 and up that are comparable with many lots in other sections at 3 or 4 times the price; don't fail to investigate this section; take Colegrove car to Western ave., where our branch office is located; a representative is there every day to show you our six tracts. CHAS. S. MANN, 325 W. 4th st. 1

FOR SALE—

—$600—
A LITTLE FARM.
—$600—
FULL ACRE.
—$600—

High land, fertile soil, good water, piped under pressure. Fine view, one block from store and car line. Close to school and churches; good neighborhood; located on one of the most popular streets in the southwest; there is money in this for the buyer. Will make easy terms and sell for $600 per acre. You may take one acre or more and there are not many of them left.

EMIL FIRTH, HOME 8105. MAIN 2543. 411-417 LAUGHLIN BLDG. 315 SOUTH BROADWAY. "You're safe at Firth's." 28

FOR SALE—$800, TO $900 FOR A HALF-acre lot in the southwest; ¼ cash, balance 6, 12, 18 months; Wadsworth & Hollister's Palms tract. This beautiful subdivision is on the Venice and Ocean Park Short Line, the best suburban line in the city; 30 minutes' ride to the tract from Fourth and Broadway. The electric cars run through this subdivision not a half mile from it. Get free tickets at my office.

Shade trees, fruit trees, good soil and water, street work complete. High elevation. Houses already in this tract.

THOMAS S. WADSWORTH, 319-320-321 Douglas Bldg., 'Phones 932. Third and Spring st. 28

FOR SALE—

17 ACRES, INSIDE CITY LIMITS. $2500 PER ACRE.

5c car line through the tract.

This is ready for immediate subdivision and will find ready market.

JONES & RYDER LAND CO., Subdivision Dept. 218 W. Third. 26

FOR SALE—A FINE LOT ON 45TH ST., between Main and Moneta ave., north front; this lot is $200 under the market price; price $975, $500 cash, balance easy. Address H, box 137, TIMES OFFICE. 27

FOR SALE—

—$800—

A fine full-sized lot north of 48th st., close to Moneta ave. and in a good neighborhood that is rapidly building up and increasing in value. All street improvements of best quality put in under city inspection and paid for. Clear title and easy terms. You have to pay as much for suburban property.

EMIL FIRTH, HOME 8105. MAIN 2543. 411-417 LAUGHLIN BLDG. 315 S. BROADWAY.

Branch office at S.W. corner of 45th st. and Moneta ave. 28

FOR SALE— City Lots and Lands.

FOR SALE—

GREAT SPECIAL OFFER[illegible]

Look into them.

It will cost you nothing. We pay the [illegible]

FREE EXCURSIONS.

Every day—Every hour.

GRIDER & HAMILTON TRACT[illegible]

Present the most attractive [illegible] choice, and the greatest profit-[illegible] tainties of any property on the market.

Our lots are offered at prices less than [illegible] joining acreage can be secured for, [illegible] terms bring them within the reach of [illegible]

$50 DOWN, $10 PER MONTH.
$50 DOWN, $10 PER MONTH.

Our New Tract, FLORAL PARK. FLORAL PARK.

Wait for it. It will pay you to [illegible]

ACRES AND HALF ACRES.

Whole acres for less than the price [illegible]

TOWN LOTS.

Just beyond beautiful Eastlake [illegible] close in.

HIGHLAND PARK.

The gem of one of the most attractive residence sections of Los Angeles, [illegible] scenic location; 5c fare, [illegible] street work; lots from $350 to $[illegible]

HOLLYWOOD TRACT.

In the best part of Hollywood [illegible] necessary to say more; [illegible] ments, 50-foot lots, building [illegible] from $500 to $1000.

VERNONDALE.

Where values will double within [illegible] the great manufacturing district of [illegible] where so many great enterprises [illegible] way and projected; the [illegible] trict; first-class street work [illegible] ern improvements; lots from $[illegible]

Do not fail to see these tracts [illegible] are looking for a home or for [illegible] vestment.

GRIDER & HAMILTON, 225 WEST SECOND [illegible]

HOME 1100.

FOR SALE—

ACREAGE FOR SUBDIVISION.

THREE BLOCKS FROM [illegible] HOTEL.

ON THE CAR LINE.

—10 OR 20 ACRES—

PROPERTY ADJOINING ON [illegible] DIVIDED AND NEARLY ALL [illegible] ADJOINING ON NORTH NOW [illegible] DIVIDED; LOTS IN THESE TRACTS [illegible] ING FROM $850 TO $1500.

PRICE FOR 20 ACRES, $[illegible] OR ONE TEN, $1700.

PROFIT OF $2250 PER ACRE.

FIGURING LOTS AT THE LOWEST [illegible] AT WHICH ADJOINING LOTS ARE [illegible] ALLY SELLING.

NO OTHER ACREAGE TO [illegible] THIS LOCALITY. WE ARE [illegible] AND CAN POSITIVELY DELIVER.

26 YOUNG & ADAMS [illegible]

FOR SALE—

SOME BEAUTIFUL LOTS IN THE ZOBELEIN TRACT ON HILL STREET AND ON [illegible] STREET.

PRICES RANGING FROM —$1300 TO $1[illegible]— TERMS, ½ CASH.

This is a beautiful location where [illegible] homes are already built; Moneta [illegible] to this property; only 20 minutes [illegible] and Main sts.

OSCAR B. SMITH, 25 313 Johnson Bldg., 4th and Broadway.

FOR SALE—

DOUBLE LOT. WILL DOUBLE YOUR [illegible]

60x200. $525.

A handsome high, level lot [illegible] frontage. All street improvements [illegible] Two car lines. Beautiful view [illegible] terms.

EMIL FIRTH. HOME 8105. 411-417 LAUGHLIN BLDG. 315 SOUTH BROADWAY. "You're safe at Firth's."

FOR SALE — $500 TO $[illegible] lots in the S.W., in the [illegible] Hollister Palms tract on the [illegible] Ocean Park Short Line, 30 minutes [illegible] and Broadway; excellent [illegible] well elevated; street work [illegible] beautiful subdivision of half-acre [illegible] market and in THE LINE OF [illegible] 1-4 cash, balance 6, 12, 18 months [illegible] at my office.

THOMAS S. WADSWORTH, 319-320-321 Douglas Bldg. Phones 932. 3rd and Spring st.

FOR SALE—

$275. BUDLONG AVENUE.

East front lot, high ground, [illegible] walk and street improvements [illegible] paid for; one block from car line [illegible] This is a special bargain [illegible] prompt action.

EMIL FIRTH. HOME 8105. 411-417 LAUGHLIN BLDG. 315 SOUTH BROADWAY. "You're safe at Firth's."

FOR SALE—

$400 $400

Large level lot, 50x156 to an alley [illegible] electric lines, in the growing [illegible] Palm ave., between Figueroa [illegible] improved with 4-foot cement walk [illegible] curb, all street improvements [illegible] terms if desired.

GEO. C. PECKHAM & CO., 1104-5-6 Union Trust Bldg., Cor. Spring and [illegible] Home 5373, Main 3221.

FOR SALE—

We have a large number of [illegible] the finest residence section [illegible] Vermont, New Hampshire, Berendo [illegible] lina, between Wilshire blvd. and [illegible] the Wilshire blvd. Heights [illegible] building restrictions; all street [illegible] terms.

LEE A. M'CONNELL [illegible] Established 1886. Room 1, 14[illegible]

FOR SALE—

BEST BARGAINS IN CITY.

$700—45x140, 45th, near South Park.
$900—40x135, 49th near Moneta [illegible]
$1400—50x140, 42nd and Figueroa.
$400—40x130, near Temple and [illegible]
The above are snaps.
$1100—50x135, 24th near LaSalle.
M. M. DAVISON & SON, [illegible] cox Bldg.

FOR SALE—

$850 $850

Large level lot, 50x147½ to a [illegible] 46th st., near Vermont ave., [illegible] 5ft. cement walk, cement curb [illegible] street, sandy loam soil; 5c fare [illegible] terms.

GEO. C. PECKHAM & CO., 1104-5-6 Union Trust [illegible] Cor. Spring and [illegible] Home 5373, Main 3221.

FOR SALE—WE SELL THE HILLS [illegible] Got anything in the northwest [illegible] city that you want to sell? REAL [illegible] If so, see the Rannells Land Co. [illegible] the market for anything [illegible] boulevard. Can find the cash [illegible] right. RANNELLS LAND CO., [illegible] 127 N. Main st. Branch office [illegible] and Alvarado st. 'Phones [illegible] Main 5707.

FOR SALE—

Why pay $2500 or $3000 for a [illegible] miles from the business center [illegible] sell you an elegant corner [illegible] with north front, overlooking [illegible] Park and lake for $1800, in a [illegible] borhood, only 1 or 2 minutes from [illegible] and 12 minutes to 3rd and Spring [illegible] BETHUNE, 1021 N. Bonnie [illegible] Main 6789.

FOR SALE—

Some fine lots at attractive prices [illegible] beautiful W. ADAMS HEIGHTS [illegible] and vicinity.

WM. SAULSBURY, 601 H. W. [illegible] Bldg.

FOR SALE—

$9000—THIS WEEK ONLY [illegible]

Cor. Banning and Vignes sts. [illegible] feet. This is $1000 below market [illegible] ing 7 per cent. on the investment [illegible] several other warehouses in factory [illegible] are bargains.

C. C. HORSFORD, with Allison [illegible] 28 217 S. Broadway.

FOR SALE—BY OWNER, LOT [illegible] Salt Lake Depot, 15 acres [illegible] River, between Seventh and [illegible]

Lots and improved property [illegible] tract, W. 16th and Rich st. [illegible] H. H. METCALF, [illegible]

FOR SALE—

SYNDICATE OFFER.

If you have $3500 cash to [illegible] tion of $20,000, to syndicate [illegible] acreage, Vermont ave., north [illegible] 3696 between 1 and 2 p.m.

FOR SALE—$775 TAKES [illegible] W. 31st st., west of Western [illegible] REALTY CO., corner W. 30th and [illegible] sts. 'Phone 25170.

FOR SALE—$775 TAKES MY [illegible] E. 41st st., just west of Central [illegible] $250 cash if taken at once [illegible] 26138.

FOR SALE—ROOSEVELT ST., TWO lots, $1250 each; cheapest lots [illegible] OWNER, 1202 W. Washington [illegible]

FOR SALE — CORNER LOT IN [illegible] Figueroa subdivision, $500; [illegible] installments, 458 S. SPRING.

FOR SALE — CORNER LOT IN [illegible] Figueroa subdivision, 50-ft. [illegible] See OWNER, 458 S. Spring.

FOR SALE—BEAUTIFUL LOT ON [illegible] Moneta ave., $790 net. Big and [illegible] R. S. MARSHEL, 201 Grant Bldg.

FOR SALE—20 LOTS, AT A BARGAIN [illegible] handle, money in this. E. G. [illegible] 521 Trust, 2nd and Spring.

FOR SALE — 50-FOOT LOT ON MO[illegible] only $1400, installments; a big [illegible] Owner, 458 S. SPRING.

FOR SALE—CORNER LOT ON THE [illegible] Echo Park, 50x175, $1500. CLA[illegible] LOCKE, 1613 S. Main.

FOR SALE—AT GREAT SACRIFICE, [illegible] feet, on easy terms. [illegible] Phone Home 53291.

FOR SALE—LOT AT $25 DOWN A[illegible] month. A. SINGER, Avenue [illegible] Garvanza.

FOR SALE—2 LOTS LEFT ON S. F[illegible] $900 each, installments. 458 [illegible]

FOR SALE—LOT $350, IN BURKE [illegible] subdivision, installments.

FOR SALE— Business Property.

FOR SALE—

[illegible]AL BARGAIN, N.W. CORNER [illegible] HOPE STS., PAYING 6¼ PER [illegible]

[illegible] PER FRONT FOOT, 55½ FEET FRONTAGE CORNER HOPE, W[illegible] BRICK, NOW PAYING 6¼ [illegible] A $3000 EXPENDITURE WILL [illegible] PROPERTY PRODUCE 15 PER C[illegible] ANNUM; IT ONLY TAKES [illegible] BALANCE AT 5 PER CENT.; [illegible] TIVELY A SPLENDID BUY, [illegible] CLOSE IN, RETAIL PROP[illegible] WITHIN REACH OF THE [illegible] INVESTOR. APPLY MORN[illegible] E. CORLETTE, SOLE AGENT, [illegible] LIN BLDG.

FOR SALE—A SNAP BARGAIN, AND WE MEAN IT.

[illegible] property is near 9th and Figueroa [illegible] lot is 50x153, improvements [illegible] a 9-room house, not new but in [illegible] one of the finest properties in the [illegible] for apartments, and it's cheaper [illegible] around it by $1500; remember [illegible] Come see us; terms. A. CHOATE & CO., 117 S. Broadway.

FOR SALE—

LOS ANGELES STREET, BETWEEN FIFTH AND SIXTH. LOT 50x120.

[illegible] of it; $350 per [illegible] below market price. REAL SNAP. HALF CASH. THIS IS A CHANCE OF A LIFETIME.

R. S. MARSHEL, 201 GRANT BLDG.

FOR SALE — ONLY $3000, ON 16TH [illegible] a fine 50-foot lot on the close [illegible] street; improved with a nice 4-[illegible] cottage, up-to-date in every re[illegible] and lots of flowers; would [illegible] per month; this is no mistake [illegible] goods and can deliver it, [illegible] worth the price asked. HOL[illegible] CO., Sole Agents, 504-6 Grant [illegible]

FOR SALE—

ONLY [illegible] home-hunters, here it is; 2 blocks [illegible] San Pedro, a lot 40x147 [illegible] improved with a good 6-room cot[illegible] need to say any more, as [illegible] tell you that you can't find [illegible] at that price within 2 blocks [illegible] San Pedro sts.

HOLMES-WALTON CO., 504-6 Grant Bldg., Corner Fourth and Broadway.

FOR SALE—120x140, [illegible] Fe tracks, Lenard st. $1600.

[illegible] E. 3rd near Market. $18,000.

[illegible] San Pedro st. near [illegible] $17,500.

[illegible] ROBINSON, 521 Trust, 2nd and Sp[illegible]

FOR SALE—$70,000; THE MOST AVAILA[illegible] [illegible] site on the market; a c[illegible] [illegible] st. near Seventh; frontage of [illegible] deep to an alley; S. P. Co. [illegible] property; this is an exception [illegible] and a bargain, being centrally [illegible] railroad facilities.

THOMAS S. WADSWORTH, 319-320-321 Douglas Bldg., Third and Spring.

[illegible] business corners on Sunset b[illegible] [illegible] great business street of the [illegible] prices climbing up rapidly. [illegible] REALTY CO., 1009 Sunset b[illegible]

FOR SALE—PICO HEIGHTS. [illegible] finest corner on [illegible] between Hoover and Western [illegible] and five houses. [illegible] 128x184 feet. [illegible] business corner. [illegible] certain business future. [illegible] $10,000 in year. [illegible] & SON, 513 Laughlin Bldg.

FOR SALE—FINE CORNER, BEST PA[illegible] W. WASHINGTON. —105x88— INCOME $70 MONTHLY CAN [illegible] INCREASED AT SMALL E[illegible] PENSE. —$17,000— C. EDWARDS, 330 W. FIRS[illegible]

INCOME PROPERTY.

[illegible] Figueroa and 8th; price $13,200; [illegible] can be increased; bargain. A. H. PAULL, 444 Wilcox Bldg.

[illegible] LEASE FOR 30 YEARS.

[illegible] S. Main st., north of Pico, [illegible] per cent. on present market va[illegible] property.

RICHARDS-ASHBY CO., 429-430 Douglas Bldg.

FOR SALE — INCOME CORNER, FACTO[illegible] [illegible] district; only partly impro[illegible] [illegible] per cent. on investment now; [illegible] value as there are big "things [illegible] immediate neighborhood; only $[illegible]

EARL CLARK, 302 Frost Bldg.

[illegible] Figueroa near Third st. Fig[illegible] and advancing rapidly; only $[illegible]

[illegible] & METCALF, Sole Agents, 519 Grant Building. [illegible] Main 384.

JULIAN NEAR SEVENTH. —40x136— [illegible] INCOME $40 MONTHLY. —$7250— C. EDWARDS, 330 W. FIRST.

FOR SALE—A SNAP INDUSTRIAL PRO[illegible] [illegible] ave. near 8th st., 120x130 fe[illegible] bringing $840 per annum; pri[illegible] [illegible] cash. BUTTERBAUGH R[illegible] 208 Severance Bldg., 6th a[illegible] Phone Main 361.

[illegible] bargain on W. First st. is N[illegible] nearly new, double house; be[illegible] per cent. income on 40x128; $7500 [illegible] is worth $9000. E. L. WILD[illegible] Grant Bldg.

FOR SALE—BUSINESS CORNER, 140x150, W[illegible] Hoover, suitable for stores, apa[illegible] $9000; modern, new Westla[illegible] [illegible] high, sightly lot, overloo[illegible] Westmoreland Place; invest[illegible] FAY BLDG.

FOR SALE — IF YOU DESIRE A BA[illegible] [illegible] lot with improvements paying goo[illegible] investment, near 14th on Oliv[illegible] [illegible] 10 per cent. below value [illegible] JONES, 320 Byrne Bldg. Phon[illegible] 4944.

FOR SALE—WAREHOUSE SITE. [illegible] bargains in warehouse and fac[illegible]

BALMER & SON, [illegible] Bldg., 4th and Broadway.

FOR SALE—$[illegible] OR 100x150 ON FREMON[illegible] north of Temple, high and sight[illegible] flats or apartment houses; pric[illegible] worth $3500 a lot. F. A. HUTCH[illegible] S. Broadway, room 207.

FOR SALE—THE ONLY REAL BARGAI[illegible] [illegible] in No. 123 S. Figueroa, 40x14[illegible] [illegible] new 6-room $2500 cottage, an[illegible] only $7000. See owner, E. L[illegible] Grant Bldg.

FOR SALE—A NICE CORNER ON LOS AN[illegible] near in; nothing cheaper on th[illegible] sell at a bargain if taken [illegible] required. EARL CLARK [illegible] Bldg.

FOR SALE—[illegible] st., 50x100 to alley, $7500 cash [illegible] Broadway, 30x130. See C. BARN[illegible] Blake Realty Co., 214 Fros[illegible]

FOR SALE—AN IMPROVED CORNER ON [illegible] income over 10 per cen[illegible] fine buy. B. F. COMBS, [illegible]

FOR SALE—FINE LOT 50x150, WITH BRICK [illegible] corner 7th and Maple ave. [illegible] See OWNER, 846-848 Maple.

…ssified Liners.

…SALE— City Lots and Lands.

…ROOSEVELT ST., TWO EAST … each; cheapest lots on this … OWNER, 1302 W. Washington st. 28

… — CORNER LOT IN BURKE … subdivision, $500; good for … installments. 458 S. SPRING. 28

… — CORNER LOT IN BURKE … subdivision, 50-ft. frontage, … OWNER, 458 S. Spring. 28

…BEAUTIFUL LOT ON RICE … ave., $790 net. Big snap, easy … MARSHEL, 201 Grant Bldg. 28

…LOTS, AT A BARGAIN, $3000 … money in this. E. G. ROB… Trust, 2nd and Spring.

…FOOT LOT ON MONETA … installments; a big snap. … S. SPRING. 28

…CORNER LOT ON THE HILL … Park, 50x175, $1500. CLARENCE … S. Main. 29

…AT GREAT SACRIFICE, FINE … on easy terms. 1520 W. … Home 2291. 27

…LOT AT $5 DOWN AND $5 … A. SINGER, Avenue 64 and … Garvanza.

…LOTS LEFT ON S. FIGUE… cash, installments. 458 SOUTH … 28

…LOT $250, IN BURKE BROS.' … subdivision, installments. 458 S. 28

…SALE— Business Property.

…BARGAIN, N.W. CORNER 6TH … STS., PAYING 6½ PER CENT.

…FRONT FOOT, 55½ FEET 6TH … CORNER HOPE, WITH 2-… NOW PAYING 6½ PER … EXPENDITURE WILL MAKE … PRODUCE 15 PER CENT. … IT ONLY TAKES $12,000 … BALANCE AT 5 PER CENT.; THIS … A SPLENDID BUY; IT'S … CLOSE IN, RETAIL PROPERTY … REACH OF THE MORE … INVESTOR. APPLY MORNINGS … CORLETTE, SOLE AGENT, 618 … BLDG. 2

…A SNAP BARGAIN, AND WE MEAN IT. … is near 8th and Figueroa, has … 50x155, improvements con… house, not new but in good … of the finest properties in the city … apartments, and it's cheaper than … it by $1500; remember IT'S … see us; terms. … & CO., 117 S. Broadway. 26

…ANGELES STREET, …TWEEN FIFTH AND SIXTH. LOT 50x120. … $250 per … market price. REAL SNAP. HALF CASH. … A CHANCE OF A LIFETIME. … 201 GRANT BLDG. 28

… — ONLY $3000, ON 16TH ST., … 50-foot lot on the clean side … improved with a nice 4-room … up-to-date in every respect; … lots of flowers; would rent … month; this is no mistake, we … and can deliver it, the lot … the price asked. HOLMES-… Sole Agents, 504-6 Grant Bldg. 28

… ONLY $3300. … here it is; 2 blocks from … Pedro, a lot 40x147 to an … with a good 4-room cottage; … to say any more, as it is … you that you can't find an… that price within 2 blocks of … Pedro sts. HOLMES-WALTON CO., 504-6 Grant Bldg., Corner Fourth and Broadway.

… tracks, Lenard st. $5500. … near Market. $8,000. … Pedro st. near in. $17,500. … 221 Trust, 2nd and Spring.

…THE MOST AVAILABLE … on the market; a corner … near Seventh; frontage of 212x … an alley; S. P. Co. tracks … property; this is an exceptionally … bargain, being centrally lo… facilities. THOMAS S. WADSWORTH, 319-320-321 Douglas Bldg., Third and Spring st. 26

… corners on Sunset blvd., … business street of the large … climbing up rapidly. LOS … REALTY CO., 1069 Sunset blvd. 26

… HEIGHTS. … corner on … Hoover and Western ave. … five houses. … 128x184 feet. … business corner. … certain business future. … $5,000 in year. … & SON, 515 Laughlin Bldg. 26

… CORNER, BEST PART … WASHINGTON. … 106x88… … $70 MONTHLY CAN BE … INCREASED AT SMALL EX… PENSE. … $17,000. … EDWARDS, 230 W. FIRST.

… PROPERTY. … and 8th; price $12,500; in… can be increased; bargain. A. H. PAULL, 444 Wilcox Bldg. 26

…LEASE FOR 10 YEARS. … S. Main st., north of Pico, on … cent. on present market value … RICHARDS-ASHBY CO., 429-430 Douglas Bldg.

…INCOME CORNER, FACTORY … district; only partly improved … cent. on investment now; will … as there are big "things do… … neighborhood; only $2250 … EARL CLARK, 302 Frost Bldg.

… Figueroa near Third st. Figue… advancing rapidly; only $250 per … & METCALF, Sole Agents, 519 Grant Building. … 29

…JULIAN NEAR SEVENTH. … 40x130. … INCOME $40 MONTHLY. … $7250. … EDWARDS, 230 W. FIRST.

…A SNAP INDUSTRIAL PROP… … near 8th st., 120x120 feet, … bringing $840 per annum; price … cash. BUTTERBAUGH RE… … Severance Bldg., 6th and … Main 361.

… on W. First st. is No. … new, double house; bet… … income on 40x128; $7500 is … worth $9000. E. L. WILDY, … Bldg. 26

…BUSINESS CORNER, 140x150, W. … suitable for stores, apart… … modern, new Westlake … high, sightly lot, overlook… Westmoreland Place; investi… … BLDG. 29

… IF YOU DESIRE A BAR… … with improvements paying good … investment, near 14th on Olive, … 10 per cent. below value by … 320 Byrne Bldg. Phones … 27

…WAREHOUSE SITE. … bargains in warehouse and fac… … BALMER & SON, … Bldg., 4th and Broadway.

… OR 100x150 ON FREMONT … of Temple, high and sight… … or apartment houses; price … $1500 a lot. F. A. HUTCH… … Broadway, room 207. 28

…THE ONLY REAL BARGAIN … is No. 125 S. Figueroa, 40x140, … new 6-room $2500 cottage, and … $7000. See owner, E. L. … Bldg. 28

…BRICK CORNER ON LOS AN… … nothing cheaper on the … at a bargain if taken at … required. EARL CLARK & … Bldg. 26

… st., 50x100 to alley, $7500 cash. … Broadway, 50x130. See C. BARN… … Realty Co., 214 Frost … 26

…IMPROVED CORNER ON … income over 10 per cent; … buy. B. F. COMBS, 317 … 26

…LOT 50x150, WITH BRICK … corner 7th and Maple ave.; … OWNER, 646-648 Maple.

FOR SALE— Business Property

FOR SALE—

BY MINES & FARISH, 315 S. Hill st.

Fine income property.

A northwest corner.

75x155 to alley.

Near Sixth and Figueroa.

Income $3000 per year.

The buildings are modern and very choice. Price

—$31,000—

Absolutely cheapest close-in corner.

S.E. corner Sixth and Figueroa.

61 feet on Sixth street or
96 feet on Sixth street
by
125 feet on Figueroa.

This will be sold within the next few days at a remarkably low figure.

Fully $10,000 profit in six months.

MAIN STREET.
MAIN STREET.

Near Seventh.

—40x137—

This is less than $1900 per foot; it has unusual depth and is a fine buy at
—$75,000—

HILL STREET.

Between Third and Fourth streets.

Lot 42x165 to 20-foot alley.
Improved with 3-story building and basement.

2 elegant stores and rooms above.

Rent when improvements are completed will be $6600 per year.
Almost 7 per cent. net.
This is absolutely the cheapest downtown buy at
—$84,000—

HILL STREET.

—55x115—

Adjoining northeast corner Fourth, contains a 2-story brick building, renting for $4000 a year; it's near Fourth st. and is a bargain at $2000 a foot.

—$110,000—

SIXTH ST. BARGAIN.

Lot 64x150 to alley.

Improved with a three-story building, renting for $300 per month.

This property is located 132 feet west of the S.W. corner of Hill and Sixth sts.

One of the finest hotel sites in this city.

Takes only $50,000 cash, balance at 5 per cent. Price.

—$120,000—

HILL STREET.

—60x165—

Between Fifth and Sixth sts.

This property faces Central Park; the improvements are nominal and pay $1500 a year; it's a splendid investment at
$2000 A FOOT.
—$120,000—

MAIN STREET.

East front, near Third street.

Lot 37x165 to alley.

Income from old buildings is $300 per month.

This is much under value at price we have for a few days. Look it up. Price
ONLY $2000 PER FOOT.
ONLY $2000 PER FOOT.

SPRING STREET.
SPRING STREET.

Near Second street.

Lot 60x147½ to alley.

Income $12,000 per year.

This is one of the safest and soundest investments in the city today, and is much under value. Price for a short time

Less than $3000 per foot.
—$175,000—

CENTRAL PARK FRONTAGE.
CENTRAL PARK. CENTRAL PARK.
A CORNER.
A CORNER.

One of the very best corners facing the park.

S.W. corner Olive and Fifth streets.

—90x155—

—$180,000—

The northwest corner is to be improved immediately with a 7-story steel building; the immense auditorium building is being erected on the N.E. corner; the S.W. corner is practically the only corner available of the 12 corners surrounding the park.

A corner with a grand future.

SOUTHWEST CORNER

Hill and Sixth streets.

—80x132—

Absolutely one of the finest corners in this city.

It is located within 300 feet of the new Norton block at Sixth and Broadway. Within 100 feet of the new $300,000 Y.M.C.A. building and in the same block as the 8-story building to be erected at once for Pease Bros. Furniture Co.

This takes only ⅓ cash, balance at 4½ per cent., for 10 years.
Price $3000 per foot, or
—$240,000—

MINES & FARISH, 315 S. Hill st. 26

FOR SALE— Business Property

FOR SALE—

A HILL ST. INVESTMENT.

THAT IS

SOUND—SAFE—SURE.

It's a recognized fact that HILL STREET is forging to the front just as rapidly as Broadway did a few years ago.

HILL ST. TODAY IS A

FIRST-CLASS BUSINESS STREET.

The improvements to be made on Hill st., between Second and Seventh sts., within the next six months will exceed

$1,500,000.

SEVEN new buildings to be erected in the two blocks between Second and Fourth sts.

THE VERY BEST BUY ON THE STREET

is located near Fourth. The improvements consist of a brick building that cost nearly $40,000. The ground alone would readily sell for $85,000.

IT CAN BE BOUGHT TODAY FOR

$100,000.

IT'S WELL WORTH $125,000.

ALL LEASES EXPIRE IN OCTOBER.

AT A SLIGHT EXPENSE, BUILDING CAN BE MADE TO PAY

$10,000 A YEAR.

IT WILL PAY OVER 12 PER CENT. NET ON CASH REQUIRED.

WE CAN PROVE THIS TO YOUR SATISFACTION.

INVESTIGATE. INVESTIGATE. INVESTIGATE.

THAT'S ALL WE ASK YOU TO DO.

MINES & FARISH, Sole Agents, 315 S. Hill st. 26

FOR SALE—

CENTRAL AVENUE.

CENTRAL AVENUE.

A CORNER.

AN IMPROVED CORNER NEAR 22D ST., CONSISTING OF A 2-STORY STORE BUILDING AND COTTAGES. IT WILL PAY YOU OVER

$900 A YEAR.

IT'S BUSINESS PROPERTY AND IS A SPLENDID INVESTMENT AT

—$8500—

MINES & FARISH, SOLE AGENTS, 315 S. HILL ST. 26

FOR SALE—
WAREHOUSE LOT ON R.R. TRACK.

NEAR ALAMEDA AND 7TH STS.

WATER—SEWER.

PAVED STREET.

100-FOOT FRONTAGE.

$6500.
STRONG & DICKINSON, N.W. CORNER 2ND AND BROADWAY, OR ALEX CULVER, 104 S. BROADWAY.

FOR SALE—
MAPLE AVENUE.
545 MAPLE AVENUE.
BEST LOT ON MAPLE AVENUE.
CHEAPEST LOT ON MAPLE AVENUE.
BETWEEN FIFTH AND SIXTH STS.
ADJOINING THE HAYWOOD BROS. & WAKEFIELD CO. BLDG.
MAPLE AVENUE.
This lot, 50x197 feet, can be had for the next week for less than $600 per front foot. Only 2 blocks from the center of the city; 200 feet from the new HUNTINGTON FREIGHT DEPOT, being started to be built between Maple ave. and Los Angeles sts. Lots ½ block from here are selling for $1200 per front foot. This is absolutely the cheapest buy on Maple ave. The lot has a building on it renting for $35 per month. We would deliver this lot (note the size, 50x197 feet,) for $26,000. Payments can be arranged to suit convenience. Remember,
545 MAPLE AVENUE.
BEST OFFERING ON MAPLE AVENUE. Call on or write BURDICK R. ELLS, 304 Thorpe Bldg., 132 N. Broadway. Tel. Main 9662, Home 2138. 26

FOR SALE—
BARGAINS IN INCOME PROPERTY.
43-room hotel in Westlake district, $30,000. Only requires $5000 cash.

Improved corner on MAPLE AVE., close in, $18,000, half cash. A bargain.

Modern flat, 2 apartments, 6 rooms each, close in near 16th st., $7800.

Large corner close in on WEST SECOND ST., $300 per foot; fine business corner.

CENTRAL AVE., near Jefferson, 50x152, $4500. Terms.

EAST NINTH near Central, large corner with nominal improvements, $3500.

BUNDY & SCHNEIDER, Home 4898, Main 4303. 417 Byrne Bldg. 26

FOR SALE—

CENTRAL AVE.
CENTRAL AVE.

INCOME $… MONTH.

$10,000—Corner, 40x150 to alley with 2 stores and flats above and 2 cottage, north of Adams, this is the cheapest property on the street; about ½ cash; owner will leave city in 30 days and must sell at once.

HERRON REALTY CO., 300-301 H. W. Hellman Bldg. 26

FOR SALE— BIG SNAP ON GLADYS IN NEW DEPOT DISTRICT.
Gladys st. near 6th; lot 27½ feet, 7-room house, modern, sold at sacrifice if taken immediately; price only $6500. See us at once, THE SUN LAND CO., (INC.,) 201 Grant Bldg. Both phones 8500. 26

FOR SALE—$4500. $4500.
Close-in business corner, 45x100, on Sunset blvd., 6-room cottage. Erect a store building and you can get fine income and double your money in two years; only one block from Figueroa; price $4500; same distance from First and Broadway as First to Seventh, and on a thoroughfare. Owner, E. L. WILDY, 206 Grant Bldg. 26

FOR SALE—$26,000; 4 AND 5-ROOM FLATS, 65 rooms in all; 2 corners; nets 8 per cent.; $15,000 down, balance easy. CLARENCE F. LOCKE, 1612 S. Main. 29

FOR SALE— Business Property

FOR SALE—

$2100.
$2100.

AS OUR OPTION IS SHORT

We are forming a syndicate to handle an exceptionally desirable corner on Hill street. Same is improved and pays $115 per month. Only five of the ten shares left.

$2100 EACH.

Our last syndicate formed on this street netted the members 40 per cent. each in less than 5 months' time.

A less desirable corner just opposite sold for $450 per foot.

WE ARE SYNDICATING THIS CORNER AT THE RATE OF ONLY $425 PER FOOT.

IT WILL MAKE YOU 50 PER CENT. IN LESS THAN SIX MONTHS.

HAMBURGERS JUST BOUGHT TWO CORNERS ONLY A BLOCK AWAY.
THE HILL STREET CO., 202 FROST BLDG. 27

FOR SALE—

Never before was the outlook so bright for profitable investment as in Los Angeles business property today. Here follow a number of profit-yielding properties which you should investigate immediately.

$200 PER FRONT FOOT—
Elegant W. Seventh-st. corner.

$450 PER FRONT FOOT— 40x60 FT.
Location on W. Sixth st., one block from Grand ave.

$7750 45x120 FT.
Corner on 16th st. near Figueroa, improved with new eight-room house costing $3500.

$7500 50x120 FT.
Location, W. 16th st., near Grand ave.

$6000 40x135 FT.
Near W. Ninth st. and Figueroa.

$260 PER FRONT FOOT—
Close-in corner on Ninth st.

$7500 70x144 FT.
Elegant W. Sixth-st. corner.

$9500 50x130 FT.
Big value on W. 16th st., near Hill. Improved with fine house.

ALTHOUSE BROS., Members L. A. Realty Board, 234 Laughlin Bldg.
Main 263. Home Ex. 263. 26

FOR SALE—
16TH STREET SPECIAL.

$230 PER FOOT, $20 PER FOOT LESS THAN ANY OTHER PROPERTY ON STREET. THIS IS 42 FEET ON 16TH BETWEEN MAIN AND HILL; THERE IS A GOOD COTTAGE ON THE PROPERTY, SO THERE WILL BE FAIR INCOME. IT IS ABSOLUTELY THE BEST BUY ANYWHERE NORTH OF WASHINGTON. THIS PRICE IS GOOD ONLY UNTIL SATURDAY.

W. H. NEISWENDER & CO., 212 H. W. HELLMAN BLDG., SOLE AGENTS. 26

FOR SALE—HIGH CLASS CHICAGO PROPERTY.

4-STORY STONE APARTMENT BUILDING, 56x75 FEET ON LOT 50x120 FEET, IN BEST PART OF CHICAGO.

DELIGHTFUL LOCATION, GRAND VIEWS OF LAKE MICHIGAN.

RENTED TO FIRST CLASS TENANTS AT $4200 PER YEAR.

PRICE $45,000, CASH OR WILL TAKE ½ IN GOOD LOS ANGELES RESIDENCE OR OTHER PROPERTY.

MATSON HILL, HOTEL LEIGHTON, LOS ANGELES. 26

FOR SALE—
GRAND AVE. ON THE HILL.

It's a N.W. corner, hence east and south exposure, therefore sunny rooms all day long. It is THE best corner on the hill for a first-class apartment-house, the lot is 72x120 feet, only partially improved, yet pays $150 month; price $30,000.

OLIVE ST. ON THE HILL.

—$26,000—

Lot 80 feet frontage, containing 15,000 square feet; paying $235 month. The adjoining lot, with only 5-room cottage, is held at $300 front foot.

W. A. VARCOE & CO., 317 W. Second st. 26

FOR SALE—

S. FIGUEROA ST.

—50x150—

WEST SIDE OF STREET.

ABSOLUTELY THE VERY CHEAPEST EAST FRONT LOT ON THIS FINE STREET BETWEEN SIXTH AND PICO.

FIGUEROA ST. IS ALIVE AND THE SNAPS ARE QUICKLY TAKEN UP. BETTER GET THIS. THE LAST ONE LEFT, AND MUCH UNDER MARKET.

WRIGHT & CALLENDER COMPANY, 319-23 S. HILL ST.

FOR SALE—

S. FIGUEROA ST.

NEAR PICO.
NEAR PICO.

50½x155 TO ALLEY.

ONLY—$18,500—ONLY

IMPROVED WITH TWO GOOD TWO-STORY HOUSES. GOOD INCOME. THIS IS MUCH UNDER VALUE. SEE US AT ONCE FOR TERMS.

WRIGHT & CALLENDER COMPANY, 319-23 S. HILL ST.

FOR SALE — CHOICE BUSINESS LOT ON Third st., near Broadway; size 55x120 feet; a gilt-edge buy at $22,000.

A. T. JERGINS & CO., 26 Suite 400, Herman W. Hellman Bldg.

FOR SALE—BY OWNER, LOT ON 16TH ST., between Maple ave. and San Pedro st., $2250. ROBT. HALE, JR., 246 Wilcox Bldg. 29

FOR SALE— Business Property

FOR SALE—

ON MAIN ST.

NEAR 27TH.

WEST SIDE OF STREET.

70x150.

$270 PER FOOT.

THIS IS POSITIVELY $75 PER FOOT CHEAPER THAN ANYTHING IN THIS BLOCK. OWNER IS NON-RESIDENT AND MUST REALIZE QUICKLY. THERE IS A PROFIT OF $5000 IN THIS PIECE INSIDE OF 30 DAYS.

JONES & RYDER LAND CO., SOLE AGENTS, 218 W. THIRD ST. 26

FOR SALE—
OLIVE STREET.
OLIVE STREET.
OLIVE STREET.
BEST BUY ON OLIVE STREET BETWEEN TENTH AND ELEVENTH NEAR CORNER OF TENTH STREET.

50x158 feet to 20-foot alley, with nominal improvements bringing in $45 monthly.
PRICE $500 FRONT FOOT.
$500 FOOT—$500 FOOT—$500 FOOT
Do you know what this means? It means that it is $5000 cheaper than any adjoining properties and is only 3 blocks from a section where this early summer will see the greatest building activities in the history of Los Angeles, namely 8th and Broadway; you can surely realize
150 PER CENT. PROFIT
150 PER CENT. PROFIT
in 1 year, as this property will be worth $40,000 January, 1907.
Price now $25,000, ½ cash, now look this up and do it now; as it won't last long.
See T. J. BUSKEY, with
A. F. WEBSTER & CO., Suite 418-420 Mason Bldg.,
Both phones. Corner 4th and Broadway. 26

FOR SALE—

A SNAP.

ON MAIN ST.,

THE MAIN THOROUGHFARE.

HERE IS THE CHEAPEST PIECE OF PROPERTY THIS SIDE OF JEFFERSON.

RIPE FOR IMPROVEMENT.

40x148.
$12,000.
$300 PER FOOT.
$7000 CASH TO HANDLE IT.

MAIN ST. IS
THE BEST STREET IN THE CITY.

THIS PRICE HOLDS GOODS FOR A FEW DAYS ONLY.

GET IN BEFORE THE ADVANCE.

J. O. KRIEHN, with GEO. A. CORTELYOU CO., 26 535 Bradbury Bldg.

FOR SALE—

$14,500 $14,500
$14,500 $14,500

A BIG CORNER. 100x138.
A BIG CORNER. 100x138.

This property is close in and is an ideal location for WHOLESALE OR WAREHOUSE purposes to those desiring switching facilities on the railroad as the SANTA FE RY. CO. have a franchise for a spur track extending from their main line near the river to ALAMEDA STREET. We are informed Messrs. M. A. NEWMARK & CO. have recently purchased a site for their WHOLESALE GROCERY BUSINESS near this property. Improvements on property now paying 5 per cent. on purchase price. BUY NOW AS YOU CAN'T TOUCH THIS FOR THE SAME MONEY A FEW MONTHS HENCE.
ANGELENOS REALTY CO.
ANGELENOS REALTY CO.
212 Mercantile Place.
Phones—Home 5644; Main 2896. 29

FOR SALE—
FACTORY SITE.
FACTORY SITE.
FACTORY SITE.

We have the best and cheapest corner in the city, 151½x212½, with spur running to property, electric car runs along side, has fine, large 7-room house, barn and outbuilding; price $7000 for a few days only; $3000 profit in 60 days; this is a snap and a gilt-edge investment; 300 feet from Ninth st.
SPARKMAN & PARRA, 329 Merchants' Trust Bldg.
26 'Phones 3445, Main 3337.

FOR SALE—
CHEAPEST NEAR CENTRAL AVE.,
THALIA STREET,
200 FEET FROM CENTRAL AVE.
Right adjoining the big car shops and on a line of the new
ARCADE DEPOT.
40x140 with improvements worth $1700, all furnished and the income $40 per month or more than 9 per cent. on price asked; positively the cheapest property located in the district, where big things will be doing soon; get busy. See J. T. BUSKEY, with
A. F. WEBSTER & CO.,
Home 5575. Suite 418-420 Mason Bldg.,
Main 4090. Corner 4th and Broadway. 26

FOR SALE—
WHOLESALE DISTRICT.

WINSTON STREET.
The best wholesale district in the city. The S.E. corner Winston and Wall, 67x138 with a depth of 90 feet on the rear line. Rear part of lot improved, leaving corner vacant. Income on improvements $105 per month. This property can be sold at a price 30 per cent. below anything in this district.
"IT PAYS TO SEE US."
EDWARDS & WINTERS CO.,
329 SOUTH HILL. Main 3307; Home Ex. 767. 26

FOR SALE—
Flower-street income property.
Large lot, two frontages, now improved with new building containing 8 5-room flats, all rented and paying over $100 per month rental.
Space left to build large apartments thereon. When fully improved the property will pay 18 per cent. on investment.
Only $5000 down, balance 6 per cent.
B. W. BARTELS, Sole Agent,
With O. A. Vickrey & Co.,
308 S. Hill street.

FOR SALE—
SEVENTH AND FIGUEROA.

CHOICE HOTEL OR APARTMENT SITE.
The choicest hotel or apartment site in the city, one block from 7th and Figueroa. Three frontages, fine elevation overlooking the city; size 104x136; improved with three houses. Income $106 per month. Can be bought for a very low figure.
"IT PAYS TO SEE US."
EDWARDS & WINTERS CO.,
329 SOUTH HILL. Main 3307; Home Ex. 767. 26

FOR SALE — SNAP; CHOICE IMPROVED corner on S. Flower st.; lot is 50x155 feet to a 20-foot alley; the buildings consist of a modern 4-apartment flat building with 2 6-room and 2 7-room flats; also 10-room house; income $150 per month; this is paying good interest on the amount invested and the property is close and is bound to increase in value; now is the time to buy; price $21,000; ½ cash, balance 6 per cent.
A. T. JERGINS & CO.,
26 Suite 400 Herman W. Hellman Bldg.

FOR SALE—
$6500—100x150; a fine apartment site on the hill, Boylston st. near First st.; could be well used for private hospital; this should have attention, for it is absolutely a bargain; I can give you good information in regard to this.
THOMAS S. WADSWORTH, 319-320-321 Douglas Bldg.,
'Phones 932. Third and Spring st. 26

FOR SALE—
FOR SALE.
FOR SALE.

A fine corner on Maple ave., 104x125; improvements valued at $5000; income $115 per month; price $10,500; half cash. This is a fine business proposition; investigate it.
SPARKMAN & PARRA, 329 Merchants' Trust Bldg.
Phones—Main 3337—3445. 26

FOR SALE—
$6000—50x150; only four blocks from Courthouse, on Grand ave., near California; very available piece of property for flats or rooming-house; it is cheap at the price asked.
THOMAS S. WADSWORTH, 319-320-321 Douglas Bldg.,
'Phones 932. Third and Spring st. 26

FOR SALE—
$11,500.
We have an option and can deliver the property at 1335 S. FLOWER ST.; lot 50x155 to 20 ft. alley, with cottage, renting for $25 at price stated above. $5500 cash will handle it. LEE A. M'CONNELL & CO., Room 1, 145 S. Broadway. 30

FOR SALE — CHOICE 60x165-FOOT LOT ON S. Flower st., near Seventh, for only $24,000; snap.
A. T. JERGINS & CO.,
26 Suite 400, Herman W. Hellman Bldg.

FOR SALE—CORNER LOT, STORE, BUILDING, E. 1st st., rental $55 monthly, less than $6000. OWNER 244 E. 53rd st. 28

FOR SALE— Business Property.

FOR SALE—A PICK-UP.

HOPE ST. HOPE ST.

NEAR PICO.

50x155 TO ALLEY.

ONLY $11,000. ONLY $11,000.

With a good 2-story, 11-room house, renting $75 per month; this is without a doubt the best buy on Hope st. today; it will pay you to look this up at once; price good for this week only.

$11,000. $11,000.

E. P. M'CONNELL, WITH ARTHUR W. KINNEY CO., 119 MERCHANTS' TRUST BLDG., SECOND AND BROADWAY. HOME 'PHONE 402. 26

FOR SALE—
GOOD BUYS ON GRAND AVENUE.
GOOD BUYS ON GRAND AVENUE.
GOOD BUYS ON GRAND AVENUE.
GOOD BUYS ON GRAND AVENUE.

BETWEEN 7TH AND 8TH.
BETWEEN 7TH AND 8TH.

BETWEEN 9TH AND 10TH.
BETWEEN 9TH AND 10TH.

ATTRACTIVE PRICES IF TAKEN AT ONCE; SEE ME TODAY.

WM. SAULSBURY, 601 H. W. Hellman Bldg. 26

FOR SALE—
FIGUEROA ST. CORNER.

—60x165—

We hold option on the N.W. corner Figueroa and 11th st., with a good 12-room house, that we can deliver for a few days at a bargain; make offer.
E. P. M'CONNELL, WITH ARTHUR W. KINNEY CO., 119 MERCHANTS' TRUST BLDG., SECOND AND BROADWAY. HOME 'PHONE 402. 26

FOR SALE—TO BUY OR SELL BUSINESS property or acreage see J. J. PHELPS CO., 236 H. W. Hellman Bldg. 6644, Broadway 4550.

CONTRACTORS— And Builders.

DO YOU CONTEMPLATE BUILDING? IF so, call and see my fine assortment of plans and let me give you prices; I can build you a modern 5-room house for $1000, cash or terms. A. O. CROPPER, 225 O. T. Johnson Bldg., Los Angeles, Cal. 'Phone Broadway 5121.

BIDS WILL BE RECEIVED UP TO SATURday, May 5, at 2 p.m. for sinking a sump on a line of wells, 5 in number, now dug; for furnishing material, pump and engine and connecting them up in running order; plans and specifications may be seen at the office of THE SANTA ANA VALLEY IRRIGATION CO., Orange, Cal. The company reserves the right to reject any and all bids. 28

FOR SALE—PAY RENT TO YOURSELVES. If you own a lot, we will furnish all the money and build you a house, you can pay us back like rent. Inquire at our office for particulars. Ask for a free city map. THE BURCK-GWYNN CO., 106 S. Broadway. 28

IF YOU ARE CONTEMPLATING BUILDING consult me; I will build 5-room cottage with porcelain bath and brick mantel for $1000; other work in proportion. If you own your lot will arrange money for building. BARBOUR, 631 E. 46th st. Phone South 1803. 26

WE DO YOUR PLASTERING WITH ALpine in one day and cheaper than common lime mortar. G. D. DUNEAN & CO., 1418 E. 21st st. South 1235. 29

WE BUILD 4-ROOM BUNGALOW, $350; 2 rooms, $125. P. J. LEAVER & CO., 434 S. Hill. 27

FOR SALE— Hotels and Lodging-houses.

FOR SALE—OR EXCHANGE—
50-room hotel, new, modern building and one of the very best central locations in the city; there's over $300 NET profit in the dullest month of the year; good lease and low rent; if in the market for a money-making business, see us at once.
COMMERCIAL REALTY COMPANY, 29 604-607 Bryson Block.

FOR SALE — BARGAINS IN ROOMING-houses and hotels. If you want to buy a rooming-house or hotel, do not fail to see my list and save both time and money. I have them from 5 to 50 rooms; varying in prices from $200 to $5000.
R. B. SCHURGER, 530 MASON BLDG. Fourth and Broadway.

FOR SALE—OR LEASE.
A centrally located restaurant, finely equipped and doing close to $300 daily. Will lease furnished for $3600 per annum; small bond required or will sell outright. Have a fine buy in 50-room house, on Spring st., close in. CASON & ARNOLD, Associated Hotel Brokers, 422-23 Grant Bldg. 26

FOR SALE—ONLY $900.
The furniture of 34 rooms.
Low rent; long lease.
Good location.
Remember, only $900.
B. W. BARTELS, Sole Agent,
With O. A. Vickrey & Co.,
308 S. Hill street.

FOR SALE—
A SPLENDID TRANSIENT HOUSE.
Close in, ½ block from Central Park, 12 rooms, splendid furniture. A bargain. Now is the time to buy. See ALEXANDER, with WILL STANTON, 304 Mason Bldg., Fourth and Broadway. 27

FOR SALE — FURNITURE IN 37 ROOMS; lease 2¾ years; everything new; best location in city for summer trade; rooms single, in suites or furnished for housekeeping; price $5600; mortgage $350.
SPARKMAN & PARRA, 26 329 Merchants' Trust Bldg.

FOR SALE—
A DANDY ROOMING-HOUSE.
On Olive, close in, good furniture good lease. $350 takes this. Now is the time to buy. See ALEXANDER, with WILL STANTON, 304 Mason Bldg., Fourth and Broadway. 27

FOR SALE—
BUY IT NOW.
18-room rooming-house for $1300, $800 cash, balance time. Close to Central Park. See ALEXANDER, with WILL STANTON, 304 Mason Bldg., Fourth and Broadway. 27

FOR SALE — AN ELEGANT 32-ROOM rooming-house; splendid location; all filled; monthly income $345; must be sold at once on account of other business; this is a bargain. We have others. JULES HENGELIERE, Alliance Real Estate, 500½ S. Broadway. 26

FOR SALE—11-ROOM TRANSIENT HOUSE, 2 years' lease, rent $35, only $550.
42 rooms, Long Beach, only $4000, close in. See us for bargains before buying. HALE & CO., 505½ S. Main st. Phone Main 8635, Home 7325. 26

FOR SALE—
Nice place of 12 rooms at Westlake Park, furniture and lease for $750; elegant furniture, will exchange for 20 rooms, pay cash difference. MRS. C. S. HEALD, 224 W. 5th. 26

FOR SALE—ROOMING-HOUSES, SOME OF the best bargains, we ever had; all sizes, 6 to 120 rooms and in the best location; if you want a rooming-house, come to headquarters. EDWARD D. SILENT & CO., 216 W. 2nd st. 26

FOR SALE — 34-ROOM ROOMING-HOUSE, very nicely furnished with running water in all the rooms, all outside rooms, parties must raise some money; a bargain. MRS. C. S. HEALD, 224 W. 5th. 26

FOR SALE — A BOARDING-HOUSE AND 2 acres, to lease; $30 per month; for sale, furniture and chickens, $115. Call Santa Fe and 38th, or address F. CLINE, R. F. D. No. 2. 27

FOR SALE—ROOMING-HOUSE, 21 FURnished light housekeeping rooms; modern and up-to-date; best location; no reasonable offer refused. 719 W. JEFFERSON. 26

FOR SALE—ROOMING-HOUSE, 24 ROOMS, all full, fine bargain, good location, $800, terms if desired, must be sold at once. Inquire 402 W. 7TH ST. Home 2534. 26

FOR SALE—49 ROOMS, THE YORKE ROOMing-house. $2250 cash will buy house; all full; best location in city; must sell; leaving city. OWNER, 103 E. Second. 29

FOR SALE—SPLENDID BOARDING-HOUSE, 10 rooms, nicely furnished; rent $65, steady roomers, year lease, clear $80 monthly; want leave city. Call anytime before noon to see it. 332 S. BUNKER HILL. 27

FOR SALE—GOOD INCOME, RELIABLE, permanent rooming and boarding-house; best in city; snap, must sell. Owner, address H, box 171, TIMES OFFICE. 26

FOR SALE — FURNITURE AND BEDDING of 11-room rooming-house on Grand ave., cheap, and house for sale. OWNER, Home phone 24565. 26

FOR SALE—14 ROOMS, BEST TRANSIENT house on Broadway, $1100, with lease. See D. H. LINGLE & CO., 452½ S. Broadway. 28

FOR SALE — BARGAIN IN FURNITURE of 5-room flat; 3 rooms rented, rent $18; income $30. I. BECHEL, 1013 W. First. 27

FOR SALE — FURNITURE 9-ROOM SUNny modern flat, on the hill; rent $35; good income. OWNER, 1092 Flower. 29

FOR SALE—OR EXCHANGE—51-ROOM HOtel, in heart of the city; what have you got? Address F, box 47, TIMES OFFICE. 1

FOR SALE — A ROOMING-HOUSE, FOR sale; 12 rooms, six newly furnished. Price $800. 419 CROCKER. 29

FOR SALE — FURNITURE OF A 10-ROOM house for sale. 1136 S. OLIVE. Bargain if taken at once. 29

FOR SALE— Hotels and Lodging-houses

FOR SALE—
A family hotel, on W. 23rd st.; 3-story building containing 21 rooms; modern and up-to-date arrangement; lot 50x140; leased at present for $125 per month, making 10 per cent. net income; price $12,500; ¼ cash.
SOUTHWESTERN SECURITIES COMPANY, 503 H. W. Hellman Bldg. 28

FOR SALE— Country Property.

FOR SALE—

182 ACRES FOR SUBDIVISION.

$475 PER ACRE.

Fronts 1000 feet on Washington street and touches Playa Del Rey car line; adjoining land subdivided and improved with cement walks, sold at $350 for 40-foot lots. This is good rich land. Water in abundance, can be easily developed.

Subdivision Department.
JONES & RYDER LAND CO., 218 West Third st. 26

FOR SALE — SAN JOAQUIN VALLEY lands. For sale to close an estate, a fruit, grain and stock ranch of 5227 acres in Merced county. This property is on the line of the new railway to the Yosemite Valley, the owners having granted a right of way through the land; there are about 640 acres of rich alluvial bottom land, traversed by the Merced River. Vegetables for the San Francisco market are raised here; about 1300 acres of grain and fruit land, and about 230 acres of pasture lands; will be sold "en bloc" or in subdivisions. Terms 1-4 cash, balance to suit, interest at 5 per cent. For further particulars address C. W. MORTIMER, attorney at law, 78 Temple Block, Los Angeles, executor of the estate, or J. W. Knox, attorney at law, Merced, Cal.

FOR SALE—
$2100—VINELAND.
5 acres under high state of cultivation; 5-room furnished house, everything complete, ready to get your meals; splendid cow, horse, buggy, wagon and harness, fruit and vegetables, in fact, a thoroughly equipped place and you will always regret it if you don't investigate this; ½ mile from S. P. Railroad and directly on the new electric that will run to Riverside; this is the biggest little thing in the county; come in and talk it over with us.
ADKINS & GLEASON, 222 Grant Bldg.
'Phones Sunset Main 6448, Home 5778. 26

FOR SALE—COUNTRY PROPERTY.
In one of the most productive valleys of Southern California, close to railroad, and tributary to good market. 156 acres in all, 100 acres can be irrigated, balance suitable for grain land or poultry business. Irrigated land suitable for alfalfa, etc. Ample supply of irrigating water goes with the property. Improvements consist of good five-room house, barn, sheds, etc. This property can be purchased on terms to suit purchaser at less than $30 per acre. Ask for No. 101. Apply to
RALSTON REALTY COMPANY, 222 S. Spring st.
L.A.R.B. Both 'Phones. 30

FOR SALE—

2000 ACRES AT
$75 PER ACRE.

This is good land. Nearly all under cultivation and within 30 miles of Los Angeles.

Subdivision Department.
JONES & RYDER LAND CO., 218 West Third st. 26

FOR SALE—
5 AND 10 ACRES.
DEEP, RICH LOAM
SOIL NEAR THE CITY.
10c CAR FARE.
ON TWO ROADS.
¼ MILE FROM
PACIFIC ELECTRIC CAR LINE.
FREE WATER.
WITH EACH ACRE.
FOR PARTICULARS, SEE
F. H. BROOKS COMPANY,
215-16 CURRIER BLDG., 212 W. 3RD ST.
BOTH PHONES. 27

FOR SALE—160 ACRES, PATENTED, NEAR Newhall, L. A. Co., adapted for bees, chickens, dairy, stock, some farm land, ample water; house, wagon roads, honey-house, valuable timber, foothills and valley land, $1800; also 160 homestead, adjoining, unimproved, $400; both pieces choice; close in and bargains. WISEMAN'S LAND BUREAU, 108 S. Broadway. 26

FOR SALE—OR EXCHANGE — HAVE 310 acres good land, Riverside county; about 200 acres tillable; suitable for olive growing; 150 acres now with fine barley crop; ranch house and barn; 2 fine springs; fine county road running through same; 2¾ miles from railroad; value $12,000; all clear of incumbrances; will sell or exchange for city property. Address W. S. COLLINS, 701 O. T. Johnson Bldg., city.

FOR SALE—AT MONETA.
A BIG BARGAIN.
$3500—Half cash, 25 acres, ½ mile two car lines, good soil, small house, large barn, well and windmill, all in barley; would be fine land to plant vineyard or large poultry ranch; plenty water to irrigate; reasonable; better look this up.
29 LEMBKE & WOOLSEY, Moneta, Cal.

FOR SALE—MONETA.
ON REDONDO CAR LINE.
10 acres, $6200, deep soil, nearly all in alfalfa; 5-room house, well and windmill, barn, shade trees, family orchard; ½ interest in big pumping plant; this is snap for ½ cash.
29 LEMBKE & WOOLSEY, Moneta, Cal.

FOR SALE—$7500, A GREAT SNAP.
A mountain ranch of 150 acres, 30 minutes' drive from Hollywood, 100 acres of rich tillable land; its magnificent views, picturesque and waterbearing canyons, its proximity to the trolley car, make it one of the most attractive places in that beautiful section. J. C. OLIVER, 143 S. Broadway. 30

FOR SALE—
SACRIFICE SALE.
FROM FORTY TO TWO HUNDRED AND TWENTY ACRES OF SEMI-MOIST LAND; GOOD FOR ALFALFA OR CELERY. LYING NEAR THE CHINO RANCH. MUST SELL THIS PROPERTY WITHIN TWENTY DAYS. PRICE FIFTY DOLLARS PER ACRE. WOODS REALTY CO., POMONA, CAL. 29

FOR SALE — 2 ACRES OF RICH LEVEL land at Anaheim for $800; has running water on the place sufficient for irrigation; will sell all or half at same rate; cash or terms to suit; title perfect; is in midst of orange and walnut section; no better land in the State for vegetables. Address H, box 12, TIMES OFFICE. 29

FOR SALE—1540 ACRES OF LAND KNOWN as "Russel Ranch," near Independence, Inyo county, Cal.; also water rights and shares in the Stevens Ditch Co., water rights on Lymans Creek; the above land all under fence. For particulars apply to R. C. SPEAR, Lonepine, Inyo county, Cal.

FOR SALE—40-ACRE FARM ON PACIFIC Electric road, from Los Angeles to Santa Ana, west of Houser's Station, containing house, barn, 6 chicken houses, artesian well and two ponds, suitable for dairy and chicken farming. Address H. KRUEGER, route 1, box 30, Anaheim, Cal. 27

FOR SALE—BUY WHERE THEY ALL BUY. 2 tracts of 20 acres each at $750 per acre, 2-4 mile from end of Glendale car line; all in citrus and deciduous fruits, houses and barn and plenty of water. PETERSON REALTY CO., 409 Stimson Bldg. 26

FOR SALE—75 ACRES AT SIERRA MADRE, ½ mile from car line, at $500 per acre, good soil, will raise anything, a sightly spot for a home, overlooking San Gabriel Valley, good for subdivision. PETERSON REALTY CO., 409 Stimson Bldg. 26

FOR SALE—300 ACRE TRACT IN LOTS TO suit purchaser, from 10 acres up. With plenty of water in the frostless belt and being in the beautiful La Habra Valley. For particulars call on JACOB STERN, 498 Pac. Elec. Bldg. 26

FOR SALE—FOR COLONIZATION, A SNAP at $17.50 per acre; 3000 acres in San Joaquin Valley, level and fertile, fine for subdivision, water on the land. See FOSTER-CAMPBELL LAND CO., rooms 16 and 17, 134 N. Spring st.

FOR SALE — $900 PER ACRE, FOR 10-acres full bearing walnuts; close to Masonic Home and street cars, at East San Gabriel; plenty of water; part cash. COOPER & CURDEBACK, 218 S. Broadway, Room 227. 26

FOR SALE—A 20-ACRE TRACT WITH 20 shares of water stock, near Placentia, Orange county, Cal., with 5-room house, chicken-house and barn, $4000. Address JACOB STERN, 498 Pacific Electric Bldg. 26

FOR SALE—4 ACRES IN ALFALFA, $2000, splendid land, abundance of cheap water, right-of-way deeded for car line along one side; will soon be worth double. O. C. OLDS, Gardena. 30

FOR SALE—GENERAL FARMING LAND, in 10-acre tracts, at $125 to $175 an acre; fine for vegetables, alfalfa and fruits; splendid water rights. L. M. PRATT, 608 Laughlin Bldg. 26

FOR SALE—960-ACRE STOCK AND GRAIN ranch in Eastern San Luis Obispo county; fenced and improvements; good springs; $5000. H. VAN VALKENBURGH, Santa Cruz, Cal. 2

FOR SALE—5-ACRE CHICKEN AND fruit ranch, $700; must be sold.
C. W. STEWART, 526-8 Mason Bldg., 4th and Broadway. 26

FOR SALE—160 ACRES, CHOICE ORANGE and fruit land, price $30 per acre, great bargain. FOSTER-CAMPBELL LAND CO., rooms 16 and 17, 134 N. Spring st.

FOR SALE—SEE ME FOR CHEAP RANCH property, out Whittier way; also Burbank, I have many of them. SIMMONS, room 220, 217 S. Broadway. 26

FOR SALE—1920 ACRES GOOD FARMING land, cheap; situate 7 miles from railroad. JOHN H. TRAYNER, Marysville, Cal. 30

FOR SALE—10 ACRES AT RIALTO, ALL in cultivation; price $800. C. E. PENDELL, 40 Temple Blk.

Classified Liners.

FOR SALE— Country Property.

FOR SALE— ACRES AND ACRES OF RICH LAND. THE FIFTH SUBDIVISION OF THE LAGUNA DE TACHE GRANT. In Fresno and Kings counties. We offer 10,000 acres of this famous ranch in tracts of 10 acres or more; EVERY ACRE HAS KINGS RIVER WATER RIGHT. We have placed over 4000 people on our lands. They are MAKING MONEY IN DAIRYING, GENERAL FARMING AND FRUIT GROWING. If you want the best IRRIGATED FARMING LAND AT LOW PRICES AND EASY TERMS, look us up. Illustrated descriptive literature free. Call or write, NARES & SAUNDERS, 135 S. Broadway.

FOR SALE—BY ERKENBRECHER SYNDICATE, LTD., 202 Union Trust Bldg.

$120 per acre for 44 acres, 3½ miles north of Hollywood, 2½ southwest of Burbank; 21 acres perfectly level; some of the finest soil in Los Angeles county; easily worth the price asked for the entire property; unlimited water at a depth of 24 feet; magnificent property for alfalfa, strawberries, walnuts or potatoes; water for irrigation can be bought from owner of poperty adjoining.

$165 per acre for 35 acres of fine soil on Second st., Toluca, 4 miles from Hollywood; fine property for walnuts, fruits, berries or vegetables.

$175 per acre for 35¼ acres of fine, sandy, loam soil, 3½ miles southwest of Burbank; ground level; surrounding property now in alfalfa and strawberries; this is the cheapest piece in the neighborhood.

$4250 for 20 acres, 1½ miles southeast of Burbank, with house, barn and pumping plant furnishing 25 inches of water; 2 acres in peaches; 2 acres in alfalfa. This property is a snap.

ERKENBRECHER SYNDICATE, LTD., 202 Union Trust Bldg., Fourth and Spring sts.

FOR SALE— GET TO KNOW ME. I HAVE NO GILDED SCHEMES FOR GETTING BUSINESS. I APPEAL AS MAN TO MAN, AND THAT IS ALL I DO OR INTEND TO DO. I NEITHER RESORT TO PLEADING NOR SUBTERFUGE TO SECURE YOUR CUSTOM. I WANT IT, BUT I WANT IT FAIRLY, OR NOT AT ALL. I AM OF THE OPINION MY SERVICES WILL BE WELL WORTH WHATEVER YOU MIGHT PAY ME FOR THEM, AND YOU WILL THINK SO TOO AFTER YOU HAVE DONE BUSINESS WITH ME. COME IN AND TALK FREELY.
SPECIAL.
Here's a 20-acre alfalfa ranch of which the owner is proud. It's near this city in a neighborhood that you will like. I am certain of this. When a ranch has been a man's hobby, you will find the "little things" already done for you. It is fully equipped, even horses, cows and implements. Just ask me for all particulars and I will answer fully. Then look it over personally and alone, and you will want it.
T. S. HODSON, JR., REALTY, 30 402-404 Byrne Bldg., Los Angeles.

FOR SALE— TEN ACRES of deep, rich loam soil on the Redondo Electric car line, few minutes' ride from the center of the city in the ARTESIAN WATER BELT. PRICE RIGHT, TERMS. ALL OR PART of 40 acres, improved ranch on electric car line, between the city and the ocean; house, large barn, 22-H.P. engine, plenty of water. DON'T DELAY—ACT QUICK. IMPROVED RANCH of 10 acres on Salt Lake road, house, barn, all in alfalfa. FREE WATER. TEN ACRES at Burbank on main road near Huntington proposed electric car line. $350 PER ACRE. INCLUDING WATER. For particulars see BRUCE SMITH, with F. H. BROOKS COMPANY, 215-16 Currier Bldg., 212 W. 3rd st. 26 Both phones.

FOR SALE— BUY A HOME IN THE COUNTRY. HERE ARE SOME BARGAINS. 10 acres, 3-room house, barn and shed, 3-inch well, fruit and ornamental trees; a fine piece of land, ½ mile from electric road, $1000.
Two choice ten-acre places, rich, sandy loam, in crop; close to electric road; only $100 per acre; terms.
20 acres alfalfa land; 4-room house, barn, corn crib, good well and windmill; a very fertile ranch, with plenty of water, at a low rate; $2500, terms.
40 acres level land, adjoining the new town of Benedict, on the electric road; $5500, terms.
40 acres, level sandy loam, in crop; family orchard and gum grove, 4-room house and barn; adjoining property highly improved; water for sale at low rate; $6500, 1-3 cash.
LOS ANGELES & ORANGE COUNTY REALTY COMPANY, 435 Stimson Blk., Third and Spring. 26

FOR SALE—5-ACRE TRACT NEAR ANAHEIM, $700, $100 cash and balance in 1, 2, 3 and 4 years. Well adapted for vegetable or chicken ranch. An adjoining neighbor paid for his 20 acres with crops raised thereon inside of 2 years. Better be quick, this bargain will not last long. Address H, box 134, TIMES OFFICE. 26

SANTA CRUZ, CAL.

FOR SALE—WRITE AT ONCE FOR FREE copy of Santa Cruz Times' list of real estate snaps.

FOR SALE— Poultry Ranches.

FOR SALE—GARDENA, 5 ACRES, $3000; good 4-room house, barn, brooder house, runs and houses, well, 3 acres in alfalfa, lawn, fruit trees and berries, 15 shares of water, 1-4 mile from cars, very attractive home.
For sale—5 acres, $2200, terms, runs and house for 500 chickens, can be extended for 2000; good 6-room house, barn, brooder house, deep 6-inch well, windmill and tank, water piped over the place, good crops and garden coming on, ¼ mile from town. O. C. OLDS, office fronting car line, Gardena. 26

FOR SALE—IF YOU WANT A CHICKEN ranch or a five or ten-acre alfalfa ranch or truck farm, I have them from $75 per acre up in Orange county, in one of the best counties in Southern California. For particulars call or address JACOB STERN, 498 Pac. Elec. Bldg. 26

FOR SALE—POULTRY RANCH; LEASE OF 4-room house and one acre of land for sale, together with part or all of furniture and 300 chickens; also piano; all about $400. Address Los Angeles, R. F. D. No. 2, BOX 11, or call 38th and Santa Fe. 26

FOR SALE—POULTRY RANCHES OF ALL sizes, prices and locations, I make a specialty of healthy locations. M. W. ATWOOD, 612 Grant Bldg.

FOR SALE—CHICKEN RANCHES FROM 1 to 20 acres. G. E. DELAVAN, 427 Bryson Bldg. Home 3536.

FOR SALE—NEAR PETALUMA, CHICKEN and other ranches. W. WEST, Penngrove, Cal.

FOR SALE— Suburban Property.

FOR SALE—AT ALTADENA IN THE NEW Piedmont Heights tract, lots 85x175, $500 to $700; easy terms; suitable building restrictions. This tract commands a magnificent view, has splendid water rights, is near car line and handsome homes and offers a splendid opportunity for a home site or an investment. L. M. PRATT, 608 Laughlin Bldg. 26

FOR SALE—$2100; CHICKEN RANCH, NEAR Pasadena; 6 acres in barley, assorted fruits, grapes and berries; neat little cottage, chicken yards, etc. Land lies fine, elegant view, splendid water right. L. M. PRATT, 608 Laughlin Bldg. Member L. A. Realty Board. 26

FOR SALE—WE HAVE A FINE TRACT on Long Beach line ripe for subdivision, platted and sold out on 3 sides. See the R. E. MUNCY REALTY AND INVESTMENT CO., 406 Mason Bldg., corner 4th and Broadway. Phone 8387, Main 610. 29

FOR SALE—$400; LOTS IN THE BEST PART of Eagle Rock; these are the choicest lots in the valley, and will be worth double as soon as the car line is running. CRITES, MYERS & KULLI, 107 S. Ave. 64 (Garvanza P.O. Bldg.)

FOR SALE — PASADENA, FINE CORNER property, 12-room house and 6-room bungalow, thoroughly modern, bargain for cash sale. FRANK OUGHTON, 537 Chamber of Commerce. 26

FOR SALE—130 ACRES ON EXTENSION Arlington ave.; Redondo Railway goes through center; $... per acre. For particulars see I. H. PRESTON, 608 Laughlin Bldg. Both 'Phones 1169.

FOR SALE — 1 ACRE OR MORE FINE land and water, on Monrovia electric line, $350 and up; easy terms. EDW. C. CRIBB & CO., 123 S. Broadway.

FOR SALE—45 ACRES, GLENDALE, $300 per acre; good investment. For particulars see I. H. PRESTON, 608 Laughlin Bldg. Both 'Phones 1169.

FOR SALE—CHEAP FROM 1 TO 5 ACRES of fine sandy loam land; close to car line. See owner, G. G. FORCE, Gardena, Cal. 26

FOR SALE—FINE HILL AND LOW LANDS at The Palms. See JAMES P. WARD, ... Palms. Phone Main ... 26

FOR SALE— Suburban Property.

FOR SALE— SUNNY SLOPE VINEYARD. SUNNY SLOPE VINEYARD.
A beautiful vineyard in full-bearing.
1, 2, 5, 10-acre tracts.
All the water you want.
This is one of the most beautiful properties in the San Gabriel Valley, and close to Pasadena, planted to the choicest varieties of grapes, in full-bearing; prices way below the market.
Give it immediate attention; telephone to our office on the tract. Pasadena, Home 1381.
Full particulars of WRIGHT & CALLENDER CO., 319 S. HILL ST.

FOR SALE— CO-OPERATE WITH ME. CO-OPERATION IS THE KEY TO QUICK, BIG RESULTS IN LOS ANGELES SUBURBAN PROPERTIES. I JUST NOW HOLD ANOTHER ACREAGE WHICH I MAY NOT BE ABLE TO TURN ALONE. I MAY SHARE THIS WITH YOU. I MAY TELL YOU IN PERSON HOW YOU COULD BECOME A PARTNER IN THIS PROFITABLE ACREAGE, WHICH, WHEN SUBDIVIDED, WILL GIVE EXCELLENT PROFITS TO US ALL. NO LITERATURE. MY PLAN IS UNLIKE THAT OF CERTAIN SYNDICATES WHICH GIVE "SHARES" TO DRONES CALLED PROMOTERS. I WILL SHARE UNDERWRITERS' PROFITS WITH MY SELECTED PARTNERS—ENERGETIC MEN AND WOMEN OF INFLUENCE AND MEANS. WAIT PATIENTLY FOR MY REPLY TO YOUR LETTER. ADDRESS P.O. BOX 1004, LOS ANGELES. 30

FOR SALE— ANNANDALE HEIGHTS. Selections of lots may now be made in this beautiful foothill tract, located on Eagle Rock ave. at an elevation of 900 feet above the sea. Like all our tracts, the lots are large, full-sized lots for actual homes and not toy lots, nor seaside size, nor two-thirds of a lot masquerading as a lot. These lots are 50 feet or more in width and of good length. Many of them are over 200 feet long. The terms are easy, one-tenth down and balance $5 or $10 per month. Prices from $300 up. The location, in the beautiful foothills between Garvanza and Eagle Rock, is unexcelled for home building.
Buy before the car line is completed and reap the benefit.
Our office is open Sundays.
CRITES, MYERS & KULLI, 107 S. Ave. 64, (Garvanza P.O. Bldg.)

FOR SALE— 182 ACRES FOR SUBDIVISION. $475 PER ACRE. Fronts 1000 feet on Washington street and touches Playa Del Rey car line; adjoining land, subdivided and improved with cement walks, sold at $350 for 40-foot lots. This is good rich land. Water in abundance, can be easily developed.
Subdivision Department. JONES & RYDER LAND CO., 218 West Third st. 26

FOR SALE—OR LEASE. 280 ACRES. 280 ACRES. LAUREL CANYON. LAUREL CANYON. LAUREL CANYON. LAUREL CANYON. PLENTY OF WATER.
1 mile from Hollywood, finest near-to-nature resort in this country; big money can be made in handling this proposition; $12,000 cash will handle it nicely.
OLD SETTLERS' INVESTMENT CO., Phones 3569. 401-5 Grant Bldg., 4th and Bdwy. 26

FOR SALE— PRETTIEST SPOT IN SOU. CAL. Lots and acreage in foothill section, 30 minutes from the city and 10 minutes from the beach. Grand view of mountains, valley, ocean and surrounding country. All city conveniences and many beautiful homes already built. All improvements in, excellent soil and best climate. Prices reasonable, terms easy. Best location for a home or investment. Call on us for full particulars, it will pay you. BUNDY & SCHNEIDER, Home 4898, Main 4203. 417 Byrne Bldg. 26

FOR SALE— If you wish to get a home I will accept your deposit in any bank in San Francisco and sell you a 25-acre alfalfa ranch, 20 minutes from 8th and Main, or a party of 5 or 10 could join together and divide it up. Has fine flowing artesian well and store and schoolhouse on the property. No alkali. This is a fine opportunity to realize upon your bank account at once. R. F. DAVIS, 320 Trust Bldg. Both phones. 29

FOR SALE— HALF-ACRE LOTS. $800 to $900, 1-4 cash, balance 6, 12, 18 months, beautiful half-acre lots on the Venice and Ocean Park Short Line, 30 minutes from 4th and Broadway, good surroundings, soil and water, get tickets at my office. THOMAS S. WADSWORTH, 319-320-321 Douglas Bldg., Phones 382. 3rd and Spring st. 26

FOR SALE— HALF ACRE $500, EASY TERMS. On Venice Short Line, 25 minutes from city, 7½ cent fare. All street improvements in, shade trees planted and water piped. Fine high ground and best soil. BUNDY & SCHNEIDER, Home 4898, Main 4203. 417 Byrne Bldg. 26

FOR SALE—SPECIAL BARGAINS FOR IMMEDIATE sale. Good house and lot near Vermont ave., $850. 4-room house, large lot, 47½x260, $1400. 10-acre ranch, S.W., with improvements, $3000. 5 acres, S.W., well improved, $2000. See HOPKINS, 627 Bryson Bldg., Phone 2536.

HOLLYWOOD.

FOR SALE—IN MORGAN'S HOLLYWOOD tract; we have 25 well located lots and 2 large corners; the cream of our tract is for sale; also 3 fine new modern homes, artistic and complete, just finished, for sale in our tract; come out and look at our property before purchasing elsewhere; take Hollywood car, get off at Morgan's Place, you will see our office on the tract and we will be there to show you the property. J. J. MORGAN, Morgan Place, Hollywood. Home phone Hollywood 144, or 702 Johnson Bldg., Los Angeles. 26

FOR SALE—MT. HOLLYWOOD, GRAND View tract. East Hollywood is moving; 6 lots sold this week for cash. Many others spoken for. Reasons, cheapest property and one that offers the greatest margin of profit around Los Angeles; 4-inch water mains laid; all improvements nearing completion; get in line if you want any of this choice property at these low figures ($500 to $600.) Communicate with us and go out and make your selection. BROADWAY LAND CO., 432 Mason Blk., Fourth and Broadway. 'Phone 1368. 27

FOR SALE— Two fine residence lots in Hollywood Park Place. Close to postoffice; fine view. Will sell at price to make good quick investment. RAMEY BROTHERS, owners, 214 O. T. Johnson Bldg. Phone Home 6465. 27

FOR SALE— 50x125; ½ block from Hollywood car line; 5c car fare; snap, $600. R. S. SAUNDERS, 26 Room 405, Chamber of Commerce Bldg.

FOR SALE—SEVERAL FURNISHED AND unfurnished modern houses in best part of Hollywood; large lots; fine shrubbery; reasonable prices. W. C. CAMPBELL & CO., opposite Hotel Hollywood. 26

FOR SALE—1 ACRE AT HOLLYWOOD, 10 blocks from center, near Prospect ave.; nothing better; $5000. CLARENCE F. LOCKE, 1612 S. Main, Los Angeles. 26

FOR SALE—$300, BUYS NICE LITTLE ESTABLISHED business, having big future for live, willing worker. See VANSYCKLE, next to P.O., Hollywood. 26

ALHAMBRA.

FOR SALE— ALHAMBRA. ALHAMBRA. We were looking for a lull in our business for this week on account of the excitement and misfortune that befell our sister city, but the inquiry in our little suburb is as lively as ever.
The map of our Mountain View tract has been accepted by the city and county, and we can give you a deed, or contract for any lot left in the tract. This is really the finest tract in Alhambra, located on Fifth st., one block from the car line; gas and water piped to every lot; cement sidewalks, curb, gutter and oiled streets, the finest view of the mountains, the best of restrictions for beautiful homes. To parties who intend building at once, we give special inducements.
Good values in every part of Alhambra in lots, acreage and orange and walnut groves. Call at city office for free tickets.
BUTTERBAUGH REALTY CO., Los Angeles office, 5th and Main sts., Severance Bldg. Main 961. Alhambra office, 1st & Main. Tel. 701. 28

MONROVIA.

TO LET— Beautiful home at Monrovia for summer; 10 rooms, handsomely furnished; fine location, fruit, flowers and garden. BOGARDUS & NASON, Phone 7310. 218 H. W. Hellman Bldg. 26

FOR SALE— $2000—Near Monrovia, blacksmith shop, house, 1 acre of ground, must be sold at once.

GLENDALE

FOR SALE—LOTS, ACREAGE AND HOMES in the beautiful Tropico, Glendale district, any property worth the price asked is on my list, some real bargains, ½-acre and 1-acre places; also 2 acres up to 15 acres, both improved and unimproved; let me show you. SIMMONS, room 230, 217 S. Broadway, Los Angeles. S.W. corner 4th and Brand blvd., Glendale, Cal. 29

FOR SALE— Suburban Property.

GLENDALE.

FOR SALE — 5-ROOM MODERN COTTAGE, Glendale, block from First National Bank. HOME 31237; East 1071. 27

EAGLE ROCK.

FOR SALE— EAGLE ROCK. EAGLE ROCK. We are authorities on acreage in Eagle Rock, and can deliver several pieces at original prices; we advise immediate action. EAGLE ROCK. EAGLE ROCK. "IT PAYS TO SEE US." EDWARDS & WINTERS, L.A.R.B., 329 S. Hill st.

FOR SALE—I HAVE SOME VERY ATTRACTIVE places of from one to thirty acres in the choicest residence section of Eagle Rock on car line; I make a specialty of large villa hill sites and park lots in Gates tract; for delightfulness of climate and beauty of location these places are unsurpassed. Call at my office, 517 Merchants' Trust Bldg., and be shown Eagle Rock property. J. A. GATES, Telephones—Main 846. Home 3323—Office. Alta 3144. Home Glendale 543—Residence.

FOR SALE— Lemon and Orange Groves.

FOR SALE— SOME CHOICE ORANGE AND WALNUT GROVES. 10 acres Valencias and Washington navels; 10 shares water stock, 6-room house, barn, cistern and irrigating flumes. An income property below value; $6000; terms.
14 acres 4-year-old Valencias, 14 shares water stock. Trees in perfect condition. This is a bargain, $8000.
40 acres full-bearing walnuts and oranges. 51 shares water stock. 3-room modern house, tank and tankhouse, good barn, walnut trays and grader. This is a first-class income property and close to the new Whittier-Riverside electric road, $27,000, terms.
LOS ANGELES & ORANGE COUNTY REALTY COMPANY, 435 Stimson Blk., Third and Spring. 26

FOR SALE—INCOME ORANGE GROVE. Valencias, navels, 23 acres; income 25 per cent.; too good to advertise particulars; owner compelled to sell. Westlake new home, beautifully furnished; fine safe young family horse and the finest carriage in city, new. 302 FAY BLDG. 29

FOR SALE— SUNSET BEACH. Corner on Ocean Front and 18th, $300 under value. Cheapest buy on the front. BUNDY & SCHNEIDER, Home 4898, Main 4203. 417 Byrne Bldg. 26

FOR SALE—OR EXCHANGE—BY OWNER, 20 or 40 acres of splendid land, with water, with 3-year-old orange trees to set, near Covina; easy terms; nothing beats an orange grove. A. E. DAVIS, 611 Fay Bldg. Home 'Phone 6066. 28

FOR SALE—MUST SELL 80 ACRES FULL-bearing orange orchard, good dividend property at ½ price; Trust Co. may sell and I mean business. F Phone West 1000. Sole agent. 2820 MENLO AVE.

FOR SALE— Beach Property.

FOR SALE— YOU SHOULD KNOW ME. IF YOU ARE A STRANGER IN TOWN, COME STRAIGHT TO MY OFFICE. IT DOES NOT MATTER WHETHER YOU ROLLED IN ON A PULLMAN OR CAME TO TOWN ON A LOAD OF FRUIT. ALL HONEST MEN AND WOMEN LOOK ALIKE TO ME, AND THERE ARE NO DISTINCTIONS. CALL AND ASK US TO TALK OVER SOME PROPOSITIONS, AND WHAT I DO NOT KNOW, I WILL FIND OUT.
SPECIAL.
$500 and $250 cash is good enough for first payments on lots that are being held for the big advances, which I may let you share, in a nearby place on the car lines.
T. S. HODSON, JR., REALTY, 30 402-404 Byrne Bldg., Los Angeles.

FOR SALE— RYDER-MACKIE REALTY CO., 226 Mercantile Place. Best lot for money. Venice Silver Strand, 63x80; Nautilus avenue, corner, $1250, terms. RYDER-MACKIE REALTY CO., 26 226 Mercantile Place. Sole Agents.

FOR SALE—A 50-FOOT LOT NEXT TO M. E. Church, Alamitos Bay, $100 less than market value. See A. E. MORGAN REALTY CO., 109 Henne Bldg. 29

FOR SALE — ½ PRICE; 2 OF THE FINEST lots in Pacific Beach, San Diego; if sold this week for cash. Address H, box 177, TIMES OFFICE. 26

LONG BEACH.

FOR SALE— LONG BEACH PROPERTY. FOR ATTRACTIVE INVESTMENTS IN LONG BEACH AND VICINITY SEE THE BUTTERS & PAUL INVESTMENT COMPANY. DESCRIPTIVE LITERATURE AND FULL INFORMATION UPON REQUEST. TELLS ALL ABOUT LONG BEACH, THE CITY BY THE SEA, THE PLACE TO LIVE, THE PLACE TO INVEST YOUR MONEY. WISE PEOPLE ARE BUYING LONG BEACH PROPERTY. INQUIRE NOW. LOS ANGELES OFFICE, 217 JOHNSON BLDG., FOURTH AND BROADWAY. 'PHONE MAIN 2016. LONG BEACH OFFICE, 215 E. OCEAN AVE.

FOR SALE— DRISCOLL & KERR, 224 Pine ave., Long Beach. $7000—A house and lot on Pine st., close in, $3000 cash, balance 1 and 2 years. $15,000—Income property, $6000 cash, terms on balance, yearly income $2100. 30

FOR SALE—FORECLOSURE SALE, FINE 6-room cottage, fully furnished, on 40-foot lot, Seaside boulevard, Long Beach, lot worth $2250; house and furniture cost $1750; $2900 takes it. FUNCHEON & DAVIS, 224 S. Broadway. 28

SAN PEDRO.

FOR SALE— BUY SAN PEDRO PROPERTY. PECK'S GRAND VIEW TRACT NO. 2. A brand new tract of 400 lots just placed on the market. Streets all being graded, oiled, cement curbed; water piped to every lot; building restrictions $1500. Lying in the southwestern part of San Pedro. Prices and terms very reasonable. GEO. H. PECK & CO., 202 and 203 Lankershim Bldg., Los Angeles. Geo. H. Peck & Co., Bank of San Pedro, Sixth and Beacon sts.

HERMOSA.

FOR SALE—HERMOSA BEACH. Headquarters for Hermosa property. High, sightly lot, grand view of Ocean; out of reach of high tide at prices that will be away up 30 days hence. Choice lot $425, worth $650.
Beach lot $750, worth $900. Corner lot $800, worth $1000. Near Ocean, $900, worth $1200. Others as high as $2000 and all good buys. HOLT & MUNTON ESTATE AGENCY, 204 Mercantile Place, room 36. 27

NAPLES.

FOR SALE—3 OF THE CHOICEST LOCATED lots in Naples at $600 under the company's prices, next Monday noon, the company adds 15 per cent. to the present price of these lots; here is a chance to make $1000 quick. Phone HOME 3393, MAIN 6811. 2

OCEAN PARK.

FOR SALE— $1000—5-room house and stable, east front. $650—Nice corner lot, south front. $450—Inside, 6 blocks of ocean. A. BOEKER & CO., 405 Fay Bldg. Phone 1365, Main 2996. 26

FOR SALE—A FINE PROPERTY NEAR the ocean front, at a bargain; must be sold at once; owner going East. CHAS. J. HILDESHEIM & CO., 142 Pier ave.

SANTA MONICA.

FOR SALE— A $1600 equity for $1200 in a new and modern bungalow; fine lot; you had better see this before the advance. M. W. ATWOOD, 30 612 Grant Building.

REDONDO.

FOR SALE—WE HAVE A FEW SPECIAL bargains in Redondo and Hermosa Beach properties that are worth looking after. MILLS, ROGERS CO., 117 S. Broadway and 128½ Pacific ave., Redondo. 30

MANHATTAN BEACH.

FOR SALE—OCEAN FRONT LOT, NORTH Manhattan, $950; also corner lot, Highland ave., $375; and lot with small house for $700 for quick sale. Address G, box 108, TIMES OFFICE. 26

FOR SALE—LOT NEAR 8TH AND OCEAN, less than actual value if sold immediately. Address owner, H, box 3, TIMES OFFICE. 27

WILMINGTON.

FOR SALE—WILMINGTON. Wise people invest in lots at the inner harbor town. See DORION & SCHNEIDER, 500½ S. Broadway, branch Wilmington.

VENICE OF AMERICA.

FOR SALE — $750, VENICE EXTENSION, facing ocean, smaller lots opposite side of street sold for $900 at opening price. Address owner, H, box 189, TIMES OFFICE. 27

FOR EXCHANGE— Real Estate.

FOR EXCHANGE—A FINE 21-ACRE ORange grove, Upland; also fine grove and home, Ontario; want city or beach. A. E. MORGAN REALTY CO., 109 Henne Bldg. 28

FOR EXCHANGE— Real Estate.

FOR EXCHANGE— WE WANT Walnut ranches Fruit ranches Alfalfa ranches Chicken ranches
We need these badly, please be quick. Any values from $1000 to $30,000.
We have gilt edge properties to offer in exchange; note a few.
Fine business block, $90,000.
Magnificent apartment building, $35,000.
Handsome hotel building, $12,000.
Beautiful flats, $10,000.
Some lovely homes and vacant lots on Washington street, St. Andrews Place, Magnolia, Vermont, South Alvarado and many other fine streets from $2000 to $20,000, nearly all clear and will assume large amounts and pay some cash.
Our special system matches all properties; come up and see it if you mean business and want to trade your property.
HORACE G. HAMILTON CO., 300 Fay Bldg. 3rd and Hill sts. 26

FOR EXCHANGE—OR SALE. CONFECTIONERY, CAFE, AND ICE CREAM PARLOR.
A fine thrifty business. Has tables for 150 at noon-day lunch; elegant soda fountain; its own candy factory, etc. Pays average of profit of $400 per month. Fine downtown location.
Value $14,000; will take part cash and balance in city real estate.
Investment Department No. 2. JONES & RYDER LAND CO., 218 West Third st. 26

FOR EXCHANGE—FOR SAN FRANCISCO. $5000—Modern home near Adams and Main. $5500—Modern home, W. 8th near Hoover. $2500—Lot 50x135 near Westlake Park. The above for vacant lots in San Francisco, either business or residence, might pay some cash difference or buy outright.
$2400—New, modern 5-room cottage in Garvanza, beautiful mountain view; want lot or acreage for part.
$10,000—20-acre orange grove, 8 years old, some lemons, 8-room plastered house, cost $3000, abundance of water at Colton, part real estate city, Frisco or eastern, some cash, balance 6 per cent. net.
ARTHUR CARDWELL & CO., Home 232. 507 Grant Bldg., Main 4176. 4th and Broadway. 26

FOR EXCHANGE— $18,500—Equity $10,500; 4 5-room flats, on Bonnie Brae st. near Seventh; lot 50x150; good income; will exchange equity for house and lot, close in; acreage or beach property.
$2500—Mortgage $1200, on E. 35th st., cottage, 5 rooms, bath and toilet; want good lot at beach for equity.
$3000 and clear; vacant lot in Westmoreland tract, 60x160; want to trade for 5 or 6-room cottage.
$1600—2 fine corner lots in S.W.; want cottage up to $2500; will assume or pay on monthly payments.
See E. R. RISDEN, with W. H. OBEAR, 408-9-10 O. T. Johnson Bldg. 26

FOR EXCHANGE— "If We advertise it, it's so." WANT UNIMPROVED SAN FRANCISCO PROPERTY.
$15,000—3 choice pieces of Pasadena property; one 12-room house, 1 6-room and a large corner lot, unimproved; all close in and well located; owner wants vacant lot in San Francisco susceptible of good improvements.
EDWARD D. SILENT & CO., 216-218 W. Second st. 26 Members L. A. Realty Board.

FOR EXCHANGE— Rooming-house, 21 rooms, at Catalina Island; lease 2 years; the lease and furnishings for sale or exchange for city; only $1000, a chance to make money.
—ALSO— $3000—2-story 8-room house; well rented and clear, in Kansas City, Mo., exchange for city or ranch.
FERRELL-SUTTON REALTY CO., 26 705 Fay Bldg.

FOR EXCHANGE — 7-ROOM MODERN house; lot 50x150, Vermont, between 16th and Pico; want small acreage near car line for part.
35 choice hill lots, fine view; will take part in other property, some cash, and balance easy terms.
IRISH & CHANDLER, 119½ S. Spring. 27

FOR EXCHANGE— CLOSE-IN CORNERS. 100x130 ft. near Pico and Figueroa, ideal location for flats or apartment house. Price $8000; will take cottage or residence up to $5000 in part payment. JAMES MENZIES & CO., 232 Byrne Bldg. 26

FOR EXCHANGE— EASTERN. $12,500—A magnificent home in heart of Brooklyn, N. Y., brown stone front; equity $9750; want Southern California, prefer ranch or good grove; must show value. A. E. MORGAN REALTY CO., 109 Henne Bldg. 28

FOR EXCHANGE— Kings County, land near Hanford or Corcoran for Los Angeles or good rooming-house; will assume a small amount.
$3000 equity in new 6-room cottage on Sunset Boulevard for grocery stock. G. W. YOUNGBLOOD, 422 South Hill. 27

FOR EXCHANGE—MIDDLE WEST LAND, clear, for grove. Texas rice land, first-class, for city or grove. Arizona improved ranch, large outside range, for city and assume. Tulare county land, clear, for grove or city. IRISH & CHANDLER, 119½ S. Spring. 26

FOR EXCHANGE—7-ROOM HOUSE, 39TH and Figueroa, 2-story house, nearly new, this is a magnificent home at a sacrifice; only $3650, mortgage $1900, can run 4 years at $11 month; I want good lot and $700 to $800 cash; house rents for $30 to $35 month; this is under value. 409 STIMSON BLDG. 26

FOR EXCHANGE—4-ROOM RUSTIC COTtage, rented for $13, at Sparks, Nev.; good property; new $3000 stock hardware; will ship where you want it; 10-acre ranch, San Dimas, fine soil, rented. What have you for one or all? OWNER, 767 Fifth st., San Diego, room 12.

FOR EXCHANGE— 20 acres at Buena Park; 4-room modern house; plenty of water; good soil with a variety of fruits; exchange for cottage or vacant property, $5000. FLICK & GEORGE, 26 212 Mercantile Place.

FOR SALE—BUSINESS PROPERTY. Get in on the boom which is just starting on E. 4th st., right in the Santa Fe District. We have one property left that we can sell at a bargain if taken this week. Don't fail to see this if you want a snap. TALBOT & BLACK, 220 H. W. Hellman Bldg., 4th and Spring sts. Home 4530. 27

FOR EXCHANGE— $10,000 equity in 640 acres, Manitoba, Can., well improved. $6500—9-room house, 12 lots, Pueblo, Colo.; want San Francisco or Southern California. A. E. MORGAN REALTY CO., 27 109 Henne Bldg.

FOR EXCHANGE — INCOME ORANGE grove, paying 25 per cent. on price asked; or modern, new, Westlake home, furnished, business corner, 140x150, Westlake, clear income farms, Middle West, high, sightly lot, opposite Niles Pease's, too good to advertise particulars. 302 FAY BLDG. 29

FOR EXCHANGE—BY OWNER, $6000 AT 250 N. Johnson st., about 1½ acres, 5-room cottage, barn, make several fine building sites; high, healthy, easy entrance, close to 3 car lines; want 2-story modern house, about 6 rooms; 1 to 5 acres outside city limits. Tropico to Alhambra. 26

FOR EXCHANGE— If you have property to sell or exchange list it with C. R. NEVIN, 502-3 Bradbury Bldg. Phones—Home 1492; Main 2110. 27

FOR EXCHANGE—120 ACRES OF BEAUTIFUL land, with plenty of water, Terunt Valley, Nye county, Nevada, $2500, for anything in Los Angeles city or county; what have you? Save commission. Address G, box 43, TIMES OFFICE. 26

FOR EXCHANGE—OR SALE—160 ACRES claim for $350, about 30 miles from city; if you want a first-class bee ranch, this is the finest location in California. J. H. GURMAN, 504 Mason Bldg. 27

FOR EXCHANGE—40-ACRE FRUIT FARM, berries, winter apples, adjoins good railroad station, near St. Jo., Mo., city or country, will assume; also 5000-acre stock ranch near El Paso, Tex., and assume. E. R. THRELKELD 201 Fay Bldg. 3

FOR EXCHANGE — WE STICK TO THE one line, exchanging properties. "Square Dealing" our motto. EUGENE C. WEBSTER, suite No. 731 H. W. Hellman Bldg. Members Los Angeles Realty Board. Bank references.

FOR EXCHANGE— 3 fine lots on Dalton near 29th; cash price $1500 each; for a home. See FLICK & GEORGE, 26 212 Mercantile Place.

FOR EXCHANGE — 20-ACRE IMPROVED ranch, 300 fruit trees, 6-room cottage, 2 barns, fenced and cross-fenced; want exchange for cottage or good rooming-house. Phone HOME 3393, MAIN 6811. 2

FOR EXCHANGE— I make a specialty of exchanging real estate, particularly California for eastern. Member L. A. Realty Board. C. W. CONWAY, 304-5 Bradbury Bldg.

FOR EXCHANGE— 14-acre navel orange grove, value $3000; mortgage $1500; want Northern California or eastern. 29 L. L. BOWEN, 502-3 Fay Bldg.

FOR EXCHANGE — HAVE NICE 6-ROOM cottage southwest, would like to exchange for vacant property, of any kind, city lots or acreage; what have you? OSCAR B. SMITH, 313 O. T. Johnson Bldg. 26

FOR EXCHANGE — HOLLYWOOD, FINE, modern, 8-room house, large lot, $9000, mortgage $3600, very desirable, exchange equity for walnuts. FRANK OUGHTON, 537 Chamber of Commerce.

FOR EXCHANGE — CALIFORNIA FOR eastern, city for country, largest list to choose from; square deal for every one. M'PHERSON REALTY CO., 224-225 Bradbury Bldg.

FOR EXCHANGE— Real Estate.

FOR EXCHANGE—I HAVE $200 EQUITY IN 8-ROOM COMPLETELY FURNISHED MODERN HOUSE, S.W., WANT LOT OR WHAT HAVE YOU? PHONE 24964. 26

FOR EXCHANGE — 6-ROOM COTTAGE, new and modern, to exchange for a ranch; lease for 2 years $19.50 per month. GEORGE D. BAILEY, 702 S. Spring st., room 204. 26

FOR EXCHANGE — A 5-ROOM MODERN cottage, good property, want lots or acreage; price $1600, equity, near car lines. See STAUFFER, 315 W. First st. 26

FOR EXCHANGE — FOR REAL ESTATE, $5000 in ice and cold storage bonds; also about $10,000 worth of diamonds and jewelry. Address P.O. BOX 1067, city. 29

FOR EXCHANGE — MINNESOTA LAND, free from incumbrance, for Los Angeles, Hollywood or orange property. Address E, box 115, TIMES OFFICE.

FOR EXCHANGE—I MATCH ANY TRADE, large or small, in farm or city property, in any State. J. A. KING, room 1, Lyon Bldg., Riverside, Cal.

FOR EXCHANGE — 6 SUBURBAN LOTS, San Gabriel, to exchange for horse and buggy or acreage. GEORGE D. BAILEY, 702 South Spring st. Room 204. 26

FOR EXCHANGE — 2-STORY MODERN 7-room house to exchange for acreage. $4000. GEORGE D. BAILEY, 702 Spring st. Room 204 26

FOR EXCHANGE — $5000 WORTH FIRST-class mining stocks for ranch, lots or business. Address H, box 42, TIMES OFFICE. 27

FOR EXCHANGE—6 ACRES IN SUBURB, 5c fare, for city, ready for subdivision. E. G. ROBINSON, 521 Trust, 2nd and Spring.

FOR EXCHANGE—O. H. ANDERSON WILL trade or sell you property. Rooms 7 and 8, 211 W. 1ST ST. 'Phone 1104; Main 4207.

FOR EXCHANGE—NICE HOME IN DENver for Los Angeles or beach property. C. C. BRIEGLEB, 714 N. Hill. 'Phone 7407. 28

FOR EXCHANGE — $450 EQUITY IN 3 fine lots, S.W., for cigar stand or laundry route. Address H, box 79, TIMES OFFICE. 26

FOR EXCHANGE—BEN WHITE WILL EXchange your property. 304 BRYSON BLDG., Second and Sprink. Member L.A.R.B.

FOR EXCHANGE — STOCK YIELDING 12 per cent. per annum, for real estate. Address H, box 96, TIMES OFFICE. 29

FOR EXCHANGE — QUICK RETURNS ON sales and exchanges. GEO. D. BAILEY, 702 S. Spring st. Room 204. 26

FOR EXCHANGE—LAND OR LOTS FOR 4-room house. CONAWAY, 122 S. Broadway. 27

FOR SALE— Miscellaneous.

FOR SALE—WE STILL HAVE A FEW more of those bargains left in good new and second-hand sewing machines; all kinds dropheads from $15 up; others from $5 up; cash or payments. WE MOVE TO 557 S. BROADWAY MAY 1, and must sell every machine in the store before that time, REGARDLESS OF PRICE. Also, two good tailor machines at a bargain. Singer and White. All kinds rented, exchanged and repaired. WHITE AND DOMESTIC OFFICE, 510 S. SPRING. Main 7106, Home 6757. 26

FOR SALE—BEAUTIFUL UPRIGHT PIANO used less than a year, well-known standard make; genuine ivory keys, real mahogany case, richly carved; up to date in every way and like new; 3 pedals, 3 strings to each tone; continuous dust-proof hinges, full-length music rack; cost $350, but will sell for only $195. Take good horse in trade or can arrange for $5 monthly payments. 514 S. HILL. 26

FOR SALE — CARLOAD CORRUGATED iron, all kinds shingles and shakes; our adamant roofing sheds water like a duck's back; is put up complete, one square to a roll; samples and circular on application. BUILDERS' SUPPLY CO., 709 San Fernando. 2642 Andrew st. 26

FOR SALE—PAY RENT TO YOURSELVES. If you own a lot, we will furnish all the money and build you a house, you can pay us back like rent. Inquire at our office for particulars. Ask for a free city map. THE BURCK-GWYNN CO., 106 S. Broadway. 27

FOR SALE—MUST SELL MY $350 STANDard make piano; have paid $150 on same; will accept $25 for my interest rather than sacrifice all; I cannot meet my payments. Address H, box 198, TIMES OFFICE. 28

THE BEST CIGAR STAND proposition in city. Good money-maker; good lease. $700 takes it. Now is the time to buy. See ALEXANDER, with WILL STANTON, 304 Mason Bldg., Fourth and Broadway. 27

FOR SALE—PIANO; I AM LOOKING FOR some one who wants to buy a beautiful walnut piano, standard make; misfortune compels me to sell mine at a sacrifice. For further information address H, box 199, TIMES OFFICE.

FOR SALE — ON EASY PAYMENTS, BAR fixtures, new and second-hand billiard and pool tables, billiards and bowling supplies. We lead in cheap prices. BRUNSWICK-BLAKE-COLLENDER, 250 S. Los Angeles st., L. A.

FOR SALE—A FEW SLIGHTLY USED SETS of "Modern Eloquence," in 5, 10 and 15 volumes; these will be sold at greatly reduced prices. Inquire of H E DOWNING, Times Business Office.

FOR SALE—DROP-HEAD SINGER SEWing machine, $15; White, $8; Domestic, $10; tailor machine, $15; New Home, $8; rented, $1.50 month. Repairing. ARCADE CO., 416 W. Seventh.

FOR SALE—A CARBONATOR AND COMplete outfit; good chance for small investment; price $200; also large rotary hamslicing machine, $50. Address JNO. KRIDER, Chutes Park. 27

FOR SALE—20 SEWING MACHINES, ANY style or make, as good as new, must be closed out at once, from $3 to $15, nearly new, open evenings, for this sale. 3209 CENTRAL AVE. 26

FOR SALE—GAS ENGINES, DEEP WELL and centrifugal pump, windmills and wood and iron tank, new and second-hand. See G. W. GUINN, 160 N. Los Angeles st. 26

FOR SALE—JUST RECEIVED, CARLOAD of billiard and pool tables, get prices from PACIFIC COAST BILLIARD CO., and you won't buy elsewhere. 450 Ruth ave.

FOR SALE — EDISON'S UNIVERSAL KINetescope, 2000 feet film; oxyhydrogen gas machine; electric lamp; 2 rheostats; a snap. Address H, box 94, TIMES OFFICE. 26

FOR SALE—CASH REGISTERS. A FEW good machines, used but a short time, for less than half price. DODGE, THE CASH REGISTER MAN, 104 S. Hill. 26

FOR SALE — 200 FIRE AND BURGLAR PROOF SAFES AND SCALES FOR ALL PURPOSES. A. F. ANDERSON & CO., 212 N. MAIN ST.

FOR SALE — FRENCH CARD PRESS; prints 200 a minute; 20 fonts type, cabinet and 20 cases; all practically new. 401½ S. MAIN ST. 26

FOR SALE—SAVE GOOD MONEY ON A gas range, cook stove, steel range or gasoline stove. L. C. SKEELS, 307 S. Main.

FOR SALE—OR RENT, OFFICE DESKS, rug, chairs, or any kind of house furniture. L. C. SKEELS, 307 S. Main.

FOR SALE—NO. 2 AMES PUMP HEAD AND complete good outfit for deep well. EDWARD C. CRIBB CO., 123 S. Broadway.

FOR SALE—FISHING BOAT, 5-H.P. ENgine, good condition; bargain at $600. Apply 1990 ATLANTIC ST., San Diego, Cal. 28

FOR SALE — $75; "NEW HOME SEWING machine;" practically new, for $30, for relief benefit. Call at 514 TOWNE AVE. 27

FOR SALE—LADIES' RAFFIA HATS, MADE in the new shapes. See samples made up. 418½ E. PICO ST. 26

FOR SALE—COMPLETE SET CIGAR FIXtures, cheap, if taken at once. Cal HOTEL ROSSLYN. 29

FOR SALE — FULL I. C. COURSE IN Metal Mining, cheap. J. A. WRAY, 236 N. Grand ave. 29

FOR SALE—DODGE, THE CASH REGISTER MAN. Prices within reason, 104 S. Hill. 26

FOR SALE—FIESTA SADDLES, LADIES' and gents', few left, cheap. 1313 N. MAIN. 27

FOR SALE—OR RENT; INVALID CHAIRS. EAMES TRICYCLE CO., 337 S. Spring st.

FOR SALE—Moving picture films; song slides; magic lanterns. 100 Montgomery st., S. F.

FOR SALE—TENT-HOUSE, 18x48, FLOOR, sides, also gas range, 2517½ CENTRAL. 27

FOR SALE—FURNISHED TENT-HOUSE. 1565 W. 16TH ST. Tel. West 90. 27

FOR SALE—FIREPROOF OFFICE SAFE. 409 E. SECOND ST.

FOR SALE— Furniture.

FOR SALE—OFFICE FURNITURE, WITH or without office rent; beautiful furniture, nearly new; great bargain. Call from 10 to 12 a.m., 507 MASON BLDG., Fourth and Broadway. 26

FOR SALE — FURNITURE OF 5-ROOM house, all new; no reasonable offer refused; must be sold today; also piano for sale cheap. 'PHONE 7576, MAIN 5430. 26

FOR SALE—FURNITURE, CARPETS, ETC., of 6-room residence; also a fine Chickering piano at a bargain. Apply at once, 849 KENSINGTON ROAD.

FOR SALE—ANTIQUE MAHOGANY FURNIture; largest collection in the country; selling out at 305 E. COLORADO ST., Pasadena. Lee L. Powers, owner.

FOR SALE — NEW FURNITURE OF 5-room house; 4 rooms, rented; bargain if taken this week; cash. 841 S. HILL ST. 26

FOR SALE—FURNITURE OF MODERN 4-room house, refrigerator, gas range, etc. Call 1800 W. 24TH; immediately. 26

FOR SALE—FURNITURE OF 4-ROOM FLAT at a bargain; until Monday. Call at 405 W. JEFFERSON. 27

FOR SALE—GAS RANGES, FOLDING BEDS, rugs and furniture cheap. 737 S. Grand ave.

FOR SALE — ROLL-TOP AND FLAT OFfice desks. 403 FAY BLDG. 26

FOR SALE—FINE LOT OF FURNITURE cheap. Call at 519 W. 7TH. 26

FOR SALE— Furniture.

FOR SALE — WE HAVE FOR $350 THE furniture (including a good piano) and lease of a nice 6-room flat, everything complete for housekeeping, close in, on Francisco st., rent $37.50 per month; the piano alone is worth the money; come in and see the inventory of this furniture and we know you will buy. CENTRAL CALIFORNIA LAND CO., 409 W. Seventh st. 28

FOR SALE—GOOD FURNITURE, SLIGHTLY used, at very low prices to reduce our stock, a great variety to choose from in all grades of house furnishings, office desks, store counters, restaurant outfits, etc., too many bargains to attempt a list of them; come and see. L. C. SKEELS, 307 S. Main.

FOR SALE — GAS RANGE, NEARLY NEW, $13; 12x15; art square, cost $15, now $10. G. O. flat-top desk, cost $40, now, $28; roll-top desks and office chairs, cheap for cash. AMERICAN FURNITURE CO., successor to Goddard's, 435½ S. Broadway. Basement. 26

BUSINESS CHANCES— Miscellaneous.

CIGAR STAND FOR SALE, WHICH IS THE best buy in Los Angeles, right in heart of city and clearing $100 monthly, the fixtures cost $125, stock of cigars and tobaccos cost $175; a 2½ years' lease, rent $20 monthly with splendid laundry agency; price $300. I will take part cash. See owner, DOLPH GREENE, 355 S. Hill st., room 1. 26

CIGAR STAND FOR SALE, SUITABLE FOR lady or gentleman and clearing $100 and up monthly, in one of the large first-class hotels of Los Angeles, the very finest of fixtures and stock, rent $30, with long lease, price $300. See owner, DOLPH GREENE, 355 S. Hill st., room 1. 26

GYMNASIUM PROPRIETOR WANTS INtelligent partner of first-class character to take half interest, must have good knowledge of physical culture and remedial gymnastic work; proprietor will teach partner boxing and fencing; business fully established and patronized by high-class clientele; money required, $500. Address M., box 280, PASADENA, CAL.

WE WANT A THOROUGHLY EXPERIenced man for assistant manager, must invest $500 or more, simply the money, no qualification, must be a man of executive ability. THE SPA CO., room 606 Germain Bldg., 224 S. Spring. 26

$200— PRESSING, CLEANING, REPAIRING. Nice little established business, having big future for good live man; don't delay. See VANSYCKLE, next to P.O., Hollywood. 26

ANY CURIO DEALER WITH GOOD REPUtation that was burned out in San Francisco I am willing to divide my stock with; reference, Nathan Josephs, Merchant st., S. F. C. J. R. CARSON, 544 S. Main st. 29

FOR SALE—GOOD REAL ESTATE BUSIness, with first-class new furniture and lease, in one of the best buildings in city; will sell right; firm wants to separate. Address H, box 52, TIMES OFFICE. 26

$1500 WILL SECURE ONE OF THE BEST paying combined grocery, cafe and delicatessen stores in a large apartment-house district; high class of trade; low expenses. Inquire B. S. LAMB, 452 S. Broadway. 27

FOR SALE — A "TIMES" NEWSPAPER route on Boyle Heights; 450 customers; best people and good pay; choice route and gilt-edged investment. W. A. TURNER, 250x Fairmount st. 29

THE NEATEST LITTLE LUNCH COUNTER and restaurant ever offered; very central, making money, bear fullest investigation. A positive sacrifice, $550. I. D. BARNARD, 116 S. Broadway.

FOR SALE — GROCERY STORES, MEAT markets, cigar store, restaurants and many other business chances, all money makers. COMMERCIAL REALTY CO., 606-607 Bryson Blk. 29

WANT PARTY WITH FROM $3000 TO $15,000 to join corporation in general building wrecking and mill business now forming for San Francisco. Address P.O. BOX, 231 Station C.

FOR SALE—OR TRADE FOR LOT, A LUNCH wagon; clearing from $25 to $30 per week. Call at LUNCH WAGON, Third and Los Angeles sts., after 6 p.m., evenings. 27

FOR SALE — AT INVOICE PRICE, NICE little grocery on corner of California, doing good business. For particulars see J. W. STACY, 421 S. Spring. Phone Exchange 54. 26

FOR SALE — AT SACRIFICE, GROCERY, confectionery, fruit, cigars, tobacco, soft drinks, swell soda fountain, clean stock, fine trade, near Arcade Depot, rent $30; living-room. 555 CENTRAL AVE. 29

WANT ONE GOOD BUSINESS MAN THAT can invest about $3000 to take an interest in one of the best paying propositions there is in Los Angeles. Address H, box 170, TIMES OFFICE. 27

FOR SALE — GROCERY STORE; MUST leave city on account of sickness and will allow a discount on fixtures; invoice of stock; good store. Phone Sunset North 306, HOME 5134 29

FOR SALE—SHOE BUSINESS; HAS NETted $1100 above expenses past four months. Investment $15,000. Can you pass this up? Address Q, box 41, TIMES OFFICE.

FOR SALE — ½ OR WHOLE INTEREST IN attractive photograph studio, in fine location on Broadway, Los Angeles; full particulars by addressing H, box 74, TIMES OFFICE. 27

GENTEEL AGENCY, WITH EXCLUSIVE right of this county and wholesale trade, $85 buys it; owner going away; a positive sacrifice. I. D. BARNARD, 116 S. Broadway.

WHAT HAVE YOU TO TRADE FOR A good paying business; also light wagon; double harness and tent; big bargain for cash. Address H, box 198, TIMES OFFICE. 29

FOR SALE — SHOE REPAIRING SHOP, equipped with modern machinery; 4 years' lease and will teach party to operate machine free of charge. 410 TEMPLE ST. 28

WANTED — TO SELL ½ INTEREST IN A well-established wholesale business; capital required $8000; average profits $5 per cent. Address E, box 72, TIMES OFFICE. 26

FOR SALE — RESTAURANT, CHEAP; 25 steady boarders; located between the Breweries to S. P. car shop; rent can be paid by boarding two. 1760 E. MAIN ST. 28

MEAT MARKET, FINE LOCATION; FIRST-class fixtures; horse, wagon; very low rent; splendid chance, 75c on the dollar if taken at once. 313 GRANT BLDG. 2

FOR SALE — A COMPLETE TAILOR SHOP, including wall cases; plenty of work; must be sold before the 1st; owner going East. Inquire 915 TEMPLE ST. 29

FOR SALE — GOOD RESTAURANT DOWNtown; small amount buys it if taken at once; investigate this today. Address J, box 103, TIMES OFFICE. 26

FOR SALE — GROCERY STOCK, $1600, OR will invoice, good corner store, cash trade, nice location, cheap rent. Address G, box 59, TIMES OFFICE. 26

TEN PER CENT. NET INTEREST GUARanteed, hotel proposition, $30,000, or income cottages $10,000 to $20,000. SIDDALL REALTY CO., 207 Copp Bldg. 27

PAYING PROPOSITION ON BROADWAY, no competition, business and lease for sale; reason ill-health. See G. S. IRISH, 660 Pacific Electric Bldg. 27

FOR SALE — ½ INTEREST IN A LIGHT manufacturing business; will net about $30 per week; $300 required. Address G, box 58, TIMES OFFICE. 26

FOR SALE—A SNAP IN PAYING RESTAUrant at Pasadena; must be sold at once. 218 Mercantile Place. CHAS. N. GREEN & CO. 'Phone 3032. 29

FOR SALE—A DENTAL OFFICE AND OUTfit of several years' standing; everything modern; part cash. Address H, box 50, TIMES OFFICE. 29

FOR SALE — A BAKERY AND CONFECtionery business, good location; got to be sold, going out of partnership. Call 2705 VERMONT AVE. 30

FOR SALE—SMALL MANICURING AND facial massage parlor, clearing $75 per month; good reason for selling. 702 S. SPRING, room 232. 26

FOR SALE—FOR $100; RESTAURANT FIXtures, French range, etc.; all ready for business. CENTRAL MARKET, Santa Monica.

PRINTING MATERIAL, GOOD JOB OFfice, will sell cheap. Good business or can be moved. Address S. GOODMAN, Ventura, Cal.

$800 HANDLES CAFE AND RESTAURANT in temperance town that will clear $500 to $600 per month. 59 S. FAIR OAKS, Pasadena. 26

WANTED—PARTY TO TAKE HALF INterest in butcher shop with me, $800 each; bargain. Call ROOM 18, 305½ S. Spring st. 1

FOR SALE — FIRST-CLASS NEWSPAPER routes on L. A. Times. Apply F. C. SPRENG, 812 W. 17th st. 'Phone 22247. 30

FOR SALE—GROCERY, CLEAN STOCK, 4 living-rooms, large yard, stable, cheap rent. 1923 NORWOOD ST., Washington st. 26

FOR SALE—CIGAR STAND ON FIRST ST., good location, clearing $80 monthly; price $300. Address F, box 59, TIMES OFFICE. 26

FOR SALE — A RESTAURANT, SERIOUS sickness; have asked $300, now $200; must sell. Call 254 S. Broadway. ROOM 106. 27

FOR SALE — CANDY STORE DOING FINE business; manufacturing business, $150. DAVIS & CO., 612 S. Broadway. 27

CORNER GROCERY, LUMP OR INVOICE; fine trade; rent with living-room, $18. 4024 M'CLINTOCK. University car. 26

FOR SALE — CIGAR STAND; FIXTURES, stock at invoice. Call forenoons. 521 S. Spring st. C. W. HATCH. 27

FOR SALE — BAKERY DOING GOOD RETAIL business; soda fountain, groceries, meals. Call MAIN 3975. 26

WILL SELL MY RESTAURANT TO HIGHest bidder today. "THE ABERDEEN," 215 Temple st. 26

WILL SELL FINE BAKERY; NEW BRICK oven, $650 if taken at once. 1024 TEMPLE ST. 28

FOR SALE—SHOE SHOP; GOOD LOCATION. Call 521 W. THIRD ST. (No agents wanted.) 27

FOR SALE — CHEAP FURNITURE STORE; nice, clean stock. 2308 DOWNEY AVE. 29

BUSINESS CHANCES— Miscellaneous.

FOR SALE— LIVERY BUSINESS ... JONES & RYDER LAND CO., Investment Dept. No. 2 ...

MUSICAL INSTRUMENTS— For Sale, Exchange ...

MONEY TO LOAN—
In Sums to Suit.

BUILDERS, CONTRACTORS AND PRIVATE PARTIES.

Can borrow from us sums of from $1000 to $5000 at 7 per cent on real estate; we also make building loans.

JONES & RYDER LAND CO., 213 W. Third street.

MONEY LOANED SALARIED PEOPLE without security; notes bought; loans on stocks, bonds, and warrants. TRADERS' EXCHANGE, 331 Bryson Bldg. Phone Black 1084.

MONEY WANTED—
On Collaterals.

WANTED—MONEY—
These are gilt-edge loans, security absolute.
$2700—On close-in income property.
$1400—On new 6-room residence.
$1200—On new residence, S.W.
$1000—On new residence, S.W.
$1000—On new residence, S.W.
$1500—On new two-story residence.
$3500—On 23-room hotel.
$700—On six-room cottage.
$500—On new residence.
$400—On choice lots.
Trust deeds given; three years, interest 7 per cent., payable quarterly.
WATSON, 324 Trust Bldg. 'Phone 2790. 29

WANTED—IF A SOUTHERN CALIFORNIA agent has contracts and notes signed by live merchants, secured by lease contracts on a patented article that saves the merchant money. That's good collateral. If you have the cash to discount such securities, your profit is 12½ per cent. Start small (about $200.) then discount as much as you like. Address H, box 16, TIMES OFFICE. 26

WANTED—6 PER CENT. NET INTEREST payable semi-annually, on our paid-up stock; nothing better in the market; uniform satisfaction given for 8 years; safe as government bonds; investigate; write for information to the PROTECTIVE SAVINGS BUILDING AND LOAN ASSOCIATION, W. G. Blewett, secretary, 161 N. Broadway, L. A.

WANTED — PRIVATE PARTIES WITH large or small sums to invest in first mortgages on real estate; exceptional opportunities. WATSON & CO., 324 Trust Bldg. 29

WANTED—$2500, 3 YEARS, 7 PER CENT., on 8-room house, south of Jefferson, near Figueroa; wanted modern plumbing, etc. Address H, box 128, TIMES OFFICE. 26

WANTED—$2100, STRAIGHT LOAN FOR two or three years at 7 per cent., gilt edge security. A. E. MORGAN REALTY CO., 109-10 Henne Bldg. Main 2440. 26

WANTED—$7000 AT 6 PER CENT. ON GILT-edge improved Central ave. near 7th. T. L. KERR, 300 Frost Bldg. Home phone 1373. 26

WANTED — MONEY, $2400 AT 6 PER CENT. on 8-room modern house, in fine locality. Address H, box 43, TIMES OFFICE. 27

WANTED — $600 TO $20,000 ON IMPROVED city income property, close in. T. WIESENDANGER, 701 W. Seventh st.

WANTED—TO BORROW $500 AT 10 PER cent. on 35-room house. Address H, box 97, TIMES OFFICE. 26

STOCKS AND BONDS—
And Mortgages.

J. J. DORAN & CO., BROKERS, 121 S. Broadway. 'Phones 813.
WE BUY AND SELL
Stocks, Bonds and Securities.
AND WILL PAY
46c for Associated Oil.
30c for Black Hills Copper.
56c for Bauman Copper.
$50 for Chiapas Rubber.
2c for Dabney Oil.
$88 for Edison, preferred.
$50 for Edison, common.
3¼c for Jessie Belle.
15c for Mingus Mountain.
94c for Mexican Petroleum.
$92 for L. A. Home Tel. bonds.
8¼c for Promontorio Con.
Pacific Wireless.
4c for Prov. Gold and Copper.
$30 for Rio Michol Rubber.
$90 for Riverside Home Tel. bonds.
Princess Maud.
Tacoma Steel. 26

A FEW DOLLARS—
Invested in Manhattan mines at the right time have made many
MEN
RICH.
The time to invest in Manhattan Mining Venture Company is now, while you can purchase stock
AT 2 CENTS A SHARE.
5 ledge claims showing fine prospects on surface, and the company anticipates tremendous values when active developement work begins, which will be soon.
A BIG STRIKE MEANS PROHIBITIVE PRICES.
Act at once. April 30 is the last day to secure stock at the 2-cent price. CHAS. M. FRYE, 203 Mason Bldg., corner Fourth and Broadway. Home 5642. 26

WANTED — STOCK IN SOME GOOD proved mine (preferably in Tonopah, Bullfrog or Searchlight,) or an interest in some really good gold, or copper property in California or Nevada, in exchange for desirable acreage close to car lines, and with abundant water, near Los Angeles. Nothing wanted that will not stand close investigation. Address OWNER, 713 H. W. Hellman Bldg.

WE BUY AND SELL ALL FIRST-CLASS securities.
We loan money on approved real estate or bonds.
We will buy a few Japanese First Certificates, 4½.
THE GENERAL INVESTMENTS CORPORATION, 320 Trust Bldg.

FOR SALE—10 SHARES OF STOCK IN ONE of the best-paying drug companies in the city; par value $20,000; will sell for $4500, as I need the money; this stock pays $100 every quarter. W. A. WING, 321 Byrne Bldg. 26

FOR SALE—FEW SHARES RECENTLY formed mining corporation; money used in actual work; straight proposition and money maker. Address H, box 180, TIMES OFFICE. 29

WOULD LIKE TO PURCHASE FROM 1000 to 10,000 shares of Associated Oil for immediate delivery, state lowest price. Address W, box 77, TIMES OFFICE. 26

AM IN THE MARKET TO PURCHASE $5000 Los Angeles Home Telephone bonds; quote me your lowest price. Address H, box 53, TIMES OFFICE. 26

WANTED—ACME MAGNETIC TRACTION and Tacoma Co., (steel) stock; give number shares and price. Address H, box 183, TIMES OFFICE. 27

WATER BONDS FOR SALE, $5000, 6 PER cent., domestic water company. Address H, box 129, TIMES OFFICE. 26

A FEW SHARES CALIFORNIA SAVINGS bank for sale; party leaving city. Address H, box 7, TIMES OFFICE. 27

THINGS ON WHEELS—
All Sorts.

AUTOMOBILES.

FOR SALE—OR EXCHANGE — TOURIST auto, 5-passenger runabout; good condition; $750. Also 2-passenger Rambler runabout; good condition; $300. Will sell either or exchange for real estate. Owner 213 H. W. HELLMAN BLDG. Home 1539; Main 4465. 1

FOR SALE—OLDSMOBILE IN GOOD CONdition; holds four people; price $225; would accept $75 cash, balance monthly, from responsible party. Call 409 STIMSON BLDG.

FOR SALE — OR TRADE FOR GOOD LOT, 2-cylinder Queen automobile; used four months; in good condition; going away. Call mornings this week. 1336 BURLINGTON AVE. Tel. West 2044. 26

WANTED—4-CYLINDER SIDE ENTRANCE AUTOMOBILE, FOR CASH, OR FIRST MORTGAGE ON LOS ANGELES REALTY. ADDRESS WITH DETAILS, C, BOX 139, TIMES OFFICE.

FOR SALE — ONE 1905 FOUR-CYLINDER touring car, fine condition, good equipment; one 1905 two-cylinder runabout; bargains for cash. MIDDLETON MOTOR CAR CO., 1032 S. Main st.

WANTED—AUTOMOBILE FOR $1000 CLEAR lot, Inglewood Heights, Chicago, or 20 to 40 acres alfalfa land, Tulare Co., Cal., clear, at $30 per acre. Address H, box 31, TIMES OFFICE. 27

TWO FIVE-PASSENGER TOURISTS, 1904 models, elegant condition, $750 and $850, with top; small runabouts taken in exchange. ACME AUTO CO., 852 Broadway. 28

FOR SALE—AN ESTABLISHED AUTOMObile business; will sell reasonable, as owner is retiring from active business. Address H, box 19, TIMES OFFICE. 1

FOR SALE — 6-H.P. ORIENT AUTOMOBILE buckboard; cost $375; price $90; will consider motorcycle. METCALF, 519 Grant Bldg. Home 7373, Main 284. 29

FOR SALE—OR TO TRADE—A WINTON touring car; Moneta ave. property preferred. Call at SOUTH END AUTO STATION, 34th and Main. 26

WANTED — A SECOND-HAND OLDSMObile; must be in good repair and cheap for spot cash. Address Y, box 105, TIMES OFFICE. 26

WILL EXCHANGE GOOD EQUITY IN lots for automobile; state make, price and year of machine. Address H, box 132, TIMES OFFICE. 26

WANTED—AUTOMOBILE AS PART PAY on one or two fine hill lots, beautiful view Hollywood way. CHANDLER, 119½ S. Spring. 27

FOR SALE — AT A SNAP, NEW LANGraff motorcycle, can be seen at SOUTH END AUTO STATION, Jefferson and Main st. 26

FOR SALE—CADILLAC, $375; WINTON, $400; electric, $200. LOCKE ENGINEERING CO., 1612 S. Main. 29

FOR SALE — $225; OLDSMOBILE IN FINE condition; worth $400. See W. J. BURT, 424 Bryson Blk. 40

THINGS ON WHEELS—
All Sorts.

AUTOMOBILES.

AUTOS AT WHOLESALE—
Read these prices for automobiles.
They are as good as new.
This week we sold 9 machines. Six out of the 9 were sold to dealers. Why not buy your auto direct from us and save big money?
Come early and get a bargain.
REMEMBER, a second-hand auto of good make is better than half a dozen new machines of cheap make such as go on the market now.
We have the following—
1 Pope-Toledo, as good as new, cost $3000. Sell for $1600.
1 Haynes-Apperson touring car, tires good as new; first-class looking car, with top; carry 6 or 7 people; this machine cost $1300. Sell for $700.
1 Northern runabout, with extra searchlight and top. This is a first-class car. Looks as good as new; cost $950. Sell for $300.
1 Tourist auto, with tonneau, 2 cylinders; in first-class order; $350.
1 Stevens Duryea. Can travel 40 to 60 miles an hour, 2 cylinders; has leather top; suitable to carry 3 or 4 people; cost new $1460. Sell for $500.
1 small runabout steamer, cost $700; sell for $150.
All of the above machines are in first-class running order, and for sale at the above prices, but no trade whatever taken.
Call Sunday, 10 to 1 o'clock.
Week days, 8 to 12:30 only, or evenings, 6 to 7:30, rear of residence, 814 W. PICO ST.

NOTICE TO AUTOMOBILE DEALERS.

I will build a garage on Olive st., between Seventh and Ninth, for a term of years, to responsible party; location ideal.

Address F, box 196, TIMES OFFICE.

BICYCLES.

WANTED—TO BUY, GENT'S BICYCLE IN good condition; must be cheap. SHAFER, 2144½ Boyd st. 26

BUGGIES, PHAETONS, RUNABOUTS.

SELLING OUT AT COST., CARLOAD SURreys and buggies for sale at cost a few sets harness left, good top buggies $50. Take Hollywood car. 2013 SUNSET BOULEVARD. 29

FOR SALE — A BRAND NEW BUSINESS covered buggy with drop axel, cost $160, $130 takes it, will carry 800 pounds. JOHN BEGLEY, 907 E. 23rd. 26

FOR SALE — CHEAP FOR CASH, ONE rubber-tired trap, light, in good condition. 550 E. 32D ST., 29127. 26

FOR SALE—GOOD RUBBER TIRED TOP buggy, price $75. Apply 1141 W. 17TH ST. 27

COACHES, CARRIAGES, VICTORIAS.

FOR SALE—FINE LIGHT, TWO-SEAT surrey; fine condition, no more use for same. Sell less than half first cost. Call 2660 ORCHARD AVE., forenoons. 26

WAGONS AND CARTS.

CUT RATES, CUT RATES, CUT RATES.
WAGONS, BUGGIES, SURREYS, CARTS.
10 PER CENT. PROFIT FOR CASH.
ECONOMY CARRIAGE CO.,
1413-17 S. MAIN ST.

SEVERAL EXPRESS AND TOP WAGONS, runabout, carts and carriages, very cheap for cash. 204 E. SEVENTH ST., Los Angeles.

FOR SALE — A GOOD SPRING WAGON, with cover, suitable for camping; price $35. 664 W. 16TH ST. 'Phone Main 7791. 27

FOR SALE—OR TRADE AT A BARGAIN, 2 new wagons, with gravel beds. 131 N. WORKMAN. Phone East 716. 26

LIVE STOCK FOR SALE—
Horses, Cattle, Mules, Etc.

FOR SALE—HORSES BY EXPRESS.
Will arrive Saturday morning by Wells, Fargo express, 2 carloads, 54 head of the best work and draft horses that ever came to Los Angeles, don't buy until you have seen them. SNOWDEN BROS., 401-405 Aliso st. 29

FOR SALE — 3 CARLOADS OF HORSES and mules, just arrived from Fresno county, from 3 to 8 years old; from 1000 pounds to 1700 pounds; all in fine condition. M'CLELLAN HORSE MARKET, 942 S. Los Angeles. 26

FOR SALE — ONE GOOD DRIVING OR saddle horse, 9 years old, weight 1150; also good delivery mare, sound and gentle in every way, age 7 years, weight 1050; can be had at bargain if sold at once. 2704 TEMPLE ST. 26

FOR SALE — HANDSOME YOUNG BAY mare, thoroughly city broken; safe for ladies or children to ride or drive; also nearly new rubber-tire runabout and single harness. 503 BRADBURY BLDG., Main 2110, Home 1492. 27

FOR SALE—A GOOD RANCH OR DELIVery mare, weight 1100 pounds, 8 years old, will stand any place in city with weight; owner has sold place and has no more use for horse. Call 835 S. GRAND AVE. 26

FOR SALE—1 VERY FINE SURREY HORSE, color sorrel, sound and gentle, 16 hands high, weight 1200, good life, but gentle for lady to drive, must be sold account of leaving city. Inquire 152 W. 22ND. 26

FOR SALE — ONE OF THE BEST JERSEY cows in the city, 4 years old; fresh 2 weeks; giving 4½ gallons rich milk daily; very gentle to handle; very cheap, or exchange for horse. Apply 1629 S. LOS ANGELES ST. 26

FOR SALE — A GOOD PAIR OF RANCH mares, weight 2300 pounds, 7, 8 years old, sound and will work single or double; will give on trial. Call 835 S. GRAND AVE. 26

FOR SALE—CHEAP, 1000-POUND BLACK horse, good driver and true to pull anywhere, would make good peddler's horse; price $35. Apply 1629 S. LOS ANGELES. 26

FOR SALE—1 GOOD 6-YEAR-OLD HORSE, weight 1050, sound and gentle; will stand with weight, color bay, will be sold reasonable. Inquire 210 W. 9TH ST. Home phone 7802. 26

FOR SALE — THOROUGHBRED BROOD sow and 8 pigs; sow is worth $100; pigs $3 each; all $40 if taken this week. Call DR. STAHL, Branch Rosecrans Station, or 414 S. Main.

FOR SALE — A GOOD GENTLE SADDLE pony, gentle for a child to ride, would make a good delivery pony, 2 cheap horses, $45 and $35 if taken at once. 835 S. GRAND AVE. 26

FOR SALE — OR TRADE, 1100-POUND BAY mare, little stiff in front; good for slow work or brood; want cow, chickens, driving horse; will give difference. 1314 W. 24TH. 26

FOR SALE—A RANCH TEAM, WEIGHT 2300 pounds, 8 and 9 years old, this team has been at hard work; owner is selling on account of sickness. 835 S. GRAND AVE. 26

FOR SALE—OR TRADE, BLUE JERSEY cow, fresh, heifer calf, big milker, rich, sell cheap; want horse, chickens or smaller milker and difference. 1314 W. 24TH. 26

FOR SALE—BAY HORSE, WEIGHT 1150, city broke, sound, just the horse for business or surrey use; will take $85 if sold immediately. 1131 S. LOS ANGELES. 26

FOR SALE—BAY TEAM, WEIGHT 2450, perfectly sound, fat and true to pull; suitable for ranch or heavy hauling; price $160. Call today, 1131 S. LOS ANGELES. 26

FOR SALE — GOOD BLACK HORSE, ALmost new rubber tired Concord buggy and harness, cheapest outfit in town if taken at once. Call 838 E. 22ND. 26

FOR SALE—A VERY FINE JERSEY FAMily cow and calf, second calf; also heifer and calf. G. FLOWER, Seventh st., first house east of Soto st. 26

FOR SALE—2 GOOD BUGGY HORSES, weight 900 and 1150 lbs., sound and gentle; work single or double, $75 for both. AMERIGE, 122 S. Broadway. 26

FOR SALE—PONY, 4 YEARS OLD, CITY broke, with buggy and harness; also good true work horse, suitable for peddlar or express. 401 WALL ST. 26

FOR SALE—OR HIRE, SEVERAL GOOD, true horses, one nice single-footer in saddle, $30; no use; wagons and harness. 450 CENTRAL AVE. 26

FOR SALE—BAY MARE, 8 YEARS OLD; a free driver; gentle for lady; thoroughly city broke; must sell cheap. 1131 S. LOS ANGELES. 26

FOR SALE — CHEAP; FINE 1300-POUND work and driving horse; fine puller and a free driver; must sell today. 237 E. ADAMS. 26

FOR SALE—FRESH FAMILY COWS; INstallments; thoroughbred registered bulls, pigs. NILES, Maple ave., and Washington.

FOR SALE—FASTEST PACING MARE IN city, buggy and harness; no plug-seekers need apply. SHIP[illegible], 46th and Central. 27

FOR SALE—FIRST CLASS HEAVY HORSES and driving horses at WATSON SALE STABLES, 1236 S. Main and Pico. 26

FOR SALE—LADY'S DRIVING MARE, 1100 pounds, pacer, black, good looker. SHIPLEY, 46th and Central. 27

FOR SALE—7-YEAR-OLD, 1100-LB. MARE, good express wagon; will separate. 722 E. WASHINGTON. 26

FOR SALE—A SPAN OF BUGGY HORSES, weight about 900 pounds. PHONE NORTH 263, evenings. 26

FOR SALE — 1 BAY MARE, SOUND; PERfectly gentle; works any where, $35. 246 E. 29TH. 27

FOR SALE—GOATS, GOATS, FRESH MILKers. Call after 4 p.m. or 9 a.m. 3715 ADAIR ST. 27

FOR SALE — 2 GOOD BURROS; WILL drive, ride or pack. 331 S. EASTLAKE AVE. 27

FOR SALE—DELIVERY HORSE, HARNESS and wagon; will separate. 1957 W. 29TH. 26

FOR SALE — 1 ROAN MARE, KIND, GENtle, sound and good worker, $45. 246 E. 29TH. 27

FOR SALE—COW, $45; GIVES TOO MUCH milk to care for. 415 W. 38TH ST. 26

FOR SALE—2 HORSES AND 3 WAGONS, very cheap. 750 W. 6TH ST. 26

FOR SALE—TWO GOOD FAMILY COWS, cheap. Tel. WEST 1359. 27

LIVE STOCK FOR SALE—
Horses, Cattle, Mules, Etc.

FOR SALE — STANDARD BRED AND registered family driving horse; guaranteed sound and fearless; been driven in this city for past 3 years; 9 years old; dark brown; weight 1125. For a safe family horse he cannot be beaten; will sell only to parties who will treat him right. Ask for Mr. Dublin's horse, at Tally-Ho Stables, Broadway, opposite Times office, or phone HOME EXCHANGE 728. 26

FOR SALE—IF YOU ARE LOOKING FOR A good driving horse, one that is safe for a lady to drive, see this one; he is about 7 years old, weighs about 900 pounds, is a dark bay, and a free goer, and is in first-class condition; also a piano box cushion, tired buggy and harness; price $150. J. BURRIS MITCHEL & CO., 412-14 Douglas Bldg. 26

FOR SALE—GOOD EXPRESS OR DELIVery horse, age 8 years old, sound and good driver; price $65 and black horse, 1100 pounds, age 9 years old, good puller and city broke, work any place, price $70; 1300-pound work horse, true to pull, single or double, color gray, have no more use for him, price today $75; at barn, 719 S. HILL ST. 26

FOR SALE—REGISTERED BULL CALVES from our Lugo herd of registered Jerseys, the best herd of thoroughbred cows in Southern California; secure one of these bulls and increase the butter fat test of your herd; make your young stock better than veal; detailed information on application. STERLING MILK CO., 305 Tajo Bldg., corner First and Broadway. Phone Home 1166. 29

FOR SALE — HEAVY TEAM RANCH mares, color bay, weight 3000 pounds, 7 and 8 years old, well broke and good workers; would be good for ranch or heavy team work; will sell at a bargain or trade for smaller team; have no use for them. Call at barn in rear 719 S. HILL ST. 26

FOR SALE — EXTRA FINE PAIR MATCHed sorrels; 6 and 7 years old; sound; true to pull; stylish; weight 1200 lbs. each; also first-class bay, general purpose horse; weight 1250 lbs.; fine looker; sound, true, 5 years old; very toppy, green mare, been drove few times single. 1706 S. GRAND. 26

FOR SALE—BLACK HORSE, WEIGHT 1150 pounds, age 8 years old; well broke to work any place and gentle and good driver, city broke, would be good for ranch or delivery work; will sell cheap if sold soon. Call in rear at barn. 719 S. HILL ST. 26

FOR SALE—12 HEAD GOOD WORK MULES, 1000 to 1200 pounds, 4 to 10 years old; one pair extra good drivers, 6 head good heavy work horses, one extra good pair, 7 years, 1300 pounds; one first-class surrey horse, 4 years old. 547 NEW HIGH ST. 28

FOR SALE—2 OR 3 CHEAP HORSES. 729 S. BROADWAY. 27

LIVE STOCK FOR SALE—
Poultry, Birds, Dogs, Etc.

FOR SALE—1000 BABY CHICKS ON SALE at $1.45 per dozen. Special sale "Old Trusty" incubators and brooders this week. Barred Rock eggs, $3.50 per hundred. Rhode Island Red eggs, $4.50 per hundred. Silver-Pencilled Wyandotte eggs, $1 setting. Duck eggs, 75c setting. Lamps, water-cooled ones, 25c and $1. I want to buy chicks of any kind. M'CLANAHAN, 711 S. Main. Home 1835 and Main 5451. Baby ducklings. 28

FOR SALE—TURKEYS, HENS AND ONE large Tom, also turkey eggs, setting of incubator lots, also fine young cow, lot of pigeons, all kinds. Phone MACY 2025. Vernon ave., third house east of Boyle. 29

FOR SALE—THOROUGHBRED WHITE AND Brown Leghorns, Black Minorcas, $1 each; also roosters, eggs for hatching 60c setting or $3.50 per hundred. 4507 S. MAIN ST. 26

FOR SALE — 2 FEMALE BULL PUPS, 2 months old, $5 each. Phone Hollywood 1061. Northeast corner of Vermont and Franklin ave., EAST HOLLYWOOD. 26

FOR SALE — TRIO OF BARRED ROCKS, light Brahmas, French Houdans; also eggs for hatching. F. BUTTERFIELD, 236 W. 19th. Phone Main 8019. 26

FOR SALE—CHEAP, 4 DOZEN PLYMOUTH Rocks, Black Minorcas, Reds, Buffs; come quick if you want a bargain; young stock; all laying. 1314 W. 24TH. 26

FOR SALE—ST. BERNARD AND CHAMpion Queen Ragnet II; also Silver Slipper and a few grand puppies. F. BROS., 1527 Reid st., Pico Heights. 26

FOR SALE — THOROUGHBRED SCOTCH collie puppies, beautifully marked. Call afternoons. 1513 W. PICO ST. 26

FOR SALE—WHITE AND BROWN LEGhorn eggs from good strains, 50c setting; $3 per 100. 1027 FLOWER. 26

FOR SALE — THE HANDSOMEST SHOWiest fox terrier in the West. Price $35. Apply 223 N. HOPE ST. 26

FOR SALE—IRISH SETTER PUPS, FULL-blood, $5 each. The very best. O. LUHDORFF, Visalia, Cal. 30

FOR SALE—CHEAP; DEAN 128 EGG INCUbator and brooder. Proven satisfactory. 1708 S. BONNIE BRAE. 26

FOR SALE—YOUNG, PRETTY SPITZ DOG at 415½ E. PICO ST. 26

LIVE STOCK WANTED—
Of Various Kinds.

WANTED — TWO OR THREE HEAVY teams, horses or mules, for spot cash; must be cheap; give description and where they can be seen. Address H, box 18, TIMES OFFICE. 27

WANTED — GOOD GENTLE PONY AND wagon; cheap for cash. COOPER & CUDDEBACK, 223 S. Broadway, room 237. 26

LIVE STOCK EXCHANGE—
What Have You?

FOR EXCHANGE — WILL EXCHANGE first-class equity in lots; want a good driving team; must be sound. Address H, box 190, TIMES OFFICE. 26

LOST, FOUND, STRAYED—
And Stolen.

LOST—$25 REWARD FOR INFORMATION leading to the recovery of Robert Berchill, 20 years old, 5½ feet, heavy set, dark complexion, short, black beard, heavy black hair, wore dark clothes, when leaving home at Sawtelle, Cal., Monday, 23rd, mind deranged, inform officer and J. BURCHILL, his father and guardian, who will pay reward and come after him. 26

STRAYED—OR STOLEN — ONE WHITE horse, 16½ hands high, 16 years old, weight about 1450 pounds, roached mane; has scar on front of left hind postern joint; also a sort of a wart on front of hock joint on same leg; I will give $10 for recovery of said horse. W. H. LIBBY, Long Beach. 26

LOST—ON THE UPPER ROAD BET. SAN Bernardino and Pasadena on Sunday, April 22nd, lady's brown leather hand bag containing about $10 in money and some jewelry. Liberal reward to finder if returned to 613 H. W. HELLMAN. Victor C. Kleinberger. 27

LOST — ON ROAD BETWEEN LOS ANGEles, Pasadena and Altadena, a pocketbook containing R.R. passes and tickets of no value except to owner; a reward will be paid for its return to COMMERCIAL NATIONAL BANK. 26

LOST—REWARD WILL BE PAID FOR REcovery or information leading to recovery of iron working machinery removed from Reliance or Franklin Garage, 749 S. Spring st. OWNER, P.O. box 231, Station C. 27

LOST—ONE FIRST-CLASS TICKET FROM San Diego to Chicago, signed Gladys E. Corning, Saturday, the 20th. Reward of $20 if returned to GLADYS CORNING, Albatross Inn., San Diego, Cal. 26

LOST—RING, PEARL CENTER, DIAMOND either side, at Kramer's Hall or Levy's Monday afternoon, valued as keepsake. Finder will receive reward by leaving ring with cashier, this office. 27

STRAYED—OR STOLEN—A PACING MARE, 850 pounds, two white hind hocks, about 7 years old. Will pay expenses for the return of mare. 2 miles east of Compton. WM. ORR. 26

FOUND — CAME TO MY PLACE, SMALL gray mare; owner prove property and pay charges. T. F. BEIESMEYER, Newman ave., 1 block south of Colegrove car line. 26

LOST — ON SPRING ST., NEAR HOLLENbeck Hotel; gold locket, single diamond one side; A. N. S. on other; leave at 610 RAMPART ST. and receive reward.

LOST—SQUARE GOLD BUCKLE PIN, SET with pearls; lost from Franklin, Broadway, up Second to Grand ave. Reward. MRS. G. EASTON, 212 S. Grand. 26

LOST—BLUE-GRAY FUR BOA, BETWEEN Arcade Depot and 27th st. and Brighton ave. Reward. Notify 2706 BRIGHTON AVE. 'Phone 24349. 27

LOST—ON TUESDAY, SILVER NECKLACE, finder please return to The Times, suitable reward. Address H, box 127, TIMES OFFICE. 26

LOST — FANCY STEEL BUCKLE BELT from Science Church to 7th and Main, out Whittier line; reward; at 300 FAY BLDG. 29

LOST—SUNDAY, BETWEEN GRAND AVE. and 27th or Del Monte sts., large moonstone pin. Finder return to 201 W. 27TH. Reward. 26

LOST—LADY'S SOLID GOLD ELABORATEly carved hunting case watch; return to ROOM 46 HOTEL LEONIDE. Reward. 26

LOST—SMALL BAY MARE, HEAVY IN foal; 2 yearling fillies and 1 yearling colt HAZELL RANCH, Riverside, Cal. 28

LOST—FOUR YEAR, DARK RED JERsey; black breast, pointed horns, 501 EDGEWARE ROAD., Home 2285. Reward. 26

LOST—BROOCH, SET IN PEARLS; MONday. Call 114 S. SPRING, room 9. Liberal reward. Jennie. 26

FOUND — STOCK OF TOOLS, INQUIRE 2310 PASADENA AVE., before 7 a.m. and after 5 p.m. 26

LOST—GOLD BELT PIN, LETTER M; REward. 212 BYRNE BLDG. Main 1537, Home 1525. 26

FOUND—WEDNESDAY P.M. ON EUCLID ave. car, a purse. 'PHONE HOME 7866. 26

LOST—TIME BOOK, CONTAING RECEIPTS, notify D. G. LYTLE, phone West 2573. 26

LOST—A KEY RING, WITH 5 KEYS ON. Return 136 W. FIRST ST. 26

PHYSICIANS—
With Offices and Hours.

DR. AND MRS. CARTER ARE THE LEADing specialists of Los Angeles in treatment of all female complaints and irregularities. The doctor is a licensed graduate of 20 years' experience, who successfully treats monthly irregularities, sterility, change of life and all diseases peculiar to women, by improved painless methods that are positively guaranteed in every case. Ladies who have been unsuccessfully treated by other physicians are specially invited to call or write. Private home with trained nurses for ladies who wish to remain under the doctor's PERSONAL care. Consultation free and strictly confidential. Hours 9 a.m. to 8 p.m.; Sundays, 10 to 12 a.m. 204 MERCANTILE PLACE, over 543 S. Spring st. Home phone 9088. Main 4370.

SPECIALIST FOR WOMEN, A RELIABLE specialist in treatment of all diseases peculiar to women; kidney, nervous, pelvic, stomach, liver, catarrhal, skin, blood diseases and constipation; 3 years in Los Angeles; 20 years' experience. Consultation confidential and free. Hours 9 to 5, 7 to 8. Sundays by appointment. Home phone 4492. S. DANIELSON, M.D., 317 W. 3rd st.

SPECIALISTS FOR MEN SINCE 1876; ALL nervous, skin, blood, rectal, private and chronic diseases of both sexes, stricture, urinary troubles and catarrh cured. Consultation free. Rupture cured without the knife. 520 W. THIRD ST. Take Angels' Flight car.

DR. SOMERS, SPECIALTY DISEASES AND irregularities of women, nervous and chronic diseases of either sex; 26 years' practice. 213-214 CURRIER BLDG., 212 W. Third st., between Spring and Broadway. Home 8160.

DR. HAIGH, FORMERLY OF ENGLAND, treats piles, varicocele, blood poison, special and incurable diseases and women's specialist; consultation free. 340 BYRNE BLDG., 3rd and Broadway.

LONG AND SUCCESSFUL PRACTICE; EXperience, competent ladies' specialist; strictly reliable; cases guaranteed. MRS. WOODS, 563 S. Broadway. Hours 10 to 5.

DR. REBECCA LEE DORSEY, SUITE 678, Pacific Elec. Bldg. Women's and children's diseases, obstetrics. Hours 1-4 p.m. Tel. 1227.

CANCER CURED BY MRS. S. J. BRIDGE'S Remedy. Administered by licensed physician at The Chester, 454 S. SPRING ST.

DR. BAHRENBURG, FEMALE DISEASES, monthly irregularities, weaknesses, bladder and private diseases. 455 S. BROADWAY.

JULIAN MACRAE, ELECTRICIAN, MENtal and nervous diseases. 1030 S. HOPE ST. Home 4004.

DR. TAYLOR—FEMALE SPECIALIST AND obstetrics. Over Belasco Theater. Main st.

DR. PRITCHARD, RECTAL, FEMALE AND chronic diseases. 453½ S. SPRING.

SPECIALIST FOR WOMEN. MRS. L. BROOKS, M.D., 212 S. Broadway.

ATTORNEYS—
And Counselors at Law.

DYER LAW AND COLLECTION CO. (INC.) Trusten P. Dyer, attorney and notary. Collections made everywhere; no fee without success. 602-603 BRYSON BLK. Tel Main 1514.

L. A. LAW AND COLLECTION CO. NO fee without success. Consultations free. Estates settled, marriage laws, damage suits, etc. Attorney and notary. 516 GRANT BLDG.

C. E. POTTS, GENERAL COLLECTOR, rooms 10 to 12, LARRONDE BLDG., 134½ N. Spring.

J. MARION BROOKS, EX-U. S. ATTY., 142 S. B'way. Office evening; notary; all phones.

EDUCATIONAL—
Schools, Colleges, Private Tuition

A THOROUGHLY QUALIFIED TUTOR OR governess promptly supplied you without commission charge by the BRIGGS PRIVATE TUTORS' AGENCY, 236 S. Grand ave. Phone Home 5083. 30

MUSICAL INSTRUCTION—

WANTED—BY A POPULAR LOCAL COMposer, words to set to music. A tune to arrange and if you wish will see to the publishing of the same. Charges very reasonable. Call at 623 S. OLIVE ST.

SOUTH SIDE MUSIC SCHOOL, 2730 CENtral ave., Thorvald Iverson, violin; William Gundestrup, piano; lessons in all grades, $1 and up; will give lessons at pupil's residence.

VIOLIN LESSONS GIVEN BY GRADUATE of Leipzig Conservatorium. Phone WEST 5186. 26

DENTISTS—
And Dental Parlors.

SCHIFFMAN DENTAL CO.
107 N. Spring st. Painless extracting, filling, crown and bridge work, flexible rubber plates. Pure gold fillings, 75c up; all other fillings, 50c up; cleaning teeth, 50c up; gold crowns and bridge work, $5 up; rubber plates, $5 up. Also open evenings and Sunday forenoons.

PEOPLE'S DENTAL PARLORS, 108 N. Spring. All work painless, guaranteed and prices only a trifle more than cost of material used. Come and see and be convinced.

DR. A. F. SCHIFFMAN, DENTIST, FORmerly ST. PAUL, Minn., with Schiffman Dental Co., 107 N. Spring st. Office hours 9 a.m. to 5 p.m.

TYPEWRITERS—
Of Various Makes.

FOR SALE — NEARLY NEW UNDERWOOD typewriter, $60. TYPEWRITER EXCHANGE, 304 Wilcox Bldg. 29

FOR SALE — TYPEWRITERS OF ALL standard makes at lowest prices. Good machines for rent. Prompt attention. THE LOS ANGELES TYPEWRITER EXCHANGE, 138 S. Broadway. Home 'Phone 499. 1

FOR SALE—TYPEWRITERS; ALL KINDS bought, sold, rented; expert repairing. TYPEWRITER EXCHANGE, 304-306 Wilcox Bldg. Home 6495, Sunset Main 5834.

FOX TYPEWRITER AGENCY.
BLICKENSDERFER TYPEWRITERS.
REPAIRS, RENTALS, SUPPLIES.
METCALF & WILSON (Inc.) 123 N. Bdway.

FOR SALE — NO. 4 UNDERWOOD IN EXcellent condition, $60; No. 6 Remington, does fine work, $50. L. V. CORTELYOU, 221 West Second st. 26

FOR SALE — REMINGTON TYPEWRITER, No. 6, only used 7 months, in perfect condition; price $65, with cover. Phone D., EX. 444. 26

WANTED—TO PURCHASE REMINGTON typewriters for cash. TYPEWRITER EXCHANGE, 304-306 Wilcox Bldg. 29

THE UNDERWOOD STANDARD VISIBLE typewriter. FOWLER BROTHERS, Agents. 221 West Second st. 28

OIVER TYPEWRITER AGENCY, 304 WILCOX. Main 5834. Home 6495.

PATENTS—
And Patent Agents.

TOWNSEND, LYON, HACKLEY & KNIGHT, patents and trade-marks obtained in all countries. Patents and trade-marks suits in all courts. MERCHANTS' TRUST BLDG., 207 S. Broadway. Home 8191, Main 9129.

HAZARD & HARPHAM, PATENTS, PIONeers. Spring and Fifth. Patent book free.

JAMES R. ROGERS, (EX-EXAMINER U. S. Patent Office.) Patents, 428 Byrne Bldg., L. A.

STORAGE—
All Sorts.

TO LET—
COLYEAR WAREHOUSE CO., 415-17-19 SAN Pedro street. Main office, 324 S. Main. Phones Main 1117, Home 2154. New and absolutely fireproof storage; private locked rooms for bric-a-brac, pianos, fine furniture, etc., trunks, boxes, etc., stored 25c to 50c per month. We solicit your patronage.

DETECTIVE AGENCIES—
And Detectives.

ELMS, DETECTIVE AGENCY—
Will undertake all proper detective business intrusted to it by railroads and other corporations, banks, mercantile houses, attorneys or private individuals. Correspondents in all the principal cities of the United States and Europe. Offices, WILSON BLK., First and Spring, Los Angeles.

DETECTIVE DEPT. OF MERCHANTS FIRE Dispatch, 311 Wall st., handles civil, criminal, private cases. HOME 732, MAIN 4967.

DRESSMAKING—
And Dressmakers.

PACIFIC DRESS PLEATING CO., BUTTON factory, accordian, fine knife, sunburst skirts. Called for. 244½ S. BDWAY. Home 7818.

WANTED — BY EXPERIENCED DRESSmaker, work by day. TEL. HOME 5121. 25

BOILERS—
And Boiler Works.

L. A. BOILER WORKS, MFRS. OF BOILers and tanks; special attention to repair work. 119 REDONDO ST. Tel. M. 2357, H. 1839.

CAL. BOILER WORKS, MANUFACTURERS of boilers and tanks. Repair work a specialty. 226 QUIEROLA ST. Home 1497, M. 2591.

GOVERNMENT LANDS—
And Land Scrip.

HOMESTEAD LANDS—
Vacant orange and fruit lands; rich, fertile soil with water; open to settlement. Apply early. FOSTER-CAMPBELL LAND CO., room 16, No. 134 N. Spring st.

SCHOOLS AND COLLEGES
OPEN DAILY
INFORMATION BUREAU 4TH FLOOR TIMES BUILDING

Marlborough School for Girls
865 W. 23RD STREET.
Second term opens February 5th.
Outdoor study, gymnasium, tennis, basketball. Pupils under fourteen not admitted. Reference from school last attended absolutely necessary if pupil is unknown to the principal.
Certificate admits to college.
MRS. GEORGE A. CASWELL, Principal.

MARLBOROUGH PREPARATORY SCHOOL, 636 West Adams street.
Second semester begins February 5. Two vacancies for boarding pupils. Girls under fourteen years old; new building with necessary equipment, containing gymnasium and dining-room; large, secluded playground, tennis court, swings, croquet. Applications can be made personally to the principal during the day and evening at above address.
MISS IDA B. LINDLEY, Principal.

Occidental
College — Classical, Scientific, Literary, Literary-Musical Courses.
Academy — of High School Grade. Prepares for Occidental or any College or University.
School of Music — Theory, Instrumental, Vocal.
Second semester begins February 5th, 1906. Office hours 9 to 12 a.m. except Sunday. Address Acting President Rev. Wm. S. Young, D.D. Telephones 20133, East 2.

Sheldon School
OF CHICAGO
The science of salesmanship and business building taught by correspondence. Indorsed by the leading concerns in all lines in all parts of the United States. Write for booklet. Address Sheldon School, Republic Bldg., Chicago. F. F. Pratt, General Agent Southern California. 518 Citizens' Bank Bldg.

The Brownsberger Home School
The Largest Business College in Los Angeles
953-5-7 West 7th St.

LOS ANGELES MILITARY ACADEMY
Commonwealth avenue. (Take Bimini Bath or Westlake Traction cars.) A boarding and day school for boys and young men. English, College Preparatory and Business Courses. Call or write. WALTER J. BAILEY, A.M. Phone Main 1556.

L. A. BUSINESS COLLEGE
212 W. Third St.

Miss de Laguna and Miss Vance's School For Girls
THE WESTLAKE SCHOOL.
Beautiful situation. Accredited to leading colleges. 612 S. Alvarado st. Main 4868. Home 51656.

School of Sixth and Alvarado. **Art and Design**
Five life classes weekly; illustrating; day and night. Home 51657. L.E.G.Macleod, Director

Woodbury Business College
S. HILL ST., LOS ANGELES

AT LONG BEACH, a good BUSINESS COLLEGE with special advantages in academic subjects, music, elocution, languages, etc. Board at low rates. Catalogue and souvenir booklet free. LONG BEACH BUSINESS COLLEGE, Long Beach, California.

L. A. Conservatory of Music and Arts
Oldest school of music in Southern California. EMILY J. VALENTINE, Pres., 321½ South Spring St. Phones—Sunset Main 466, Home 3264.

Urban Academy A Catholic boarding and day school for girls. Pupils of all denominations received; primary, intermediate and college preparatory classes. 2419 S. Grand Ave. Main 7910; Home 5482.

SOUTHERN CALIFORNIA
Business College
AND GRAHAM SCHOOL OF SHORTHAND.
[illegible] GRAND AVE. LOS ANGELES, CAL.

The Red Cross Treatment
CURES CONSUMPTION
Write for our FREE book.
OAKLAND SANITARIUM
488½ 13th St. Oakland, Cal.

MINING—

WANTED — STOCK IN SOME GOOD proved mine (preferably in Tonopah, Bullfrog or Searchlight,) or an interest in some really good gold, or copper property in California or Nevada, in exchange for desirable acreage close to car lines, and with abundant water, near Los Angeles. Nothing wanted that will not stand close investigation. Address OWNER, 713 H. W. Hellman Bldg. 27

TO SAN FRANCISCO ASSAYERS — OUR well equipped office is at your service.
To the mining community—Send in your work, name your San Francisco assayer, who will be credited with your remittance until he can resume business; mail sacks free; just what we would wish had we been wiped out. BAVERSTOCK & STAPLES, assayers, 223 W. First st., Los Angeles.

WANTED—FINANCIAL BACKING BY TWO experienced prospectors who know where they want to prospect and why. Locality is well mineralized; will within year or two be opened by railroad. If you believe there is money in prospecting, address H, box 181, TIMES OFFICE. 29

FOR SALE—
GOLD MINE, fully developed and equipped with new mill and ready to pay large profit. Might consider lease and bond to good parties.
COMMERCIAL REALTY COMPANY.
29 606-607 Bryson Blk.

FOR SALE — FINEST SILVER AND LEAD prospect in Arizona, 1600 feet of development; ore shipments averaged $170 gold; 2000 tons low-grade on dump; averages $8; price $25,000, payable over 2 years. Report, etc., address D, box 194, TIMES OFFICE. 26

ENGLISHMEN (ONE MINING EXPERT,) possessing special information regarding gold section, organizing prospecting trip, desirous meeting British parties willing to partly finance same. Write D., P.O. BOX 912, Los Angeles.

A RELIABLE PROSPECTOR WANTS grub stake for Nevada. Address H, box 190, TIMES OFFICE. 26

IRVING & CO., GOLD REFINERS AND ASsays, cash for bullion. 128 N. MAIN ST.

ASSAYING

IRVING & CO., GOLD REFINERS AND ASsayers, cash for bullion. 128 N. MAIN ST.

BAVERSTOCK & STAPLES, 223 W. FIRST. Assayers. Properties sampled. No students.

MACHINERY—
And Mechanical Arts.

PIONEER BOILER AND MACHINE Works; boilers, steel tanks, steel trusses, boiler repairs; have a number of good second-hand boilers, engines, steam hoists, traction engines, etc. Palmetto and Carolina sts.

WASHINGTON IRON WORKS, ANYTHING in iron or steel, smoke stacks, French ranges, portable ovens, combination steam tables and dish warmers; repairs for hotels and restaurants. Sacramento and Wilson. Mateo car.

FOR SALE — PUMPING PLANT, 6-H.P. Hercules engine and No. 3 Byron Jackson pump, with 40-foot frame and all fittings; a snap. 380 S. LOS ANGELES ST.

WANTED — WILL PAY CASH FOR SECond-hand "Jackson" centrifugal pump. BYRON, Jackson Machine Works, 2[illegible] N. Los Angeles. 27

FULTON ENGINE WORKS, STEEL TANKS, sheet iron works, steel roof, trusses, etc. ALHAMBRA AVE., off N. Main st.

TOO LATE TO CLASSIFY

SATIN SKIN POWDER BEING BEST MADE it's best for you. Flesh, white, pink, brunette. 28

REAL ESTATE RECORD.
RECENT TRANSFERS.

WEDNESDAY, April 25, 1906.
N S Porter to P D Wetherell, part farm lot 110, American Colony tract, $10.
N H Hosmer to Edith M Payne, lot 20, B & G subdivision of lot D, block 3, Monrovia, $55.
B F Johnson to Maggie McCrary, lot 3, Mappa tract, $750.
W H Sibbald to Dorothy Schoenrock, lot 22, block 15, Charles Victor Hall tract, $10.
Mrs C B Rose to George E Waite, lot 64, Paxton's subdivision of block 1, Maclay's addition to San Fernando, $75.
Ralph Rogers Company to M Hummell, lot 5, block L, Furlong Home tract, $10.
M Hummel to Leigh Thornton, lots 3, 4 and 5, block L, Furlong Home tract, $10.
W H Obear to — D Morton, lot 1, Nicol tract, $10.
F C Sutton to Lydia E Perkins, part lot 4, Mary A Nadeau tract, $10.
L C Cook to George Zetlmaier, lot 24, Metropolitan tract, $10.
U L Dike Investment Company to Blanche E Lillicrap, lot 79, Nevada Vista Villa tract, $10.
California Savings Bank of Los Angeles to William Chapman, lot 22, Strong & Dickinson's Compton-avenue tract, $10.
Mildred E Price to Hattie C Blosser, lot 15, block 37, Central Arlington Heights, $10.
C S Mann to J A Aldritt, lots 40, 41 and 41, Charles S Mann's Melrose-avenue tract, $10.
Mutual Realty Company to T B Kenneally, lot 3, Inter-Urban tract, $50.
Faye Ashbrook to J B Sextonll lots 2, 3, 5 and 6, J B Sexton tract, $10.
J E Sexton to W B Gaylord, lots 2 and 3, same tract, $10.
Golden State Realty Company to J T Painter, lots 111 and 112, Elcoat tract, $250.
Mrs I M Patterson to F E Dalton, lot 9, block 1, Robson tract, $10.
W S Kramer to G P Thresher, lot 6, block 8, Dayton Heights tract, $10.
C J Fox to H W Hughes, lot 11, block 147, Santa Monica, $10.
J J Seymour to H W Hughes, part lot D, block 172, Santa Monica, $10.
H F Sanborn to Miles Harnly, lot 37, S Palmateer's subdivision of lot 6, and south ½ lot 3, block K, San Pasqual tract, $10.
L H Hayt to W R Hookway, lot 31, Walnut Grove tract, $4000.
Isabel C Ewing to Mary E C Read, part lot 24, Altadena map No 3, $400.
C C Foster to W W Swartwout, lot 1, Hill-avenue tract, $10.
Charles Shickle to W M Howes, lot 29, Charles Shickle Sunrise tract, $10.
George Mushrush to F H Loeffler, lots 5 and 6, Bellinger tract, $10.
W W Slayden to E W Fairfield, lot 45, Slayden & Jones tract, $10.
E W Fairfield to E M Wilson, lot 45, same tract, $10.
J C Filmore to N M Seymour, lot 41, Dundee Heights, $10.
A J Ellis to J S Coffman, part lot 13, S Palmateer's subdivision of lot 6 and south ½ of lot 3, block K, San Pasqual tract, $10.
W J Langley to H W Hughes, lot J, block 147, Santa Monica, $10.
C H Rhodes to C E Hookway, lot 33, Lake View tract, $10.
Same to W R Hookway, lots 30 and 33, Lake View tract, $10.
A R Pierce to Ina C Robertson, lot 2 and part lot 3, Webster & Stratton's subdivision of Hayhurst property, $10.
Julia I Benedict to C E Parish, lot 32, Niles tract, $10.
C E Parish to L S Buck, lot 32, Niles tract, $2800.
H F Brainard to Herman Reichardt, lot 33, Davenport San Pedro street tract, $10.
Thomas Blakwell to Lotta O Charlton, lot 34, block 42, Electric Railway Homestead Association, $10.
C A Bates to F A Louis, part lot 251, subdivision of east 12,000 acres of south one-half of Rancho ex-Mission San Fernando, $10.
W G Young to J B Normart, lot 5, Normart tract, $10.
J B Normart to C F Schwerer, lot 5, Normart tract, $10.
Wilhelmina Beyer to Ferd Yeager, lot 15, block C, Walnut Grove tract, $10.
George Hemus to F R Bear, lot 7, Lyman & Stevens's subdivision, $10.
F R Bear to Margaret Hemus, lot 1, McCarthy Company's Orchard tract, $10.
H L Story to F G Pearce, part lot 25, block 7, resubdivision of blocks 4 to 9, 18 to 21, 29 and 30, Altadena, map No 1, $10.
G E Benham to William Hunter, part lot 4, in division B, James Smith tract, $10.
G E Benham to F E Hyquist, part lots 6 and 7, in division B, James Smith tract, $10.
Jessie Thompson to F B Roy, lot 6, Belvedere Heights tract, $10.
Arnold Vetter to C H Rehde, lot 9, Wiesendanger City tract, $10.
Title Insurance and Trust Company to Felix Julien, lot 47, Hollenbeck Park Heights tract, $10.
E E Jordan and Martha T Jordan to Tyler C Jordan, lots 9 and 11, block 43, Long Beach, $10.
F H Holmes to Michael Flynn, lots 18, 19 and 20, block L, Menlo Park subdivision No 2, $10.
Elmer Hiner to S M Karicofe, lot 30, block 27, Central Arlington Heights, $1100.
James Henderson to J P Hogan, lot 5, block 5, Golden Bay tract, $10.
J P Hogan to J J Bergin, lot 5, block 5, Golden Bay tract, $10.
G L Crenshaw to Daisy Sinclair, lot 2, block 28, Central Arlington Heights, $10.
First National Bank of Pasadena to Ellen B Parr, part lot 2, Nichol's subdivision, $10.
Catharine M Robinson to Christine I Bragg, lot 1, block B, Bird tract, $6500.
J M Robinson to Catharine M Robinson, lot 1, block B, Bird tract, $10.
C S Hogan to Morris Hurwitz, lot 23, block A, Potter's Woodlawn, $10.
Morris Hurwitz to C S Hogan, lot 44, Strong & Dickinson's [illegible] Street tract, $10.
C R Diamond to Annie J Blake, lot 13, A J Blake tract, $800.
A G Conklin to G S Nichol, lots 11 to 14, block F, of north one-half of townsite Rosecrans, $10.
F J Ganahl to J F Smith, lots 1 and 6 and part lot 5, F J Ganahl tract, $10.
Clara Schnabel to C H Horton, part lot 3, Macy Street tract, $10.
John McGrann to O Sassaman, lot 12, block A, subdivision of lot 2, block 60, Hancock's survey, $10.
W S Holland to Nancy W Holt, lot 30, C Cabot's subdivision of portion of Rubio tract, $10.
C B Van Every to G E Moon, portion of Rancho San Antonio, $10.
G E Moon to Huntington Land and Improvement Company, portion of Rancho San Antonio, $10.
E A Emmons to Mary treat, lot 27, block 1, of subdivision of part of Washington Garden tract, $10.
A J Bruce to Ophelia Williams, lot 40, block E, McGarry tract, $10.
Cora Ellis to R D Davis, lot 16, block 25, Charles Victor Hall trac, $10.
Emma Bergstedt to J F Humphreys, lot 12, block E, Garvanza L Cos sub No 1, $10.
H C Ward to H Blumenthal, lots 116, 114 and 115, Angelus Vista, $10.
J P Finegan to I N Glover, part lot 13 and lot 14, block D, Bonnie Brae tract, $10.
Sarah E McLean to J M Cleaver, part lot 7, block 20, O S, $10.
G P Thresher to L A Bldg Co, lot 234, block E, McGarry tract, $10.
G A Thurner to John Andrews, lots 1 and 2, Boyle Place, $10.
Magdalena W de Sabichi to A B Chase, beg at SE corner of 8th and San Pedro sts as same is shown on map of partition of certain land designated as The Thomas tract the alley E line of San Pedro st S 29 deg 19 min W 127.20 feet etc, $10.
A B Chase to A D Butt, same as above, $10.
T A Love to Margaret Chapman, lot 154, Connors sub of, Johansen tract, $10.
Margaret Chapman to C E Norton, lot 154, same sub, $10.
Lois Deville to G E Downing, lot 2, Olive Hill trac, $10.
Jules Viole to Matilda Jones, lot 269, Westlake Park tract, $10.
B W Spear to Robert Baird, part Ro San Pasqual, $10.
Jesse Payne to Therese M Tessareck, lot 17, block K, Morris Vin sub, $10.
Joseph Kurtz to H R Wood, lot 11, and part lot 12, block K, Knob Hill tract, $5.
J A Merigold to H R Wood, lot 11 and part lot 12, block K, Knob Hill tract, $10.
A F Simpson to Blanche E Gast, lot 4, Eyraud Freres sub of block 13, San Pedro, $10.
P Hanscom to D F McGarry, lots 1 to 5, and part lot 6, block A, New Electric Road tract, $10.
D E Hughes to M A Rosenfield, lots 7 and 8, W J Sheriffs sub of lots 2 and 3, block 7, San Pedro, $10.
Lotta O Charlton to K S Young, lot 6, block 34, Elec Ry Hstd Assn, $10.
Mary L Barr to E S Shank, part Sec 34 1 N 14 W, $10.
E Gertrude Lewis to Robert Chappell, lot 42, block K, Knob Hill tract, $10.
H G Otis to W C Downing, part lot 2, block 1, H S, $10.
J B Brown to Amos Speck, lots 1 to 8 inc, 19 to 23 inc, Rectors sub of block 17, Humphreys add to Boyle Heights, $10.
C C Carver to George Mateer, lots 17 and 18, block 2, Pasadena Villa tract, $10.
R H McCary to Emil Kalhauge, lot 15, block 4, Zobeleins Main st tract, $10.
Herve Friend to L P Fox, lot 8, Fremont tract, No 2, $10.
Wm J Kitts to W A Witzel, lot 9, block 9, Lamona tract, $10.
Ralph Rogers Company to Anna M Hardie, lots 1 and 2, block C, Highland Park Annex, $450.
W W Link to J M Butler, lot 36, block G, Entwistle tract, $10.
G T Butterfield to Abagail J Probst, lots 1, 2 and 3, Probst-Harris tract, $10.
Sarah A Bomer to I N Inskeep, lots 45 to 49, Palm and Moneta-avenue tract, $10.
I N Inskeep, to Sarah A Bomer, lots 37 to 45, inclusive, Palm and Moneta-avenue tract, $10.
Annie T Laube to Zula V Laube, lot 12, block 168, Santa Monica, $10.
Eli B Kuykendall to C E Munger, part lots 1 and 2, Bennett tract, $500.
Catharina A Weber to Alfred Hagg, lot 13, block D, Denison tract, $10.
W J Hole to C H Needham, part section 12, 3 S, 11 W, $10.
Redondo Improvement Company to E E McCalla, lots 27 and 28, block 120, Redondo Beach, $10.
J M Marsh to N A Johnson, lot 1, block 70, of resubdivision of part of Alamitos Beach townsite, $10.
Title Guarantee and Trust Company to J P Ashby, block H, Artesia, $10.
H M Dobbins to J B Seams, lot 7, Rush Hill tract, $10.
Dolgeville Land Company to J C Taylor, lot 12, block 10, of subdivision No 2, Dolgeville, $10.
Israel Belowitz to Esther Belowitz, lots 38 and 39, block C, La Canyada, $10.
W H Workman to F M Davis, lot 54, La Paloma Heights tract, $10.

FIERCE ERRORS BEAT PORTLAND.

BERT JONES AND TOREN THROW AWAY THE GAME.

Six Runs Scored Off Jones in First Inning and Toren is Treated But Little Better After That—Bernard and Sweeney Have No Trouble in Hitting the Ball.

Los Angeles, 10; Portland, 0.

It might be just as well as if there was nothing said about that ball game yesterday, for Portland made such an awful showing in the first inning that there was really no game from that time on. The pitchers, Bert Jones and Toren, in trying to field bunts, threw the ball around in a scandalous miraculous manner, and when it is stated that six runs were made off Bert Jones in the first round, it can easily be imagined that there was nothing left for us to do in the way of making runs.

About 800 people were present, and hardly one left the grounds before the eighth inning, so they must have been amused at least, and were certainly entertained by the way the ball was juggled. It is apparent that most of the fans would just as soon see a game full of errors as a clean one, and they saw a little of everything but real spectacular work. The Portland boys appeared in the old, faded Los Angeles suits, and these might have had something to do with their unfortunate errors.

About the only inning that needs a post-mortem was the first for Los Angeles, for that gives the whole game as far as necessary. No others need be treated of, for Portland couldn't make a run off Bergeman, and we made enough for two games in that first inning.

Bernard opened it with a corking single to left, and advanced to second on Ross's pass. Then Brashear bunted one to Jones, and he juggled it fiercely, and all three runners were safe on the bases. Then Jones forced Bernard in with a base on balls to Cravath, and immediately after juggled a hard grounder of Dillon's, Ross scoring and Brashear going to third on this. Then, after Atz had fouled to McLean, Toman bit a swift grounder to Sweeney, who not only fumbled it, but threw it wild to first base. The ball went past Lister to the bleacher fence, Brashear and Cravath racing in to the plate, Dillon going to third, and Toman to second. Then Eager followed with a double to the score board, and Dillon and Toman scored. Bergeman fouled to the catcher; Bernard came to bat the second time in the inning, and made another single, and then Ross ended the agony by striking out.

The run in the second inning came on two passes, a single and a wild pitch, and the two in the third off three singles, a sacrifice and an error by Toren. The last one being due to Bernard's triple to right and the second error of Toren, that being on Cravath's grounder.

The score:

LOS ANGELES.

	A.B.	R.	B.H.	S.B.	P.O.	A.	E.
Bernard, cf	4	2	4	1	1	0	0
Ross, lf	4	2	1	0	3	0	0
Brashear, 2b	4	1	1	0	3	3	0
Cravath, rf	3	2	2	0	2	0	1
Dillon, 1b	3	1	1	0	7	0	0
Atz, ss	3	0	0	0	0	4	0
Toman, 3b	3	1	0	0	1	4	0
Eager, c	4	0	1	0	8	0	0
Bergeman, p	3	1	1	0	1	0	1
Totals	34	10	10	1	27	7	2

PORTLAND.

	A.B.	R.	B.H.	S.B.	P.O.	A.	E.
McHale, cf	4	0	0	0	2	0	0
McCredie, rf	4	0	0	0	0	0	0
Sweeney, ss	3	0	2	0	0	4	0
Mitchell, lf	4	0	0	0	2	0	0
Lister, 1b	4	0	1	0	12	0	0
McLean, c	4	0	0	0	8	2	0
Moore, 3b	4	0	1	0	1	2	0
Kelly, 2b	3	0	0	0	1	5	0
E. Jones, p	0	0	0	0	0	0	2
Toren, p	3	0	0	0	1	1	2
Totals	30	0	5	0	24	14	5

SCORE BY INNINGS.

	1	2	3	4	5	6	7	8	9
Los Angeles	6	1	2	0	0	1	0	3	x—10
Base hits	3	1	1	1	0	1	0	3	x—10
Portland	0	0	0	0	0	0	0	0	0—0
Base hits	1	0	0	2	1	0	1	0	0—5

SUMMARY.

Hits—Made off Jones, 3; off Toren, 7.
Three-base hit—Bernard.
Two-base hits—Eager, Sweeney.
Sacrifice hits—Brashear, Bernard, Dillon.
First base on errors—Los Angeles, 5; Portland, 1.
Left on bases—Los Angeles, 10; Portland, 7.
First base on called balls—Off B. Jones, 3; off Toren, 5; off Bergeman, 1.
Struck out—By Jones, 1; by Bergeman, 6; by Toren, 1.
Double play—Kelly to Sweeney to Lister.
Passed ball—Eager.
Wild pitch—Toren.
Time of game—1h. 35m.
Umpire—McDonald.

GAME TODAY.

This will be another ladies' day at the ball grounds, and the pitchers will probably be Toser for Los Angeles and Califf or Essick for Portland. All the ladies will be admitted free to grounds and grand stand. The game will be called at 3 o'clock.

COLLEGE BASEBALL.

U.S.C. and Polytechnic High Give Promise of Annexing Championships.

U.S.C. and Polytechnic High School had a try-out Tuesday afternoon and played a tie game, 7 to 7, in seven innings. Bureck pitched two innings, but became wild, allowing the Polytechnics to bat out a lead.

This performance figures a little dope for the "Polys" in the coming county high school ball series, while Coach Holmes's bunch is rated as the betting proposition in the intercollegiate championship.

The Polytechnics will play Alhambra High School the final game in the preliminary series Saturday, and in the event of winning will meet Santa Paula for a game next week, the winning team in this game to play the winner of the semi-finals in the Citrus, San Diego-Santa Ana leagues.

Holmes thinks well of his bunch, and its defeat of Pomona last Saturday in the first game of the intercollegiate series makes them good candidates for the championship. Thus far U.S.C. has played all its opponents, except Polytechnic, which was a practice game only.

Holmes is a stickler for batting, and is encouraging this feature of team work more than anything else. He has established a batting cage at the University of Southern California. This cage is 24x20 feet square by ten feet high, and it is in this that the batter gets plenty of practice without having to chase balls.

GRAND CIRCUIT ENTRIES.

Big Lists for Both Readville and Hartford—California to be Well Represented.

[BY DIRECT WIRE TO THE TIMES.]

BOSTON, April 25.—[Exclusive Dispatch.] A big list of entries is announced both by the Readville, Mass., and Charter Oak Park, Hartford, tracks for their early closing stakes in the grand circuit. Among the entries is the Pleasanton, Cal., bay mare, Brilliant Girl; W. H. Lumsden, Santa Rosa, brown mare Bonnie Me; J. C. Kirkpatrick, San Francisco, bay mare, Lucrettia.

For the Readville 2:08 trot, for $3000: J. C. Kirkpatrick enters the bay gelding, John Caldwell, and Jack Currys the bay mare, Tuna N.

The Norfolk 2:02 pace, for $3000 has W. H. Lumsden's bay mare, Bonalot, Kirkpatrick's bay horse, Daedalion; J. C. Adams of Phoenix, Ariz., bay gelding, Bystander, and chestnut gelding, Custer.

Among the Charter Oak entries are are following: Charter Oak, 2:09 trot, $10,000, Del Monte stable, Pleasanton, Cal., bay mare, Tuna; W. H. Lumsden's Bonnie Me. For the 2:30, $2000, Del Monte stables, there is Brilliant Girl; W. H. Lumsden's Bonalet. For the 2:20 pace, $2000, Dr. H. N. Berthiaume of San Francisco enters the black horse, Carakina, and the Hotel Adams Farm of Phoenix enters Arizona Custer.

AMERICANS WIN AT ATHENS.

SHOW SUPERIORITY IN ALMOST EVERY CLASS.

Daniels, Swimmer, in Class by Himself—Three Preliminary Races Captured by Yankees, Who Also Distinguish Themselves in Distance Events.

[BY THE ASSOCIATED PRESS—P.M.]

ATHENS, April 25.—The international sports today were conducted under ideal weather conditions. The final heat of the 100-meter swimming race in the Paladium developed a brilliant contest. C. M. Daniels, New York Athletic Club, set a furious pace and won slowing down in 1 min. 13 sec. Helmay, Hungary, Healy, Australia, and Farbyshire, England, finished in the order named, and are not in the same class with Daniels.

The fencing finals at the gymnastic school were marred by some bad feeling. The Italian, Pezzarano retired, and the Frenchman, Dilion Kavanaugh, was awarded first place, Casimir German, second, and Count Hughes, French, third.

This afternoon the stadium was crowded with spectators, the attendance being estimated at 68,000.

The greatest excitement attended the running races, in which the Americans highly distinguished themselves. The three preliminary heats of the 100-meter races were won by Americans while the semi-finals in all three heats also were captured by them. The finals will be run tomorrow.

The 800-meter race afforded magnificent sport, Americans winning two heats out of four, James D. Lightbody, Chicago University, who won the first heat, and Charles J. Bacon, Irish-American Athletic Club who was second in the same heat, ran a well judged race. Lieutenant Wyndham Halswello, England, who was second in the second heat, displayed fine style and undoubtedly would have won except for a fault in rounding the corner, which lost him some feet, giving the chance to the Swede, Hellstrom, who finished first. The fourth heat was won by P. H. Philgrim, New York Athletic Club.

Ray C. Ewry, New York Athletic Club won the standing long jump, distance three meters, 30 centimeters.

The free style discus throwing in the stadium was marked by a number of fine performances. Martin J. Sheridan, Irish-American Athletic Club, New York, the American champion discus thrower, won, distance 41 meters, 46 centimeters, beating the world's record.

The American successes were signalized by the hoisting of the American flag, which was greeted with great cheering.

POSTPONE BIG FIGHT.

Date of Nelson-Herrera Battle Advanced—Neil and Attell to Box Next Week.

The Nelson-Herrera battle was postponed yesterday until May 25 by consent to all parties concerned.

The postponement was proposed by Nolan and Tommy Jacobs, managers respectively, of Nelson and Herrera, and came as a surprise to Tom McCarey in view of the fact that the fighters had been guaranteed a purse and had no further interest in the receipts. In speaking of his attitude yesterday Nolan said:

"It does not matter so much to us, because we are under a guarantee, but a man must be reasonable in the face of such contingencies as have arisen during the past few days. I do not wish to see McCarey take a chance of losing money, and besides here is Attell, who lost heavily by the San Francisco disaster, and Herman, who needs money. We are thankful that we are so situated that we do not need anything."

Jacobs agreed with Nolan, and Herrera said he would not be outdone in magnanimity, so it resulted but a few minutes to come to an agreement.

As soon as a postponement of the Nelson-Herrera battle was settled yesterday, Tom McCarey telegraphed to Jim Neil, father of Frankie Neil, asking if it were possible for him to have Frankie here in time for his battle with Abe Attell. If Neil can come, the boys will hook up next week, possibly Friday night. Attell needs the money, and is in shape to box Neil at any hour.

Abe remarked last night that there was not a man in the world who could get him in the Pacific Athletic Club ring, which is twenty-four feet square.

BRITT'S SISTER DEAD.

Sufferer from Tuberculosis When Earthquake Necessitated Hasty Removal.

[BY THE ASSOCIATED PRESS—A.M.]

SAN FRANCISCO, April 25.—Word came from San Mateo this morning of the death of Mamie Britt, sister of Jimmy Britt, the pugilist, and Willis Britt. She had for years been suffering from consumption. On the morning of the earthquake when the Britt residence was threatened with destruction, Mamie Britt was on her deathbed. The priest had just administered the last sacrament, when the house finally caught fire. Jimmy Britt and his father carried the dying girl to St. Francis Hospital on a litter, and when the fire reached this edifice they removed her to the Sutter street car barns. The flames pursued them and the unfortunate girl was finally taken to San Mateo. Her mother accompanied her there and it was from her that the members of the family received news of the death this morning.

COLLEGE BASEBALL.

St. Vincent's Will Try Conclusions With Fast Aggregation from Brownsberger Today.

St. Vincent's College and the Brownsberger School nines will meet on the diamond this afternoon for a preliminary game. The Brownsbergers are a fast bunch, and the Saints will have a chance to show what kind of material they are made of. U.S.C. defeated Brownsberger, and unless St. Vincent's can come forward with a goodly score she cannot figure with the Methodists. As yet the Saints have not been tried out to any extent, but they have some good material and also a chance to set a rapid pace for other intercollegiate games.

Famous Jockey Killed.

[BY THE ASSOCIATED PRESS—P.M.]

DOUGLAS (Ariz.) April 25.—[Exclusive Dispatch.] Jimmy McLaughlin, once famous as a jockey, was shot and instantly killed at Bisbee this morning by J. Charles Campbell, a transfer man.

Did You Know This?

"The paper that is used by the government in its currency is manufactured by a secret process and has characteristics with which the average man is not familiar," said Arnold Schorer of Minneapolis to a Milwaukee Sentinel reporter.

"Recently I was in a small Minnesota town and witnessed an incident that demonstrates this. A well to do farmer living in the vicinity came into the bank to transact some business. In the course of the conversation the cashier began twisting a $5 bill. The farmer watched him with interest and finally asked the man back of the counter if he wasn't afraid of tearing the bill.

"'Here is an easy way for you to earn money,' said the cashier. 'Here is a $1000 bill and I will give it to you if you will twist the bill in two. You are simply to twist it and not tear it.'

"The farmer seemed dumfounded at first. He seemed overawed at the thought of mutilating a $1000 bill. Upon further assurance by the officer of the bank, he timidly took the money and started twisting it in the middle. He tugged away for some time without being able to twist the bill in two. Finally he gave up and he was certainly a surprised farmer. It is impossible to twist a bill in two, so firm and elastic is the paper used."

Japan's Merchant Marine.

Since the close of the war with Russia Japan has entered actively upon the extension of its merchant marine, and there are indications of a purpose to make the Japanese flag supreme in Oriental waters.

"During the period of comparative quiet which followed the practical end of the war in early June and continued until the signing of the peace treaty there was little evidence of the present day activity in the Japanese shipping business, but now it is apparent on every side and is especially noticeable in Shanghai, a port which will be used more in the near future by the Japanese than perhaps any other nation," says Consul-General Rodgers.

This magnificent water front owned by the Nippon Yusen Kaisha (Japanese Steamship company,) formerly the property of the Pacific Mail Steamship company, from which it was bought for a small portion of its present value, is occupied by a long line of pontoons and godowns, and from and to these a constant stream of cargo is being handled by Japanese steamers of light draught.

"The activity of the Japanese carrying trade to the north is marked, and but recently, by the institution of an agreement between the Nippon Yusen Kaisha and the Deshler line (under the American flag,) of Kobe, there is provided a weekly service to all Korean ports via Moji, with Kobe and Shanghai as the terminal points."

Studying Plato.

A new phenomenon is about to be witnessed in English life. Having tried palmistry, crystal gazing, Christian science, bridge and party politics, society has begun to study Plato. A dozen or so of the leading women of the aristocracy, including the Duchess of Southerland and the Duchess of Marlborough, have formed a committee to organize the "Philosophic movement," and Dr. Emil Reich, the well-known historian, who lectures in the London University, is giving a series of addresses, each followed by a discussion in which the peeresses will take part. It is expected that this will be merely the prelude to the formation of "philosophic circles" in other grades of society, and that the study of Plato will before long become an established feature of London life.—[Chicago News.

Billiard Room Benefit.

The gross receipts of Morley's two billiard rooms and bowling alley on Tuesday were $142.45, and all of this has been turned over to the relief fund for the fire and earthquake sufferers. The ladies who assisted in the Spring-street billiard room on Tuesday were Mrs. De Vine, Mrs. Freeman, Mrs. J. F. Morley, Mrs. Ed Alexander, Mrs. Al Levy and the Misses Dot Bernard, Fay Morley and Martha Levy.

Stylish White Canvas Oxfords

The most charming, effective and stylish models in canvas low shoes in many different modifications to suit the desires of particular people. Prices as low as you would pay for questionable styles.

INNES SHOE CO.
258 S. BROADWAY
231 WEST THIRD

300 PER CENT PROFIT

Has been made by people who bought lots of me one year ago in Figueroa Park, Curtis Park and Golf Park Tracts. They bought a lot for $320, paid $50 cash, and before the next payment was due, sold the lot for $475; a cash profit of $155 on $50 invested.

You can do the same thing now buying lots in my latest and finest subdivision at Alhambra, $400 and up.

You only pay quarter cash.

ALHAMBRA

ALHAMBRA PARK TRACT

Gem of the Famous San Gabriel Valley

Lots about 50x150 $400 and up. Terms.

Alhambra is famous for its magnificent homes, well improved streets, its grand $45,000 High school, orange groves and rapid car service.

AGENT ON THE TRACT
Take San Gabriel car to Almansor St.
T. WIESENDANGER
MAIN OFFICE:
701 West 7th Street

Euclid Crest
CORNER OF EUCLID AND STEPHENSON AVES. TWO CAR LINES.
Cream of the beautiful Euclid Heights section.
Edward D. Silent & Co.
216-218 W. Second St.

Auctions.

Auction

Twenty-six head milk cows, one horse, one Durham bull.

Friday, Apr. 27

At 10 a. m. on Jake Thompson Ranch, one-half mile S. W. of Palo Verda, on Santa Ana electric line, three miles S. E. of Hynes. Take electric car to Palo Verda. Teams in waiting. Twenty-six head good milk cows, Jerseys, Holsteins and Durhams; good milkers; all fresh; in good condition and all young; a good lot of dairy and family cows. I am absolutely quitting the dairy business and will sell everything without limit; no reserve. Terms: Six months' time will be given with note and approved security. Discount for cash. Free lunch at noon.

JAKE THOMPSON, Owner.
RHOADES, REED & RHOADES, Aucrs.
Office, 730 South Spring St.

Auction

Thursday, Apr. 26. 10 a.m.
No. 1. St. James' Park

Of beautiful, high-grade furniture, consisting in part of inlaid mahogany parlor furniture, handsome Morris chairs, weathered oak library tables and rockers, Axminster and Wilton rugs, mahogany bedroom suits, hair mattresses, brass enameled beds, Princess dressing tables, weathered oak dining table and chairs to match, upholstered in leather; hall and stair carpets, oak chiffoniers, gas and coal ranges, kitchen utensils, etc.

C. M. STEVENS, Auctioneer.
Office, 203 Tajo Bldg. Both phones.

Auction Sale

Friday, April 27, at 10 a. m.
At 906 East Ninth St.

The entire stock of J. W. Gordon, consisting of dresser, washstands, iron and wooden beds, springs and mattresses, chairs, rockers, refrigerators, tables, cook and gas stoves, kitchen safes, bedding and pillows; also six rolls of fine matting, carpet, oil cloth, one electric fan, coffee urn, dishes and cooking utensils, tools and hardware, to be sold to the highest bidders, without limit or reserve. Goods must be removed immediately after sale. By order of J. W. Gordon, owner. Retiring from business.

B. PARSONT, Aucr.,
Office 423 E. 5th St.
Phone Broadway 4788.

Auction

Friday, April 27, 10 a. m.
1501 Orange St.

Of furniture, consisting of polished oak rockers and centertables, sanitary couch, Axminster rugs, mantel clock, book case, couches, hall carpet, enameled beds, springs, mattresses, oak dressers, commodes, china and glassware, portieres, Singer sewing machine, wool art rugs, pictures, gas plate, dining-room and kitchen furniture, etc.

Office 203 Tajo Bldg. C. M. STEVENS, Both phones. Auctioneer.

Auction

GROCERIES
730 South Spring Street

Saturday, April 28, 10 a. m.

Grocery stock removed to our store for convenience of sale. Comprising general assortment of shelf goods, spices, canned goods, fancy groceries, etc., showcases.

RHOADES, REED & RHOADES.

Auction

Of entire furniture of six-room flat, Saturday, April 28th, at 10 a. m., at 913 1-2 Temple street, consisting of wicker rockers, couches, oak center tables and rockers, wardrobe, chiffoniers, oak folding beds, oak dressers, enameled beds, carpets, rugs, bedding, dining-room and kitchen furniture, gas and gasoline ranges, kitchen utensils, etc.

C. M. STEVENS, Auctioneer.
Office, 203 Tajo Bldg. Both phones.

If you have anything to sell at Auction, see
NEVIN
The Auctioneer
502-503 Bradbury Building
'PHONES, HOME 1492, MAIN 2139.

Thos. B. Clark
AUCTIONEER
133 South Broadway
Red 2272 Home 1907

B. PARSONT
Furniture and general
AUCTIONEER
423 E. 5th St. Phone Broadway 4788
Highest cash buyer of furniture and all kinds of stocks of merchandise

DIXIE LAND CO.
207-211 S. BROADWAY
CALL AND SEE US FOR LOTS in the choicest section of
Alhambra
Lots $550 up; one-third cash; 20 minutes from Pasadena, 7c car fare, 85c gas, electricity; purest water. Call at our city office for free tickets to Dixie ract.

MONEY TO LOAN
On first mortgages in sums of $1000 to $5000 at 7 per cent.
JONES & RYDER LAND CO.
218 W. THIRD ST.

Real Estate—Special Tract Directory.

$9000 $9000
Golden Opportunity

NO MISREPRESENTATION.

To make money is to buy right. on San Marino street near Vermont, the residence portion of this city; 400x135 feet is an exceptional offer for a few days; chances of this kind seldom present. Look this over.

Finley & Illo
Ground floor. 341 South Hill Street.

$600 LOTS $600
50x267
On South Figueroa Street
FINLEY AND ILLO
Ground Floor, 341 South Hill St.

Car melita

The beautiful. Lots $75 up, $1 weekly. Free round trip tickets at 701 West Seventh street. On Redondo electric, two miles south of Inglewood. Just think of the increase to come.

Wilshire-Harvard Heights
All In The City
On the great 100-foot thoroughfare. Phone for maps or appointments.
E. A. FORRESTER & SONS, INC.,
342-3-4 Douglas Bldg.
Accurate city pocket map free. Home 2246.

LAWNDALE
On the Los Angeles and Redondo Railway (Inglewood Branch)
LOTS $75 AND UP
$1.00 Down $1.00 a Week
E. L. HOPPER & SON
402-4-6 Laughlin Bldg., 315 So. Broadway.

FOR A GOOD INVESTMENT AT OCEAN PARK OR VENICE see us
Ask us about Walgrove and Roseboro Villa.
GUARANTY REALTY CO.
Both Phones. Mrs. Geo. Sibley, Pres., Venice, Cal.

FOREST HEIGHTS TRACT.
End of Brooklyn-ave. car line. Choice close-in residence subdivision, on high ground. $425 and up. Terms.
A. B. C. CO., Tract Agents, Boyle 1102.
STONE & BLADES, owners.
116 Henne Bldg.

Miramonte Park
An extension of the widely-known and universally popular
Miramonte Tract
Same Advantages—Same Improvements.
RUFUS P. SPALDING, Owner, 215 H. W. Hellman Building. Phones, Home 6961, Sunset Main 3004.

Downey Home Tract
Beautiful lots $100 to $275. Easy terms. 35 minutes from First and Spring Sts.
D. O. STEWART & Co.,
138 S. BROADWAY.

WESTGATE
15 minute car service from Fourth st. station.
10c FARE FOR RESIDENTS.
Residence lots $250 up; 1-2 to 10 acre lots, $400 up; 1-4 cash, balance easy terms at 7 per cent.
SANTA MONICA LAND & WATER CO.,
420-427 Pay Building.

San Diego
The coming city. The opportunity for the investor of today.
See FOLSOM BROS. COMPANY,
427-428 Stimson Bldg.,
Corner 3rd and Spring sts.,
Los Angeles.

Wait for the big auction sale of lots at Monrovia, and also at Benedict, in the near future.
R. E. IBBETSON & CO.,
316 Trust Bldg.

Big Things Doing
Watch for
Floral Park
More Later
GRIDER & HAMILTON,
225 West Second St.

Robt. Mitchell Co.
REAL ESTATE INVESTMENTS
LOANS AND INSURANCE
508 South Broadway

KENSINGTON PLACE
The Tract of Tracts
SEE
Wilshire Boulevard
The Briggs Co., 224 S. B'dw'y
Main 537 Home 1426

"Out Glendale Way"
Casa Verdugo Villa Tract.
Lots $250 to $450.
SAN RAFAEL INVESTMENT CO.
N. C. Kelley, Mgr.
630 H. W. Hellman Bldg.

BOWEN & DOLTON.
Owners of 12 Big Tracts
Vernon and Compton Ave.
Lots $550 to $2000
420-40-41 Douglas Building.
Member L. A. R. B. Third and Sprin

ON SALE APRIL 1st.
Kenilworth Tract
(Eagle Rock)
The "Nob Hill" tract of the most beautiful valley in Southern California. For reservations, etc., see
Edwards & Winters Co., L. A. R. B.
329 S. Hill Street, Los Angeles.

Chino Ranch
Rich Orange, Alfalfa, Walnut and Beet lands, $75 to $200 an acre.
CHINO LAND & WATER CO.
720 Trust Bldg., Los Angeles.

1/2
Acre Lots in the Southwest. 30 minutes from fourth and Broadway, $800-½ cash
THOS. S. WADSWORTH
319-320 Douglas Bldg.
Cor. Third and Sprin
Phones
932

Vermont Avenue Square
The southwest corner Vermont and Vernon avenues. The largest and choicest subdivision in the southwest.
Large Lots $650 and Up
Leo. J. Maguire & Co. 305-306 F. F. Fay Bldg.
Chas. McKenzie Co., 400 H. W. Hellman Bldg.
Wright & Callender, 319-323 S. Hill St.
S. J. White & Co., 416-417 Huntington Bldg.

Brentwood Park
Will be the handsomest residential Park west of Chicago.
Take any Santa Monica car via Sawtelle marked Westgate, at 4th street station.
Barlow & Bragdon, Selling Agents
H. W. Hellman Bldg. Main 1770. Home 650

Huntington Park Junction Tract
Where shrewd buyers are concentrating their investments. Only 10 minutes from Sixth and Main on the great Long Beach line.
R. F. SIMONEAU,
Gen. Sales Agent. 321 H. W. Hellman Bldg.

Kings River Land
Our plan $1.00 down—not for each acre, but in NO TAXES —|— NO INTEREST.
Kings River Land Co.
304-305-306 Merchants Trust Bldg.

FARM LANDS
On the installment plan. Best to alfalfa. We care for it and give you half the crop. $100.00 down buys ten acres. No interest, no taxes.
The Miller-Pike Land Co.
414 W. Seventh st., Los Angeles, Cal.
VENICE, CALIFORNIA.

West Hollywood Boulevard Tract
NO. 2
Lots $800 and Up Free Ticket
ROSS & LINDSEY
314 H. W Hellman Bldg.
Home 7662 Main 4823

LONG BEACH
For attractive investments in Long Beach property see BUTTERS & PAUL INVESTMENT CO., 215 East Ocean Ave., Long Beach.
317 O. T. Johnson Bldg.
Phone Main 2016. Los Angeles.

Wilshire Terrace
West Seventh Street Tract
Boulevard Heights
Norton Place
Beautiful residence tracts in the exclusive Wilshire Boulevard district
BARRY BROS.,
328-329 Bradbury Building.

Venice Gateway
A lot here is inexpensive now, yet its future certain to be great. Lots $800 and up
M. J. NOLAN
228 WEST SECOND STREET
BOTH PHONES 1409

HOLLYWOOD PARK PLACE
In the heart of Hollywood. LOTS FROM $600 TO $1500.
OTTO WEID & COMPANY,
614 O. T. Johnson Building.
W. A. ROBERTS REALTY CO.,
614 O. T. Johnson Building.
Fourth and Broadway.

Palmer's
Vermont and Vernon Avenue Tract (N.E. cor. Vermont and Vernon avenue;) fine large lots, $600 up, 1-3 cash, balance 1, 2, 3 years.
H. C. GALLOUPE & CO.,
406 Germain Building.

OUR RENTAL DEPARTMENT
for business locations has on its list the place you want.
Robt. Marsh & Co.
Main Corridor—Ground Floor
H. W. Hellman Building.
Both Phones Ex. 175

INDEPENDENT HARBOR
Being Built at Long Beach
Commercial sites in Back Bay Tract at moderate prices.
LOS ANGELES DOCK & TERMINAL CO.,
General Offices 221-222 H. W. Hellman Bldg.
Phones, Home 6031; Main 1949.

THE NEW TRACT
Opening Sale Saturday, April 7
Vermont Place
LOTS $600 AND UP
Anna L. Briggs Co., 409-10 Fay Bldg.

HILL STREET
PROPERTY
We advise that you buy it.
WRIGHT & CALLENDER CO.
319-323 South Hill Street

Wanted---
Iowa Property.
Choice alfalfa and English walnut acreage to exchange for good Iowa property.
MORRIS H. WILSON & CO.,
636 Pacific Electric Building.
Home 7303.

SALT LAKE R. R. TRACT
Its growth has been fast but substantial. Lots $550 and up—$20 down and $10 per month.
STRONG & DICKINSON,
Phones 1273. Second and Broadway.

Hacienda Park
WEST HOLLYWOOD.
A new subdivision in the foothills, Adjoining Crescent Heights.
—COME EARLY.—
C. A. SUMNER & CO.,
214 Trust Bldg.

OPENING SALE

Ground Floor Opportunity. Attend the Opening of the Great

NAPLES EXTENSION

Improvements to be on same magnificent scale as original NAPLES. Guarantee backed by millions.

Most exquisite and unique property in existence. No duplicate on earth. BE THERE. This interests YOU.

Monday, April 30, 8 o'clock a.m.

At NAPLES Office, Sixth and Main Sts.

Attractive prices for opening for short time. Don't delay your selection. Sales will be enormous. GET IN NOW. Buy of people who mean business and make their promises good.

A.M. & A.C. Parsons

SOLE AGENTS

Huntington Bldg., Ground Floor

Home Ex. 862. Sunset M 1858.

See For Yourself

the splendid improvements now nearing completion which give Clarkdale prestige over all other residence suburbs.

No other tract has so many of the city's conveniences, such favorable restrictions, such desirable surroundings, such school advantages and such comparatively low prices as

Clarkdale

Just near enough to the ocean;
not too far from the city.

We have held this property back until the street work was done, the trees planted, the walks built, etc., so that you might see for yourself the advantages.

30 Splendid 50x150 Lots are Offered Now at $350 Each--$50 Down

with monthly payments of $10.

We also have one-quarter acre, one-half acre and acre lots at correspondingly low prices and equally easy terms.

See for Yourself

Complimentary Tickets at Our Office
Office on Tract Open Every Day.

Jones & Ryder Land Company 218 W. Third St.

Pure Eucalyptus Oil
GET HERON'S—Never sold in bulk—at all Sun Drug Stores or 338 W. Jefferson St.

Many who formerly smoked 10¢ Cigars now smoke
LEWIS' SINGLE BINDER
STRAIGHT 5¢ CIGAR.

...GELES ...S SUCCOR.

...Led by Desmond ...a Camp.

...Thousand People ...the Potrero.

...Still Continuing. ...on Situation.

...ASSOCIATED PRESS—A.M.] ...FRANCISCO, April 25.—A committee of Los Angeles' most ...prominent merchants, which arrived ...in San Francisco yesterday, led ...by Desmond, fed 15,000 people in ...the first two hours they ...were in the city.

...Forty-five cars of provisions, fifteen carpenters, ...lumber, eighty head of ...cattle and a load of beef and ice. ...Sweden camps standing ...idle, besides doing their ...own cooking, one of the party, ...a friend of chloride of ...lime, wired for four carloads 105 charges for ...provisions on their way here. ...Several canned fruit companies ...which will arrive here ...tomorrow.

...GOOD."

...Ever since the city was ...destroyed by earthquake which laid ...waste of the Pacific Coast ...conflagration unequaled ...in the history of this country. Although ...the glow of the dying ...fires which devastated ...the city made homeless 300,000 ...people, the loss of many lives ...and the trail of utter desolation ...in their wake still nightly ...attest, the work of repair ...is now showing a courage ...and a spirit seldom ...if ever surpassed. ...Reconstruction of the new ...city from those destroyed by ...the flames are rapidly being ...made. Work will begin on ...Monday. Many of the plans ...are more than those licked ...into shape, giving promise that ...there will rise a new city, ...more beautiful than the ...old.

...The large force of men ...put to work, about fifty ...pack mules were put ...to-day, hauling away ...debris. More streets are ...cleared for numerous street car ...lines in operation, and the ...water mains and the ...mains of the gas and ...electric making rapid headway. ...Fire down and re- ...fugee tower began to-...day.

...BODIES FOUND.

...Two men were found in ...the Southern Pacific building, ...corner Townsend streets, ...and one at No. 552 First ...street, one of a woman was ...found on Townsend streets. ...Neither could be identified.

...FROM THE CITY.

...Though the city continues ...to burn, a constant stream ...of refugees, afoot and ...on every conceivable vehicle, wended their way down Market and Mission streets toward the ferry. A little bundle on a stick, carried over the shoulder, represented all the worldly possessions of some. Others had grips or baskets, and a great many had saved trunks and furniture. It is estimated that sixty thousand people were furnished with free transportation to different parts of the State by the Santa Fé and Southern Pacific railways. The relief work is now thoroughly organized and systematized.

FROM SOUTHERN CALIFORNIA.

Many carloads of provisions and supplies are being received daily. Five cars were received from Southern California, containing, among other things, 3000 blankets, which were immediately distributed at the docks by the marines. The blankets came at an opportune time, but are insignificant in number to what are actually required to alleviate the distress of the suffering, many of the refugees being poorly protected against exposure.

CLEAR, COLD WEATHER.

The rain here was followed by a clear, cold night, causing much distress in the parks and crowded camps for want of dry bedding, blankets, cots and waterproof tents. Many people walked for hours to keep warm, others huddled around little campfires, shivering with cold, in some instances their clothing being still wet from the rain. Everything possible was done to alleviate their distress by putting women and children in houses, but, as no fires are allowed and there is a lack of blankets, it helped but little.

LESS MILITIA SHOOTING.

As a result of Mayor Schmitz's sharp letter, yesterday evening, to Gen. Koster, who commands the National Guard, in which letter the Mayor called the general's attention to the fact that this city was no under martial law, and that the drastic measures and arbitrary actions of some of his men, which have caused so much complaint, were illegal, and requesting him to put a stop to it, there was but little shooting last night in the district over which he militia hold sway.

A marine has reported that, finding a light burning in a house on lower Fillmore street, after 10 o'clock last night, the militia sentry on the post shot through the window. A looter, who, it is claimed, broke into several places on Vallejo street, was reported to have been shot by a marine sentry at Vallejo and East streets.

RED CROSS LAUNCH HIT.

Several bullets fired from the waterfront struck a Red Cross launch in which Dr. Diggens of the Emergency Hospital service was going from the Potrero to the Presidio. The shooting was done while the launch was off the Ferry depot. None of the occupants was hit. The blue jackets who patrol that section of the water front disclaimed all knowledge of the shooting.

An alleged thief, who is said to have jumped out of a window with a bundle of clothes at Pierce and O'Farrell streets, early this morning, is reported to have been shot by a National Guardsman.

The fact that two companies of the Fourteenth United States Infantry from Vancouver went to Oakland yesterday, to do guard duty in that city, indicates that the militia will be recalled.

RETAIL TRADE RESUMED.

Retail trade was resumed this morning, with a rush in the unburned sections of the city. Grocery stores, butcher shops, delicacy establishments, and the like, were doing a thriving business at an early hour. On nearly every block of Fillmore street, from McAllister as far as California street, business houses were running full swing.

This condition of affairs was brought about mainly through the announcement made a couple of days ago, by W. J. Bartnett, who issued a proclamation telling the retail dealers that the wholesalers would coöperate with them. The wholesalers made good their promises, and bright and early yesterday morning, wagons laden down with meats, groceries, provisions, milk and other necessities, were seen laboring through the streets on their way to the various retail stores.

WELL-TO-DO TO PAY.

Many of the dealers complained that people who are well able to pay for the necessities of life are depending on the commissaries for their living. All those in a position to pay for staple articles are requested to patronize the stores, so that the unfortunate refugees may have a chance to obtain food at the commissary stores.

TITANIC FEED.

An idea of the titanic task which confronts the Citizens' Food Committee may be gained from the number of the hungry people fed yesterday. Throughout the city rations for 349,440 persons were distributed. This, of course, is an average estimate, based on reports from a few of the food depots. At one point, provisions were given out to 672 peple an hour for ten hours. This station is neither one of the largest nor one of the smallest, and its reports were used as a basis to strike an average.

All flour that was received in sacks is being exchanged at the bakeries, pound for pound, for baked bread. Almost all the bakeries in the unburned district have opened, and are selling bread at the regular price of 5c a loaf.

NO MEAT FAMINE.

There is no danger of a meat famine. The plant of the Western Meat Company in South San Francisco is in perfect working order, well-stocked with cattle, and in receipt of immense consignments of beef, either dressed or on the hoof. Representatives of the company reported to the relief committee this morning that there are now in the yard 1500 cattle, 3000 sheep and 500 hogs. More than twenty-five cattle are being killed and dressed daily, and sheep and hogs go under the knife as they arrive on the cars. The full quota of employés is at work.

The Southern Pacific has given orders that all cattle cars are to be rushed to the city at top speed, and are to have precedence even over passenger trains. Some cattle are arriving from the south, but most come from the northern part of the State and Nevada.

The meat company is working in harmony with the citizens' committee for feeding the hungry. The company will immediately rebuild its burned wholesale market.

NEW MESSROOMS.

Wholesale grabbing of supplies by some, while others are in dire want, has caused the military authorities to order a new system of the distribution of food. Beginning tomorrow morning, kitchens and messrooms will be established, where meals will be supplied to all who apply, but no food given out to be carried away.

DISTRIBUTION OF CLOTHING.

In the distribution of clothing, precautions against fraud will be taken by squads detailed to visit each tent or shelter, list the occupants and tabulate their wants. Corresponding orders will be given out, entitling the holders to the needed clothing, bedding or whatever stores are required. It is thought at military headquarters that this work will be a great help to those who have heretofore been unable to reach the supply depots.

At the Presidio, there are numbers of mess kitchens ready to operate, and adjoining are large dining-rooms, now occupied as shelters by refugees. These people are being moved out into tents.

LOADS OF ADVERSITY.

Pitiful stories of suffering from exposure, ignorance and helplessness are flooding the relief committee from all sides. Of the great refugee camps, that in the Presidio, which is under government control, seems most thoroughly systematized, and that in Golden Gate Park most completely disorganized, though it is rapidly being placed on a habitable basis.

One woman has had a heavy load of adversity. Yesterday she was wandering aimlessly through the Western Addition, shoeless and with a broken-legged baby in her arms. Her name is Mrs. Brady, and she is a widow of a day, her husband having died after the first night of exposure in the park.

SEVENTY MARRIAGE LICENSES.

Since last Wednesday morning, the County Clerk has issued seventy marriage licenses. One of these was granted last Thursday, while the fire was still burning fiercely. The majority of the applicants are persons who, a week ago, might have been considered well-to-do, but are now living in tents in some park or public square. In several cases, the weddings had been set and the invitations issued, but the recent calamity upset all arrangements. Plans for splendid church or home weddings had to be abandoned. In other cases betrothals had existed, and present conditions simply hastened the marriage.

DIDN'T STICK TO HER.

Wife of the Head of the Chewing-Gum Trust Charges Him With Neglect.

[BY DIRECT WIRE TO THE TIMES.]

CLEVELAND (O.) April 25.—[Exclusive Dispatch.] W. J. White, a former peddler of candy and chewing gum, once a Congressman and for several years president of the "Chewing Gum Trust," has been sued for divorce.

The only charge in the petition is that White was guilty of gross neglect of duty. Mrs. White filed the suit when she heard reports in which a prominent actress was involved.

There are two sons, W. B. and Harry. Harry married an actress and is living somewhere on the Pacific Coast.

PLAGUE IN KASHMIR.

LAHORE (India) April 25.—A serious outbreak of the plague has occurred at Jamm, in Kashmir, Northern India. There have been many victims among the members of the palace household and the imperial service troops. Two hundred and eighty-five deaths occurred during the past week.

UNITED RAILWAYS DIVIDEND.

NEW YORK, April 25.—[Exclusive Dispatch.] It was announced today that the dividend of 4 per cent. on the preferred stock of the United Railways Investment Company of San Francisco will be paid in scrip, instead of cash, owing to the San Francisco disaster.

PACKERS TO LEAVE TEXAS.

CHICAGO, April 25.—[Exclusive Dispatch.] The Armours and Swifts are to close their Texas plants and withdraw from the State because of a $12,000,000 suit for violating the anti-trust law.

MEDICAL MEN MEET.

PHOENIX (Ariz.) April 25.—[Exclusive Dispatch.] The fifteenth annual meeting of the Arizona Medical Association is in progress here. There is a large attendance.

Murine Eye Remedy—An Eye Food.
Soothes and quickly cures ailing eyes.

THE CITY IN BRIEF.

NEWS AND BUSINESS.

Stock Exchange Open Tomorrow.

The Los Angeles Stock Exchange will resume its regular sessions tomorrow morning at 11 o'clock.

Fighting for Life.

Capt. Charles Kiener, who suffered severe hemorrhages as a result of intense excitement attending the earthquake in San Francisco, is slowly recovering, and though at one time his life was despaired of, there is reason to believe he will regain his former health. He is making a hard fight.

Stolen from Rooms.

J. J. Ross of No. 607 North Main street reports to the police that $16 was stolen from his room yesterday morning while he was asleep. Lynn Helm reports the theft of a small metal clock from his offices in the Los odiAngeles Trust Building. Twenty-six dollars, a razor and clothing were stolen from the room of Albert Kappke in the Copp Building yesterday.

Two Accidents.

Joseph Green, No. 314 East Ninth street, was taken to the Receiving Hospital yesterday afternoon from Whiting's planing mill, where he is employed, with his right hand terribly lacerated by a saw. It was necessary to amputate the forefinger. E. H. Baldridge of 1412 Los Angeles street was mowing grass yesterday afternoon, and an oat seed flew into his ear, causing intense pain. He was taken to the Receiving Hospital, where it was removed.

Charged With Forgery.

L. McLeod was arrested last night and locked up in the City Jail on the charge of forgery. Several checks are now in the hands of the detectives, which it is claimed McLeod passed on the proprietress of his lodging house, Mrs. A. A. Taggart, No. 440 East Fourth street. The checks bore the forged signature of A. O. Johnson. McLeod claimed to have formerly been employed by Johnson. The man was arrested last night as he was returning to his room.

Roney's Boys Concert.

The famous "Roney's Boys" of Chicago will give a concert this evening in Occidental College, under the auspices of the college Y.M.C.A., for the benefit of the relief fund. These boys have a great reputation as entertainers and had the honor of singing in the White House on last Christmas, by invitation of Mrs. Roosevelt, for the entertainment of the children of the official colony of the capital. This afternoon at 2:30 they will sing at the Polytechnic High School for the benefit of the athletic fund of the school.

From Fiesta's Father.

"By all means have the Fiesta and show the world that the misfortune of San Francisco is past and that a new and bright future awaits them and us." So speaks Max Meyberg, father of La Fiesta de las Flores, through whom the festival was called into life in 1894 at a time when dull times had cast down the people. Dull care was banished then, and Mr. Meyberg argues that the fete at this time will serve a good purpose in turning the attention of the people from the horrors that have kept them under a tense strain in the days that have passed.

Chamber of Commerce.

The board of directors of the Chamber of Commerce held a meeting yesterday that went through its business at race-horse speed, owing to the fact that the whole organization is engrossed in relief operations. J. B. Lankershim was elected a member of the board of directors of the State Board of Trade of San Francisco, to represent the local Chamber of Commerce in that body. W. C. Mendenhall gave notice that he Geological Survey is now preparing a map, showing the location of water and also the sign posts recently erected on the desert. In response to a letter from Senator Flint it was recommended that the government take no steps at present looking to the fortification of San Pedro.

BREVITIES.

Sight is priceless. Save your eyes and money by wearing our eye glasses and spectacles. Best A1 crystal reading lenses in ten-year gold-filled frame at $1.50, worth $3 to $5. Fitted to your eyes free by a graduate, State registered optician. Satisfaction guaranteed. Clark's Jewelry and Optical Store, 351 South Spring street, near 4th, opposite new Hellman Building.

For the benefit of San Francisco sufferers, I will give all my commission on all policies written by me, without solicitation, in the Des Moines Life Insurance Co. for the next two weeks. All persons wanting insurance can do a good turn. O. E. Selzer, Dist. Mgr., 329 Merchants' Trust Bldg., 207 S. Broadway.

Illinois-Pacific Glass Company announces that the factory was not damaged by fire and only slightly injured by the earthquake. Bottle stock intact. Deliveries will be resumed as soon as transportation facilities are arranged.

British subjects are requested to send their addresses to the undersigned. All British-born persons are earnestly advised to execute wills appointing resident executors. C. White Mortimer, British Vice-Consul, Los Angeles.

Now is the time to renew that scratchy bathtub, while you can buy regular 75c pint enamel in colors at 40c pint. P. H. Mathews' Paint House, 260 S. Los Angeles st.

If you want $1 per quart carriage paints for renewing your vehicles and porch furniture at 50c per quart, stop at P. H. Mathews' Paint House, 260 S. Los Angeles st.

Going out of the jewelry business to continue as opticians only. Quadruple plate silver tea sets, bowls, trays, etc., greatly reduced. Joh. von Breton, 350 So. Broadway.

Renew those enamel battered iron beds now while you can buy high-grade enamels—regular 20c values at 10c. P. H. Mathews' Paint House, 260 S. Los Angeles st.

Have you seen our new display room? Bargains for you, as we are retiring from business. The McClellan-Kanst Co., 111 Winston, below Main, bet. 4th and 5th.

If you want to buy 60c varnish stains for 40c a quart come to P. H. Mathews' Paint House, 260 S. Los Angeles st.

Remember we move May 1 to 557 S. Broadway, now 510 South Spring. White & Domestic Sewing Machine Co.

A telegram is at The Times office for R. D. Laidlaw from "Fred," dated San Francisco, April 25.

A 36-inch panorama of San Francisco ruins for $10 at Graham Photo Co., 119½ South Spring st.

Ladies can make their garments perfect. Rosenbleet's College, 1400 W. 7th.

Furs. D. Bonoff, furrier, 212 S. B'way.

Robt. L. Garrett & Co., Undertakers, 240 N. Main. Lady assistant. 'Phones 75.

Choice Cut Flowers.

A large variety of floral designs can be secured from J. W. Wolfskill, No. 210 West Second street.

THE MASONIC BOARD OF RELIEF HEADQUARTERS ARE OPEN AT THE MASONIC TEMPLE, 431 SOUTH HILL STREET. MASONIC BOARD OF RELIEF.
SAMUEL PRAGER, PRESIDENT.
J. M. DUNSMOOR, SECRETARY.

WEST GATE LODGE, NO. 335, F. & A. M., will confer the third degree this, Thursday, evening.
AUGUST WACKERBARTH, Secretary.

MEXICAN PRESS IS AROUSED.

VIGOROUSLY DENOUNCES IDLE ANNEXATION RUMORS.

Reported Negotiations for Ceding Lower California to United States Too Silly for Consideration, and Only Provocative of Ruffled Feeling Between Sister Republics.

The press of Mexico City has taken up with considerable vigor the report published in various papers of the United States, of the rumored movement toward an annexation to this country of the territory of Lower California.

El Imparcial, the semi-official mouthpiece of the Mexican government, somewhat explosively takes editorial notice of the reports. It brands such rumors as absurd and ridiculous and impossible.

In conclusion El Imparcial says: "Fortunately for the cordiality of our relations, we believe that these stupid and absurd intrigues will find echo neither in the official element nor in the enlightened classes of the North American people, who know us better and know well how to judge us with referenee to our patriotism and zealous devotion for the integrity of our territory."

The Mexican Herald in its issue of April 8, treats the subject more calmly, saying: "A good many American newspapers, have recently published alleged telegrams purporting to have been sent from this city and from Mazatlan, but in all probability originating on the border, to the effect that Mexico is willing to sell the peninsula of Lower California to the United States and is about to open negotiations with the American government to that end.

"This statement is not only false but also absurd and calumnious. The government could not if it would, and would not if it could, sell Lower California to the United States, or to any other power, for that matter.

"It could not if it would, as the constitution forbids the alienation of an inch of the national territory.

"It would not if it could, for the reason that not only would such an act be diametrically opposed to the patriotic antecedents and sentiments of Gen. Diaz and the members of his government, but that, supposing for a moment the impossible, even if it were disposed to entertain such a project, the people of Mexico would affix to it their strongest reprobation.

"On the other hand, there is absolutely no reason why Mexico should want to sell Lower California, and there are no special circumstances at the present time that give any particular pertinence to the discussion or that can have afforded any foundation in fact for the preposterous rumors in question.

"Reports of this nature appearing in the American press do a great deal of harm, because they wound the legitimate susceptibilities of the Mexican people in a point as to which they are peculiarly sensitive, and thus they tend to keep alive sentiments of distrust and suspicion, which, in these days when the relations of the two governments are so cordial and satisfactory, and commercial intercourse between the neighboring nations is constantly increasing, ought to be fast disappearing.

"The governments of the United States and Mexico are working just now in entire accord, particularly in regard to the preparations for the coming Pan-American Conference. And it is to be regretted that irresponsible sensationalism should to some extent tend to counteract the realisation of the full benefits that ought to flow from this practical entente between the chancellories of the two powers.

"Such rumors do harm to Americans and American interests in Mexico, by furnishing a specious theme for anti-American tirades on the part of journals which exploit ancient animosities. We would not, of course, be understood as meaning that decent and self-respecting Americans are not well treated here. They are, and always have been. But there is room for even greater reciprocal regard, to which these idle and mendacious rumors, keeping old wounds rankling, operate as a bar.

"Fortunately, however, there is so much intercourse at present between the enlightened classes of the two countries and their diplomatic relations are so cordial, that rumors like the one in question, while annoying and sincerely to be deprecated, cannot permanently estrange or prevent the realization of the 'manifest destiny' of the two nations."

PERSONAL.

Mrs. Robert P. Troy, formerly Mrs. Stephen M. White, has arrived in Los Angeles from shaken San Francisco and is very glad to be back in her old home city.

VITAL RECORD {BIRTHS, DEATHS, MARRIAGES.

Deaths.

BENNER. At No. 1210 South Figueroa street, April 25, 1906, Christina Benner, aged 58 years.

ATKINSON. March 12, 1906, James J. Atkinson, a native of Texas. Supposed to have a sister in Los Angeles. For information inquire of William Brice, Mariposa, Mariposa county, Cal.

KEELER. At Buffalo, N.Y., April 23, 1906, suddenly, Percival J. Keeler, a native of Salem, Or., aged 52 years.

GOUCHER. At San Francisco, April 24, William H. Goucher, husband of Elaine Peterson and brother of S. Grant Goucher and C. T. Goucher. Funeral notice later.

RICE. In this city, April 24, Mrs. Helen F., beloved wife of A. W. Rice; aged 42 years, 10 months and 20 days. A native of Massachusetts. Funeral will take place from the chapel of Dexter Samson Co., 1112 South Flower st., today, at 2 p.m. Boston (Mass.) papers please copy.

KELKER. April 24, at her residence, No. 1152 Maple avenue, in this city, Mrs. John Kelker, beloved wife of John Kelker and mother of Toynette and Lester Kelker, aged 56 years. Remains at Pierce Bros. Funeral Thursday at 2 p.m.

DAVIS. At the home of his daughter, Mrs. C. H. Andrews, No. 5521 Monte Vista street, George B. Davis, aged 85 years. Services, 2 o'clock, Thursday, at residence.

GOWEN. In this city, April 22, 1906, Minnie, beloved wife of Samuel Gowen, aged 51 years. Funeral from chapel of Connell-Unterkircher-Crawford Co., No. 1061 South Grand avenue, Thursday, April 26, at 2:30 o'clock. Interment, Evergreen Cemetery.

Marriages.

HAYS-DONATO. Robert R. Hays, aged 24, a native of Illinois, and Marie A. Donato, aged 32, a native of Louisiana, both residents of Los Angeles.

AVEOLO-MARXMILLER. Louis S. Aveolo, aged 21, a native of Iowa, and Sylvia Marxmiller, aged 20, a native of Illinois, both residents of Los Angeles.

COOPER-MALTHOUSE. Harvey H. Cooper, aged 36, a native of Illinois and a resident of Los Angeles, and Ina G. Malthouse, aged 22, a native of Michigan and a resident of Long Beach.

NEINDORFF-SHORES. Paul von Neindorff, aged 32, a native of Switzerland, and Cora L. Shores, aged 17, a native of Arkansas, both residents of Los Angeles.

JARRIETT-BARNES. Will Jarriett, aged 34, a native of Georgia, and Nettie Barnes, aged 30, a native of Texas, both residents of Los Angeles.

UTT-SCOTT. George W. Utt, aged 48, a native of Missouri and a resident of Ocean Park, and Mary Scott, aged 42, a native of Minnesota and a resident of Los Angeles.

WHOMES-JENKINS. Arthur Whomes, aged 28, a native of Texas, and Florence E. Jenkins, aged 22, a native of Texas, both residents of Los Angeles.

CLEARY-CHILEMENS. William P. Cleary, aged 33, a native of Connecticut, and Annie Chilemens, aged 33, a native of California, both residents of Los Angeles.

MASSINGTON-CLARK. Calom Massington, aged 22, a native of Texas, and Angelina Clark, aged 21, a native of New Mexico, both residents of Los Angeles.

LARSON-ANDERSON. Adolph F. Larson, aged 31, a native of Sweden, and Ida M. Anderson, aged 28, a native of Nebraska, both residents of Sawtelle.

SEELEY-CALVIN. Roy C. Seeley, aged 30, a native of California and a resident of Los Angeles, and Hal Calvin, aged 26, a native of Pennsylvania and a resident of Pittsburgh, Pa.

ROBISON-GOODE. Milton P. Robison, aged 25, a native of Nebraska and a resident of Waddington, and Lillie F. Goode, aged 22, a native of California and a resident of Glendale.

SORENSEN-M'KINNE. Wilson P. Sorensen, aged 41, a native of Denmark and a resident of Monrovia, and Mary McKinne, aged 27, a native of England and a resident of Los Angeles.

EPPLEY-FLYNN. Roy S. Eppley, aged 21, a native of Missouri, and Ida M. Flynn, aged 20, a native of Nebraska, both residents of Los Angeles.

HAMILTON-GREENSHIELDS. William F. Hamilton, aged 59, a native of Illinois and a resident of Reardan, Wash., and Annabell Greenshields, aged 49, a native of Ohio and a resident of Davenport, Wash.

GOSS-OWENS. Harry A. Goss, aged 26, a native of New York, and Josephine E. Owens, aged 23, a native of Pennsylvania, both residents of Los Angeles.

KYUCKAS-ALKEVICZ. Victor Kyuckas, aged 30, a native of Russia, and Urszule Alkevicz, aged 23, a native of Russia, both residents of Los Angeles.

PETERS-ROBINSON. Floyd B. Peters, aged 22, a native of Ohio, and Lydia G. Robinson, aged 18, a native of Indiana, both residents of Los Angeles.

WILSON-STRADLEY. Donald W. Wilson, aged 22, a native of California, and Lilian Stradley, aged 15, a native of California, both residents of Los Angeles.

PASCOE-SHAFER. Edwin Pascoe, aged 36, a native of England, and Ella Shafer, aged 27, a native of Iowa, both residents of Los Angeles.

URQUHART-BARTON. Donald R. Urquhart, aged 22, a native of Wisconsin, and May Barton, aged 18, a native of Kansas, both residents of Pasadena.

Palestine Chapter O.E.S.

Members of Palestine Chapter, No. 210, O. E. S., are requested to meet at Eleventh and Grand avenue today (Thursday) at 2 p.m. to attend the funeral of our late sister, Minnie Gowen. Members of other chapters are invited.
MALVINA J. M'KINNIE, Worthy Matron.

Los Angeles Transfer Co., 751-3 South Spring.

Will check baggage at your residence to any point. Tel. M. 49 or 249. Home 249.

Orr & Hines Co.

Funeral directors. Lady undertaker takes charge of ladies and children. Tel. Main 45. No. 647 South Broadway. John W. Edwards, manager.

Bresee Bros. Co., Undertakers.

We will remove to our new building, No. 855 South Figueroa street, about May 1.

Connell, Unterkircher, Crawford.

Undertaking Co., 1061 South Grand avenue. Phones 6512. Main 8333. Lady attendant.

Peck & Chase Co., Undertakers.

432 S. Hill. Both phones 61. Lady attendant.

J. C. Cunningham's trunk factory. Rattan trunks. 829 S. Spring st. Phones 318.

If You Want to Go East C. Haydock.

Agent Illinois Central R.R., 238 South Spring

Pierce Bros. & Co., Undertakers.

619 S. Flower. Tel. M. 1327. Lady attendant.

The Geneva Expert Optician will give you authentic advice FREE on the need of your eyes. We fit glasses properly at very low prices. "Gold filled frames with best lenses $3.00.

Geneva Watch & Optical Co.
305 South Broadway

THE RELIABLE STORES

Try our fine old Native Wines

Port
Sherry
Angelica
Muscat
Orange

$1.00 Gal.

So. Cal. Wine Co.
218 West Fourth Street
Home Phone Ex. 16 Sunset Main 332
518 South Main Street
Sunset Phone Main 6451
744 South Spring Street
HOME 2892 No bar in connection

SIEGEL'S—WOMEN'S—CHILDREN'S WEAR
Myer Siegel & Co.
251-255 SOUTH BROADWAY
"The Misses' Wear Specialty House"

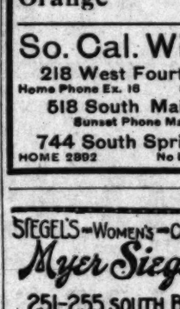

Misses Hats

The elegant display of misses' headwear are marvels of the designer's skill, and the bewildering assortment of exclusive modes are pronounced individual styles of fashion. Come in and see 'em. We show 'em for all ages, inclusively for the young woman the beautiful straws and fashionable lingerie hats.

Petticoats

Women's silk underskirts continue the even tenor of their way, and our stock is replenished with a limitless assortment of these dressy undergarments, that every taste may find its wants, the new flounce and ruffling devices and as bouffant as the skilled designers of the foremost centers innovated. Grays are very popular; also the reseda green, lavender, pure white and variegated colors, and we have any color; the solid black, or the pastel shade to match any gown. Priced, $5.00, $6.75, $8.00, $10.00, and up.

Friday Special

We place on sale tomorrow for one day only 500 stylish women's blouses of sheer materials and new fashion. Our make, $5.00 and $6.50 values. Special for Friday,

$4.00

SIEGEL'S—WOMEN'S—CHILDREN'S WEAR

W. E. Cummings Shoe Co.
FOURTH AND BROADWAY

BEST BY EVERY TEST
W. E. Cummings
Foot Form Shoes

Pay us $5 and Save a Dollar

That's what you will do when you buy Cummings' $5 shoes—get $6 values, and in addition, foot-form fitting shapes that you can't get anywhere else at any price, and at even money the value is in favor of Cummings' shoes. Here are the shoes; let us demonstrate.

The Best $5 Shoes in Town.

Is Your Frock Suit Fit to Flock

with the Frock Suits that this Spring is uncovering?

You are going to have many occasions to wear a Frock Suit between now and the time that the newspapers begin to report heat prostrations.

If your present Frock Suit exhibits gnawings of the "Tooth of Time," why not let us make a new Frock Suit for you?

A Brauer-Krohn Frock Suit made from the finest of French Worsteds, German Unfinished Worsteds or best of English Soft Worsteds—made in the inimitable Brauer-Krohn style—$45, $55 and $70.

Brauer & Krohn
Tailors to Men Who Know.
THREE STORES.
128-130 S. Spring, 5th and Spring, and 114 1-2 South Main Street.
Phones—Main 3116 Home 2695.

Your Horses Will Feel Their

Oats

If you buy them from us.

Best oat hay also constantly on hand.

GET OUR PRICES

CLARK BROS.
1249 S. FIGUEROA STREET
Main 7807 Home Ex. 106

PICTURES

and

New Mouldings for them in Italian Walnut, Toa Wood, Brown Birch, Italian Green, India Oak and Natural Wood finish.

PAINTINGS

SANBORN VAIL & CO.
357 South Broadway

The drink you like best—perfectly prepared and daintily served at the Big White Onyx Fountain.

BOSWELL & NOYES,
3d and Broadway.

STANDARD HOMEOPATHIC PHARMACY

Phones—Sunset Main 2067. Home 7097; 404 S. Broadway; the best lighted store in the world.

PURITAS DISTILLED WATER
5 GALLONS 40¢
BOTH PHONES EXC. 6

FREE EXAMINATION
AND CONSULTATION BY A SKILLED SPECIALIST.
Rooms 400-402, 517 South Broadway.

PIANOS
FOR RENT
$4.00 A MONTH
Bartlett Music Co.
Opp. City Hall

"SOMETHING NEW EVERY DAY."
Jacoby Bros.
331-333-335 South Broadway.

Special demonstration in corset department today. Corsets fitted by experts. $1 upwards.

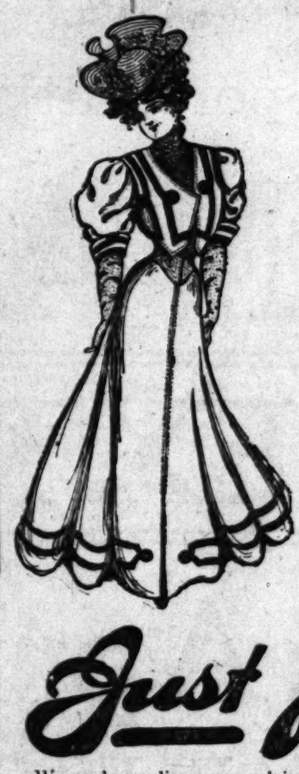

360 Beautiful Sample
Suits $15
Values $22.50 to $39.50

This lot of show room and travelers' sample suits [illegible] the biggest and best known manufacturer in New York. It is all clean, well made merchandise, and the [illegible] tractive styles show the high tone of the designer's [illegible] assortment could not be better. Fine all wool Panama the wanted shades, such as pearl gray, rose, Alice, [illegible] and black. Pretty worsted mixtures, handsome [illegible] A few sold as high as $39.50; a few at $22.50, but the [illegible] are worth $27.50, $29.50 and $32.50. Your choice for [illegible]

300 Swell Sample
Covert Jackets $7.5[illegible]
Values $10 to $15

This lot consists partly of samples and partly of [illegible] from the same house that sold us the suits. We bought almost half their regular value. They come in all the light shades of coverts, taffeta silk and satin lined; [illegible] semi-fitting and loose backs. All sizes from 32 to 42. The regular selling price of this lot would range from $10 to [illegible] go on sale at $7.50.

Just for Thursday

Women's muslin gowns, plain and well made, of good muslin; long and good width; regular 59c value; special 39c.

Women's drawers, 19c. A good garment at 25c; good substantial material; hemmed ruffle; special 19c.

Women's muslin petticoats, 49c. Made of good cambric; embroidery trimmed; wide and long; worth 75c; special 49c.

72x90-inch neatly seamed sheets; good muslin; regular 50c; special 36c each.

81x90-inch seamless sheets; [illegible] ity; regular 85c value; special 59c.

42x36 extra fine [illegible] cases; special $1.25 a [illegible]

45x36-inch soft [illegible] cases; regular 16[illegible] $1.65 a dozen.

1 case full sized [illegible] weight and neat [illegible] 79c each.

150 dozen towels for bath [illegible] weight and size; special 8 1-3c [illegible]

25c Gilt Belts 9c
About 500 stylish gilt belts. The kind you pay 25c for. Special 9c.

Just received a shipment of long Silk Gloves, black only, $1.25 a pair.

Stoddard-Dayton
MODEL D.

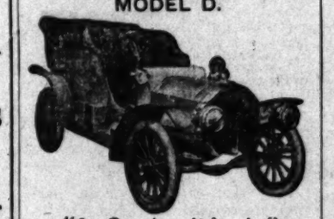

"As Good as It Looks"
The discriminating motorist finds in the STODDARD-DAYTON 5-passenger Touring Car a machine that skims over the rough places without strain. Built for endurance. Climbs hills easily. Subject to instant control. Maximum motor pleasure at minimum cost of maintenance. Price $2400. Best 30-35-horse-power car ever offered at anything near the price.

The Dayton Motor Car Co.
Dayton, O.
Los Angeles Distributors:
J. T. Bill & Co.
Successors to Leavitt & Bill
Tenth and Main Sts. Home Phone 994

Shoes at Le Sage's
For all ages
Le Sage Bros.,
433 S. Broadway

NOVELTIES
WOMEN'S WEAR
Paris Cloak and Suit Co.
252 South Broadway

Hoffman's
THE LARGEST Millinery HOUSE ON THE PACIFIC COAST
133½-135 S. SPRING ST. LOS ANGELES

White Switches

The wrong switch will be a constant source of dissatisfaction and annoyance. With our assistance and large stock to select from you are certain of being pleased.

SHAMPOOING 50c
BENNETT TOILET PARLORS
Corner Fifth and Spring Streets

Sentous Meats

are famous because of their delicious flavor, due to sanitary measures and thorough refrigeration.

Both phones 1253.

Smart spring suits at sensible prices.

Tailored to suit you.

All the characteristic Gordan excellence embodied in them.

Twenty years of "clothes study" behind them.

Call today and view of our big showing of spring and summer novelties.

B. Gordan
Tailor and Draper
104 South Spring

LADY BALTIMORE
By Owen Wister
Price $1.35
Stoll & Thayer Co.
252 So. Spring St.

OUR TALCUM POWDER
Best for sick room purposes. Antiseptic, checks excessive perspiration. Makes patients comfortable. Prevents bed sores. Price 25c.
Dean is now at 214 South Spring Street OFF DRUG CO., formerly Sale & Son.

Great for Kidneys.
Weak back, tired feeling, mental depression, sleeplessness, headache and other symptoms are quickly cured by the use of Palmo Tablets. They act directly on the kidneys and nervous system, and make you look and feel years younger. 50 cents. AT ALL SUN DRUG STORES.

Columbus Buggy Co.'s VEHICLES
Standard the World Over
CORNER MAIN AND TENTH STREETS
LOS ANGELES

Munyon's Rheumatism Cure
It cures sharp, shooting pains in the arms, legs, sides, back or breast or soreness of any part of the body in from one to three hours. Cures lameness, stiff and swollen joints, stiff back and all pains in the hips and loins, sciatica, lumbago. It does not put the disease to sleep, but drives it from the system.

OUR'S STAND WOR[illegible]
We build, [illegible]
RUBBER TIRE
ADVANCE
Factory—[illegible]
Repository and
LOS ANG[illegible]
Home 2176[illegible]

—Agents for—
Douglas Shoes
MAMMOTH SHOE HOUSE
519 S. BROADWAY

Editorial Section.
—LOCAL SHEET: 12 PAGES

Los Angeles Daily Times

California del Sur.
CITY AND COUNTRY.

YEAR. THURSDAY MORNING, APRIL 26, 1906. On All News Stands, Trains and Streets. 5 CENTS

H. B. Blackstone Co.
DRY GOODS
SPRING AND THIRD STS.

Dollar Dress Silks Today 65c a Yard

yards pretty fancy dress taffetas that, had we not bought them away under ruling price, would be selling today for a dollar a yard.

Every yard of this silk is new; all the most favored styles and colorings for summer gowns; shades suitable for evening, afternoon or general utility wear. If you are alive to your opportunities you'll be on hand at opening time.

There are stripes and checks, plaids and hairlines with pretty little jacquard figures in bi-colored effects. Queen's gray stripes and checks, black and white and white and black stripes and checks, lavenders, reds, tans, browns, greens, navy and cadet blues. In the whole collection of more than forty styles there's not one that's in the least passe. Pick today from the entire lot at, yard,

Sixty-five Cents

The Famous

Sohmer Piano

purchasers of a FIRST-CLASS piano cannot fail to examine the merits of the SOHMER. We are now South-ern agents.

Sohmer is the especial favorite of the refined and cultured musician on account of its wonderful tone quality, splendid lasting qualities and the elegance of its design and finish.

Instruments are now on view in our salesrooms. Prices range from $450 to $1100. Art cases built to order. Catalogues furnished upon application.

Used by the Theatrical Profession

Many of the most famous members of the theatrical profession use and endorse the Sohmer piano, among them the following:

Miss Helen Bertram		Earl Gulick
Messrs. Halen & Hart		Mr. Richard Mansfield
Mrs. C. Ryse		Mr. Tony Pastor
Mr. Ed Harrigan		Mr. J. M. Hill
Miss Bertha Welby		Mr. Dave Braham
Mr. and Mrs. Kendall		Dir. H. Conried
Mr. Oscar Hammerstein		Mr. Ed Knowles
Mr. Harry Miner		Miss Lottie Gilson
Mr. Rudolph Aronson		Miss Helen Mora
Mr. Ludwig Englander		Miss Della Fox
Mr. Hermann Perlet		Mr. Joe Jefferson
Mr. Ernest Katenhusen		Maxine Elliott Goodwin
Miss Rose Coghlan		Mr. Boissy Kiralfy
Col. Sinn		Mr. Eli Perkins
Mr. Neil Burgess		Miss Lulu Glaser
Miss Louise Beaudett		

We are sole local representatives for the Sohmer piano. Only from these famous instruments be purchased.

W. J. Birkel Company
Steinway, Cecilian and Victor Dealers
345-347 South Spring Street

Notice to Our Customers

Our Factories and Stock have been only slightly damaged and we will resume business as soon as practicable, when notice will be given through the press. Our offices are

NOW NORTH POINT ST., SAN FRANCISCO
TO WHICH ALL COMMUNICATIONS SHOULD BE ADDRESSED

G. Ghirardelli Co.

—ONLY—
WORK $4.50

Will demonstrate our painless methods and workmanship. Come at once and avoid the rush. Get the very best that can be had anywhere. Regardless of how much you pay. Cleaning and examination FREE.

BROADWAY DENTAL PARLORS, 452½ South Broadway.
Also open evenings and Sunday forenoons.

Blois & Davidson Furniture Co.
West 6th St. Between Spring and Broadway
Call for Circular explaining our plan to give Furniture away FREE.

Pictures, Mouldings, Mirrors, Etc., wholesale prices to each and everyone.
THE McCLELLAN-KANST CO.
111 Winston St. Below Main between 4th and 5th

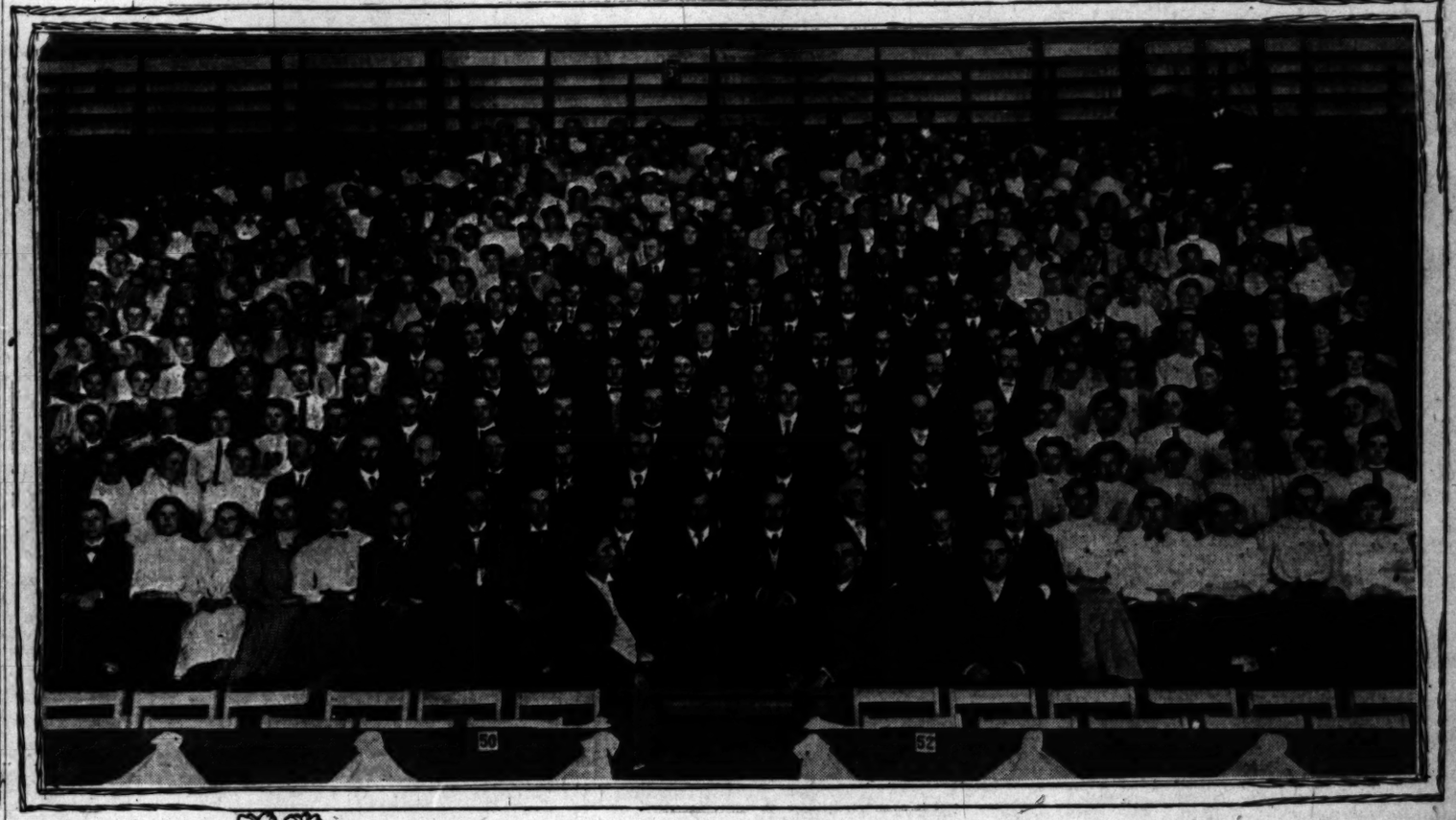

[Photo by Vincent.]
Grand chorus of the Sunday-school Song Festival, which will sing for the benefit of the relief fund tonight at Fiesta Park, under direction of Tullar and Meredith.

POPULATION'S MARCHING ON.

Los Angeles Two Hundred Thirty-one Thousand.

Estimate of School Census Marshal Farmer.

Figures Beat the Directory Several Thousand.

BERT L. FARMER, school census marshal.

That Los Angeles has a population of at least 231,000, and there are 45,000 pupils in the city schools, is the estimate of School Census Marshal Bert L. Farmer, based on his official report, now nearly ready. This is 2000 more total population than the city directory count indicated.

All records of growth are expected to be broken by the exact count. The most conservative figures are given in the estimate. The population of Los Angeles in 1905 was 201,664, showing an increase of 31,816 over the previous year. The returns this year promise to be the greatest ever in percentage of increase.

INFLUX AND PROBLEM.

The influx of school children, since April 15, has been so great that a grave problem is already presenting itself to the Board of Education.

Among the thousands of refugees arriving from San Francisco are many who have decided to make Los Angeles their permanent home. Merchants of the northern metropolis, who will remain to build again the city of the Golden Gate, have sent their families to Los Angeles to reside for some months. Their children will attend the city schools, and not one has been tabulated by the census deputies.

At least 500 children whose names are not on the census blanks will thus seek admission to the schools at the beginning of the next term, says Marshal Farmer. These will have to be provided with educational facilities, and as the accommodation for pupils is now inadequate, the housing of another half a thousand is a serious proposition.

Chinatown shows a remarkable decrease in population. There are few school children there.

IN CROWDED EIGHTH.

The illiterate class in the Eighth Ward has been largely increased by the influx of the Molokane. The work of census taking in the Russian district has been attended with much difficulty, as few of the bewhiskered men can read or write. The children are bright, and the hope and promise of glorious America has already manifested itself in a desire of the parents and children to learn everything possible of our schools.

Down in the Yiddish quarter, where the census man has gone with his blanks, suspicion and doubt have greeted him on all sides. There has been a disposition to hide facts, some parents are fearful that their children, now earning comfortable wages, will be obliged to attend school.

Crowded conditions throughout the Eighth Ward necessitated the most careful work on the part of the census takers. Five and sometimes seven families have been found living in one tenement, and in several instances father and mother, with eight children, are crowded into one small room. In almost every place the children are healthy and happy, and the parents uncomplaining.

One of the most comfortable facts brought out is the small amount of sickness, and the almost entire absence of contagious diseases throughout Los Angeles. Never before has the city been so healthy, an insignificant number of children is out of the schools because of illness.

MORE ROOM NEEDED.

More school room is needed in every ward, and unless more schools are built there is every reason to believe that half-day sessions will have to be held again next year.

There are fewer vacant houses in the city than ever before in its history. The census marshal has carefully noted this fact, comparing closely with previous years.

The census marshal's report may be complete on May 10, a large force of clerks will work night and day in the basement of the Grand-avenue schoolhouse. Huge stacks of blanks are being piled up for assortment, and the task of preparing the largest census roll in the history of Los Angeles will be finished on time.

The taking of the school census will be completed Saturday.

SONG FESTIVAL TONIGHT.

Great Chorus Will Raise Voices for Relief Fund—Large Orchestra and Talented Soloists.

The Sunday-school Festival, which has been in preparation for weeks, will open tonight in the big tent in Fiesta Park, Twelfth street and Grand avenue, with a grand chorus of 1000 voices. Last night was held the final rehearsal, when the above picture was made for The Times.

The tent has been fitted up comfortably, the seats all covered with burlap, and 3000 chairs put in, making the seating capacity 5500. The City Sunday-school Association, under whose auspices the festival is being held, has decided that all the net proceeds shall go to the earthquake sufferers. The seats are on sale at Fitzgerald's music store, on Spring street, and Brown's music store, on Broadway; reserved without extra charge.

Under the direction of Tullar and Meredith of New York, the chorus is splendidly trained in bright and catchy songs, which will be under the direct leadership of Mr. Tullar. There will be an orchestra of sixty pieces, under William H. Mead, and I. H. Meredith, basso cantante, will sing "May Morning" and "The Wandering Knight." Little Annie Row will sing "An Every Day Dolly" and "When Song Is Sweet."

The Sunshine concert by 1000 children's voices will be given on Friday evening, under the leadership of Mr. Meredith, and on Saturday the great parade will take place, and the festival will close with an afternoon concert made up from both choruses, together with competitive drills for prizes.

SAN FRANCISCO 'PHONE.

Home Company Gets Franchise, Four Million Dollars to Be Expended in Two Years.

The Home Telephone Company of California was granted a franchise in San Francisco on Monday, but local officials were not notified until yesterday. The company paid $25,000 for the franchise, and at the same time gave $75,000 to the fund for the relief of the stricken city's sufferers.

The franchise calls for the installation of a splendid plant, and requires the expenditure of not less than $4,000,000 within the ensuing twenty-four months.

The Adams-Phillipps Company of Los Angeles conducted the successful negotiations.

CORNER-STONE LAYING.

Bishop Conaty announced yesterday that he has changed the date of laying the corner-stone of the new church of Our Lady of Loretto from April 29 to an indefinite day a few weeks later.

MOST NURSED UNTO DEATH.

Deluge of Bills Follows Kalep's Demise.

Passing Out at San Pedro Costly Matter.

All Sorts of Claims Come Now to Lewis.

"If you contemplate dying and are short of money, stay away from San Pedro. It costs money during the dying process."

This piece of advice has been given by David J. Lewis, a well-known citizen of that thriving little port, who has been deluged with bills on the estate of one Charles Kalep, who, dying, left his estate of $20,000 to Lewis's keeping.

For several days after the demise of Kalep, Lewis was under the delusion that he had been left a snug little fortune. Since then he has awakened.

Doctors, nurses, male and female, night and day nurses, undertakers, money lenders, householders who claim damage to furniture, and the promise alleged to have been made by the deceased to buy a boy a watch, have swamped Lewis in a landslide of bills.

Mr. Kalep was one of the old residents of San Pedro, having settled in that place when he was barely of age, and grew up with the busy harbor town. His closest friend and comrade was David Lewis.

When the Russian died he left no will that was known of until Lewis displayed a letter, which reads as follows:

LOS ANGELES, Sept. 21, 1901.—In case anything should happen to me, I will to David J. Lewis full control of my San Pedro property to dispose of as he sees fit.

[Signed.] CHARLES KALEP.

The letter was admitted to probate, and is legal in every form.

Kalep died March 20, after having been sick but five days, and up to his death made his home with Constable Carlson of San Pedro.

MUCH "NURSED" MAN.

Since the admittance of the will to probate, the bills have been coming in to Mr. Lewis in an alarming manner, and the fear is expressed that Kalep must have been one of the most "nursed" men in the United States.

One of the accounts reads for a professional nurse taken from this city to San Pedro at the charge of $5 a day. An old man who acted as a nurse's helper claims $30. Then four hale and hearty men walk up and each modestly asks for $30 for two days' and four nights' work. Other accounts itemizing matters to the threadbare limit are put in, and the total of Carlson's claim for nursing, etc., is $1072.25.

Not to be outdone, a claim was put in for damage to carpets and bedding to the amount of $185. And then some one presented a bill for $200, alleged to have been advanced to Kalep, while he had $13,000 in the bank.

STILL THEY COME.

A physician has asked $150 for attending Kalep, who was sick five days, and an undertaker has forwarded his bill for $475, with the notation that Kalep had received a good send-off.

To cap the climax, Constable Carlson has asked for $50 to buy a watch for his son, saying that Kalep had promised to buy the boy a time piece.

The attorney for the executor says that the end is not yet, and Lewis has a numb fear that he may have to go down into his jeans for the costly dying experience of his friend, Kalep.

VICTIM OF EXPLOSION.

Mrs. Fisher, widow of Fred T. Fisher, has arrived here from the East. Fred T. Fisher was gunner's mate on board the Kearsarge and died from the terrible injuries he received from the explosion in the gun turret two weeks ago. His body will be brought here for burial and is expected in a few days.

MILLIONS IN GOLD COMES POURING IN.

AT 10:30 a.m. yesterday there were gathered at Main and Fourth streets an interested crowd watching half a dozen men unloading from two large wagons of Wells, Fargo & Co. express literally millions of gold coin, which was carried into the vaults of the Farmers' and Merchants' National Bank. There were great kegs, which contained $50,000 each, in gold coin, and sacks containing $10,000 and upward each in coin. This is mostly money which the bank had on deposit, with its eastern correspondents, which has been called home to fortify the institution against any possible demand for money that might arise in Los Angeles. The bank has been receiving large sums day by day for the last three days from New York, Chicago and other large eastern cities. The total amount received is close to $4,000,000.

The Security Savings Bank has received in the same way about $1,250,000. Similar action has been taken by nearly every bank in the city. The Farmers' and Merchants' National, before the receipt of this $4,000,000 in coin, had $3,000,000 under its thumb in the vaults. The institution reports that since the earthquake took place a week ago its gross deposits subject to personal check have increased by a net amount of $150,000. All the banks in the city report a similar experience.

Of course Los Angeles is not the only point to think of. The banks of this city have been called upon in the week since the disaster to meet heavy drafts made upon them by financial institutions all over the State. A considerable sum of money has gone out of here to strengthen banks in different towns all over California.

It is estimated by an expert banker that in actual coin there has come into the city since about last Friday morning, from all over the country, to the several banks of the city between $10,000,000 and $15,000,000. He remarked: "The financial institutions of this city are as strong as Gibraltar. We are impregnable against any conceivable attack. The people of Los Angeles with scarcely an individual exception have kept their heads with wonderful coolness. They realize the strength of the banks and know that everything is safe."

J. A. Graves of the Farmers' and Merchants' National, in discussing the matter with a Times reporter yesterday, said this:

"When we consider that within five hundred miles of us, the largest city on the Coast and one of the richest in the world was almost utterly destroyed and the country north and south of it for one hundred miles was severely injured, is it not astonishing that the people of Los Angeles have kept their heads as well as they have? The only excitement here during the past week was sympathtic for our suffering neighbors. People have vied with each other in their efforts to extend relief. I tell you this community is all right. We have kept our banks open and gone right along, attending to our own business while assisting San Francisco and have at the same time sent stacks and stacks of good, hard coin to the banks of California from Siskiyou to San Diego. Fortunately we had the inclination and the resources here with which to be generous. San Francisco will be rebuilt and better built than ever. Her prosperity is our prosperity. Whatever helps Northern California is good for Southern California, and our prosperity is of equal advantage to the northern part of the State. We should all pull together for California. We must use our influence with the rest of the world to overcome any false impressions that may spring up against the State. When an eastern enthusiast shouts 'earthquake' at us, ask him if his cyclone cellar is insured."

Stoddard Jess, vice-president of the First National Bank, complying with the request made by The Times reporter, said this:

"The total paralysis of all business in San Francisco resulted in the complete disarrangement of all previous conditions existing on the Pacific Coast. The responsibility of furnishing goods to all California has been placed upon the wholesale houses of our city, and the responsibility of rendering all assistance in our power to the banks tributary to San Francisco has been placed upon the banks of Los Angeles. The problem that confronted the banks of Los Angeles was to rearrange their affairs so as to cut San Francisco, their former base of supply for coin, out of the reckoning and establish a new base, and this at a time when the active demand was made to furnish many banks in the section of country tributary to San Francisco with coin in exchange for eastern funds. With the nearest subtreasury at Denver, to accomplish the transfer of actual coin from the East takes some time. Realizing our distance from central points, we always keep a large amount of coin in our vaults and this enabled us to furnish many banks in the section tributary to San Francisco with coin in exchange for eastern funds. As a result of the exigency which arose, the Los Angeles banks, always well fortified with a supply of coin, will find themselves with an amount entirely in excess of all demands. There has probably already arrived and will arrive within the next few days shipments of coin from the East aggregating not less than $10,000,000 and possibly much more. With the Los Angeles money market the easiest of any in the whole country at the time of the calamity which overtook our sister city, and with all the banks in Southern California strong and in possession of loanable funds, Los Angeles is in a position to meet the increased demand for money because of the expansion that will surely come to every activity in the city, as well as to afford needed assistance to other sections of the State not immediately tributary to the city."

MAKE HOMES FOR THE HOMELESS.

FILL OUT, CUT OUT AND SEND TO THE LOS ANGELES TIMES

I, ... (Here name)

Address .....

City or Town .....

will furnish a temporary home to ..... of the suffering women and children of San Francisco, bearing credentials from San Francisco Relief Committee, for..... days.

If children only or women only can be taken, cross out the word to which the agreement does not apply.

Fill out, cut out and send to The Times.

THE PUBLIC SERVICE.

SUMMARY OF THE DAY.

The Building Commission will go North today to study the ruins in the burned area at San Francisco and get pointers for our new building ordinance.

Werdin's automobile has been placed in commission again. It is now in the health department.

Reports of damages wrought to concrete buildings about San Francisco Bay have started a movement to reduce the height limit on concrete structures here to 100 feet.

Street Inspector Hanley "fired" a driver in the street department Tuesday for declining to work overtime hauling supplies to the depot for shipment to earthquake sufferers.

Deputies in the street department discovered an outlaw tunnel yesterday under West Third street.

The Southern Pacific has begun injunction proceedings against the Hueneme, Malibu and Port Los Angeles Railroad, to prevent it from continuing construction work close to Santa Monica.

Mrs. Nellie Mueller was allowed three days' grace to go to Sierra Madre sanatorium. She had attempted suicide.

AT THE CITY HALL.

OBJECT LESSON IN HOLOCAUST.

COMMISSION WILL STUDY NORTHERN RUINS.

Verdict Will Be Written in Our Building Ordinance—May Limit Height of Concrete Structures. Strive to Profit by San Francisco's Experience—Rates Higher.

The destruction wrought by the war of the elements in San Francisco is to become an object lesson for the guidance of future building in Los Angeles.

Before the partially demolished buildings have been repaired, or even the debris removed, our building commission will make a study of the present condition of the different classes of buildings in the Bay City—and their verdict will be written into our new building ordinance.

Combination of earthquake and flame give to the ruins of San Francisco a special interest to architects, engineers and builders.

The sentinel structures of steel, standing guard over acres of desolation, are in themselves a powerful argument for steel construction.

At an adjourned meeting yesterday the Council authorized the Building Commission to go to San Francisco at once and make its investigations before the rebuilding is under way. This commission is composed of Octavius Morgan, Thornton Fitzhugh, F. H. Porter and Fire Inspector J. J. Backus.

The commission was selected several months ago for the purpose of revising our present building laws. Each of the four men is a recognized authority in his line. Octavius Morgan and Thornton Fitzhugh are two of our leading architects. Mr. Fitzhugh was architect of the Pacific Electric building. F. H. Porter is chief inspector of the Board of Fire Underwriters of the Pacific Coast. Mr. Backus's work as Building Superintendent won for him warm words of commendation from the National Board of Fire Underwriters.

The commission will leave for San Francisco this morning. They will spend at least a week there. They will also visit Berkeley and Santa Rosa. The commissioners will pay especial attention to the wreckage of the Stanford University buildings.

When the first reports from San Francisco averred that the big steel buildings were all down, the commission favored reducing the height of buildings here to 120 feet. But later reports are to the effect that the steel structures are all standing; this may result in increasing the maximum height to 175 feet for steel buildings. The commissioners say that they are of the opinion that there is no good reason for reducing the height limit on buildings of steel construction. In fact they are of the opinion that everything possible should be done to encourage the use of steel.

Reports concerning the cement and reinforced concrete construction are not so favorable. These reports are to the effect that cement did not fare well in the test against steel. As a result the commission is now seriously considering a reduction of the extreme height of reinforced concrete buildings to 100 feet.

The commissioners are somewhat concerned over the tenor of the reports affecting fire walls. Everything received thus far from the North avers that these walls caused the destruction of a great many buildings, that but for the fire walls the loss by flame would not have been nearly so great.

But the commissioners have not yet lost their faith in fire walls. "It was the construction and not the wall that was to blame," said Inspector Backus yesterday. "It is true that in a great many cases these fire walls toppled over on roofs, crushing them and forming a flume for the flames that came later.

"That was due to lack of inspection. San Francisco has not been noted of late for enforcing its ordinances to the letter. Evidently these fire walls were not properly anchored to the remaining portion of the buildings. This is one thing against which we have to work here. Contractors will be remiss in the matter of proper anchorage for fire walls.

"I think our present ordinance should be made more binding in its stipulation for the anchorage of walls; in case of earthquake it means almost everything.

"In ordinary conflagrations fire walls are indispensable. We must have more of them but they must be properly anchored to the rest of the building.

These are only a few of the points which are being considered by the Building Commission. A great deal of attention will be paid to the condition of second and third-class buildings. When the earthquake shock came it was from the two and three-story buildings that the front walls fell into the street, and it was in those buildings that the greatest loss of life occurred.

Considerable attention will be paid to the recommendation of F. H. Porter, a member of the commission. Mr. Porter represents the fire underwriters, and just now fire insurance rates in large cities is a question that must be handled diplomatically.

Coming as it does so close to the great Baltimore fire, the experience of San Francisco has given the fire underwriters a severe case of rattles.

It is confidently predicted that insurance rates will be advanced at least 25 per cent. In cities where the fire risk is at all hazardous it may be a great deal more than that.

The underwriters have never been very favorably impressed with the class of construction here and with our water supply. About the only thing in favor of Los Angeles is that most of the frame buildings here are built of redwood lumber. Redwood does not make a roaring fire like oak and pine, it burns with a smoldering flame and it is easier to confine the conflagration to one or two buildings. But for the fact that redwood is almost universally used here, insurance rates would be higher than they are.

Pleased with the improvements made in the personnel and equipment of the fire department, the underwriters recently reduced insurance rates here. That was in February, and the reduction came in the face of the big fires here during December. But it is generally conceded that we are in for a sharp advance in fire insurance rates, just how sharp will probably depend upon the kind of building ordinance we adopt.

TUNNEL A TRESPASSER?

HANLEY MAKES DISCOVERY.

Deputies of the street department discovered a tunnel yesterday under Third street. It connects the Stimson block with a new building near Third and Main streets.

Street Inspector Hanley is of the opinion that the tunnel has been built with the full knowledge and consent of the owners of the two buildings, and that it is there for the purpose of aiding in transferring heat and motive power from one building to the other.

City Attorney Mathews expressed the opinion that the tunnel is a trespasser and should be ordered off the bottom of the street.

Last night City Prosecutor Frederickson sent detectives to watch the tunnel in order that it may not escape. The detectives are also instructed to find the owner of the hole in the ground, and as soon as he is located he will be arrested.

The City Attorney says the tunnel is a violation of the latest excavation ordinance. The right of the tunnel to use the under side of the street will probably be the subject of a test case in the State Supreme Court.

WOULDN'T WORK OVERTIME.

ACTS LIKE TOTEM BEARER.

Frank Taylor's disinclination to work overtime has cost him his place as driver in the street department. Last week the wagons of the department were turned over to the Relief Committee to be used in hauling provisions and supplies to the depots.

Tuesday night Street Inspector Hanley saw Taylor driving leisurely toward the corral. He instructed the driver to go back to the Chamber of Commerce and get another load of provisions. It was a hurry-up order to fill the last car of a train almost ready to start north.

Taylor said that he was tired, and that the city had no right to make him work more than eight hours a day, that it was a violation of the State law to do it.

Taylor's connection with the street department stopped right there.

AUTOMOBILE A JONAH.

POWERS'S TURN NEXT

Werdin's automobile is no longer the white elephant of the street department. By order of the Council yesterday it was placed in the custody of Health Officer Powers.

To the street department it has been a regular Jonah. The Council bought it for Werdin just at the beginning of a political campaign, and his political opponents said it was graft. Werdin rode about in it before election, and it carried him down to defeat.

Hanley fell heir to it when he succeeded to the head of the street department. Five months ago one of the dputies of the department went a-pleasuring in the machine and bumped into an electric car. The automobile was wrecked and one of the occupants was killed.

For a time after that the machine lay in the corral, giving an excellent imitation of a scrap heap. Finally Mr. Hanley's conscience smote him, and he sent the machine to a repair shop. Its use by the deputy the night of the accident was without authority, but the Street Superintendent felt that it was his duty to repair the damages.

Yesterday Mr. Hanley paid a bill of $400 for repairs on the machine. He sent word to the Council that it was back in the department, and in condition to render good service.

And the Council thanked him and magnanimously turned it over to the health department for use in chasing refugees suspected of being purveyors of contagious diseases.

CURSED, SHE SAYS.

WILL GO TO ASYLUM.

"I like good eating—I must have it, that's all." As she uttered these words, Mrs. Nellie Mueller glared around at her husband, a modest-looking man who was speaking regarding the alleged insanity of his wife.

At first it did not appear as if the pretty little woman were crazy, but she insisted upon talking. Then the fact became apparent.

"Yes, and I like good clothes and diamonds," she continued, "and as for dancing—well, I just love it."

These statements were not received by the court as evidence of the woman's insanity, but the manner of talking was. When she began to tell of her mother-in-law she became so angry that her face flushed and she clenched her fists.

"She put a curse on me, what d'ye think of that?" and she looked to the medical examiners for sympathy.

"But the curse hasn't worked out on you, has it?" asked Dr. Brainerd.

"It hasn't!" Mrs. Mueller tipped her retroussé nose a little higher. "What do you call this? Here I am charged with being a crazy woman. Ain't that curse enough?"

She ascribed her indisposition to recent indulgence in Chinese gin.

Last Sunday Mr. Mueller attempted to drive with his wife to the sanitarium at Sierra Madre. When she saw the building she made a wild leap from the buggy and ran down the road.

When she learned yesterday that she was to be committed to Highland, she said she would go to Sierra Madre. Judge Gibbs continued the hearing for three days to permit of her being taken there. If she rebels she will be sent to Highland.

MARRIED IN HASTE.

NOW SHE IS AFRAID.

After being married three days, Mrs. J. A. McConnell told Judge Gibbs yesterday that her husband treated her brutally, and that she is in fear of her life. McConnell was being examined for insanity on the complaint of his wife. Her 14-year-old son worked for McConnell on his chicken ranch on West Slauson avenue. The lad wrote to his mother at San Francisco to come down, and she did. She accepted an offer from McConnell to keep house for him and within a week came an offer of marriage. Three weeks later they were married.

Then, according to the wife, her husband's manner changed and he became brutal. A number of witnesses testified to the particularly sane character of McConnell, and he was discharged.

COURTHOUSE NOTES.

BREVITIES MISCELLANEOUS.

WANTS OUT. Danforth Roche, who avers he is 21 years of age, has begun a suit to have his marriage to Anna L. Roche annulled, on the ground that she had a husband from whom she had not been divorced living at the time of the marriage on April 3. His wife's name was given as Annie L. Vaughn, and her age as 23.

GOES TO PATTON. A. M. McClain, a bald-headed man who appeared in court with a label bearing the union totem on his bald pate, was committed to the hospital at Patton by Judge Gibbs yesterday. McClain insists that he is a prize-fighter and preacher. When arrested he was trying to overturn a lamp-post.

PURCHASING COMPANY. The Los Angeles Advertising and Purchasing Company has incorporated, with a capital stock of $10,000, of which $300 has been subscribed. The directors are: George I. Cochran, R. P. Probasco and G. P. Thresher, all of Los Angeles.

THREATENED MOTHER. George M. Rogers was committed to Patton yesterday by Judge Gibbs. He has suffered from neuresthenia and lately threatened to kill his mother.

PEDAGOGUE'S HIATUS. W. J. Melton, the teacher who walked out from his school at Rivera without dismissing it, was committed to Patton by Judge Gibbs yesterday. Melton now thinks he has been making big money at Downey as a real estate man.

CAR TRACKS GREASED.

Rumors About Band of Highwaymen Prove Unfounded, and Now the Small Boy is Blamed.

Believing that his car was to be attacked by a gang of highwaymen, Motorman P. E. Cornwell of Belt Line car No. 84 appealed to the detectives last night for solution of a mystery which created excitement among the crew and passengers.

On Bellevue avenue near Echo Park the motorman on one of his late trips discovered the tracks on a side hill greased for some distance. By careful work he managed to cover the rails in safety after considerable delay, but not before many wild rumors were conveyed to him by residents in that vicinity.

The report had been circulated that a band of highwaymen was concealed in the grass near the tracks, all heavily armed, and bent on "sticking up" the car and robbing the passengers. A remark had been overheard, it was declared, that the next trip over the line would see a consummation of the scheme, and when the car returned to the city several officers were put on.

Nothing developed, however, and the police believe small boys in the neighborhood are responsible for the scare.

AL FRESCO WEDDING.

Old Times Recalled in Marriage of William Huse and Miss Russell at El Conejo Rancho.

(SPECIAL CORRESPONDENCE OF THE TIMES.)

NEWBURY PARK, April 25.—The great Rancho El Conejo, comprising 6000 acres of the beautiful El Conejo Valley, only forty miles northwest of Los Angeles, and yet comparatively isolated because of its distance from the railroads, was the scene, Saturday and Sunday, of an old-time California wedding, with all the jollity and picturesque settings of the bygone days, modified and adapted to the country life of modern American California.

Andrew D. Russell, for twenty-five years proprietor of the ranch, a native of Vermont, gave his daughter, Eleanor Mary, in marriage to William Orcutt Huse, a young business man of Los Angeles. Properly to celebrate the event, the intimate friends of the bride and groom were invited to a house party at the big ranch.

A nine-mile ride over the mountains Friday night from the little station of Strathearn, on the Southern Pacific Coast Line took the guests to the house. The party included: Mr. and Mrs. W. H. Frost, Mr. and Mrs. George E. Mullin, Mr. and Mrs. George E. Huse, Mrs. Mary Orcutt, Misses May Orcutt, May Foster, Lizzie Gregory, Anna Reichtard, Maude Yates, Brown, Helen Stafford, and Messrs. O. E. Rogers, Will A. Freeman and Howard La Grange.

Saturday was given over to an old-fashioned barbecue, just below the Mathieson dam, which holds back the mountain streams in a beautiful lake two miles in length, where sailing and driving were enjoyed. The table was spread under the great branches of sycamores and oaks of many generations.

In the evening a mammoth bonfire was lighted, and around it the happy party sang familiar songs and told stories until well into the night.

Sunday afternoon, under the leafy boughs of the ancient white oaks, and in the presence of their friends, the young couple pledged themselves. Rev. Allen Bartley of Moor Park Methodist Episcopal Church officiating.

There were present the bride's father and mother, her brothers, Harvey A., Joseph H. and Hubbard S. Russell, the guests previously mentioned, and Frank Wadleigh, Frank Crowley, H. T. Stebbins, T. H. Stebbins, William Kinney, Thomas Sharkey, Jackson Tweedy, Mr. and Mrs. R. Holman, Miss Mary Killian and Mr. and Mrs. Hunt.

The wedding dinner was served in a large tent, decorated with mistletoe, laurel, and gray moss. The table was covered with roses and maidenhair ferns, the newly-married pair being seated at one end, underneath a bower of roses, in which hung tinkling wedding bells. Following the dinner the happy couple departed by automobile for Los Angeles. They will spend their honeymoon at Coronado, and be at home at No. 1126 Bellevue avenue, Los Angeles, on May 15.

AT THE COURTHOUSE.

ESPEE FIGHTS MALIBU ROAD.

DISPUTE OVER RIGHTS ON THE MARQUEZ RANCHO.

Complaint Alleges New Line Building Along the Coast Has Not Yet Obtained a Complete Right of Way and Seeks to Enjoin Construction North from Santa Monica.

Ostensibly the Hueneme, Malibu and Port Los Angeles Railroad was brought into existence in order to bring the magnificent Rindge property in close connection with the outside world, and thus gain an outlet for products. But from time to time it has been whispered that the line of road is really a Gould device to effect an entrance into Southern California.

Yesterday a suit was brought against this infant corporation by the Southern Pacific Company to enjoin the Malibu Railroad from continuing the construction work on the road from Santa Monica around the headlands to the Malibu ranch.

The Southern Pacific claims that in 1892 it obtained a right of way along the 2640 feet of right of way where grading is now going on. At that time the company obtained from Robert F. Jones by deed a 200-foot strip of land upon what formerly was the Manuel Marquez Rancho. Last February the Rindge interests also secured a 200-foot strip from Jones, and the Southern Pacific claims the graders are overlapping their right of way.

The contention set up turns upon the sufficiency of the description set out in the deed held by the Southern Pacific, and if that corporation should lose in the injunction proceedings an appeal will be taken.

It is claimed that the Malibu road has not yet obtained a complete right of way, and that condemnation proceedings are pending against the property intervening between this disputed strip and the Malibu ranch, a distance of about seven miles. According to the attorneys of the Hueneme, Malibu and Port Los Angeles road, their deed to the land is subject to the rights of the Southern Pacific, but they claim that the latter corporation cannot come in after they have graded and claim that as the particular strip to which they have title.

Wherever the Malibu road might build, it would be possible, so claim the attorneys on the other side, for the Southern Pacific to claim that the selected roadbed was overlapping their strip of territory. As it is, the Malibu claims merely all the land outside the concession to the other railroad corporation.

IT'S A CITY UNTO ITSELF.

CAMP ANGELUS, AGRICULTURAL PARK, A MODEL.

More Women and Babies Than Men Housed at the Old Race Track, Where Everything Is Now Run Under a Most Excellent System. Employment Bureau Working.

Many are the uses to which the old Agricultural Park has been put, but it is safe to say that there has never been a stranger throng within its gates than that of the 500 refugees from San Francisco who have found shelter within the venerable buildings. There is plenty of room for fifteen hundred people at Agricultural Park, and ere the week is out it may be called upon to accommodate fully that many.

Floral Hall makes an admirable dormitory for the women. Two-thirds of the refugees now being cared for at the grounds are women, and these have been assigned warm, snug quarters in the upper gallery of the exhibition hall. The people of Los Angeles have supplied them amply with bed clothing. Below, on the ground floor of the building, the long tables are spread. At present the committee has twice as much food as is necessary, but the refugees keep coming in each day and the supply must be constantly replenished.

TAKE IT EASILY.

Underneath the grand-stand the men are assigned cots, arranged in long rows. When these improvised barracks were inspected last evening by a Times reporter there were many empty beds waiting for more homeless people, while those who were already guests seemed cheerful in the midst of their adversity. Games of cards were in progress, and here and there a man was sitting up in bed reading the story of the disaster in the newspapers.

The hastily-constructed hospital has not yet been called into use, although the doctors and nurses have found plenty to do in treating minor diseases in women and babies. Taking into consideration that these people have been exposed to all kinds of hardship through the past week, it is marvelous that there is no more sickness to be contended with.

The strictest watch is being made to detect contagious diseases and all sanitary laws are being rigidly enforced, so that there is little danger of Camp Angelus, as it is known, becoming a seat of an epidemic. Ditches are being dug as rapidly as possible to hold the new line of sewer pipes.

PERFECT SYSTEM.

When the night has passed the people gather at the tables for breakfast. A competent cook is on the spot all the time, and several women have volunteered to wait upon everybody. After breakfast those who wish to go up to the city to look for friends or for employment are given passes on the street cars. There is a perfect system about every part of the work. Agricultural Park has become a small city unto itself.

One of the commendable methods employed is that of compelling each one to register. A book is also kept in which is entered the names of people who have been inquired for by relatives and friends. Policemen guard every entrance to the park, and every one is subjected to a very rigid examination. None of the merely curious is admitted.

An employment bureau has been established in connection with the colony. Already several of the men have secured positions on ranches or in different branches of occupation. Contractors are calling every day at the camp to secure help. There are many able-bodied men anxious to secure employment. One owner of a large ranch called yesterday and left an order for six families to be removed to his ranch to work there during the summer. This camp, when everything is considered, is the best plan that has suggested itself to the Relief Committee.

READY FOR WORK.

Fifteen tents were erected yesterday at Sepulveda Detention Camp, near Burbank. As yet no refugees have been turned through this channel of entrance into the city, but as soon as the camp is in full running order it is the intention to have all refugee trains halted at this point. A cook-house on wheels has been brought to the five-acre plot and is in charge of Tom Quinn. Three hundred cots were piled high, surrounded by bales of blankets and barrels of cooking utensils. A crew of twenty-one men were at work.

Ex-Chief of Police Hammel is to be master of the situation at the camp, receiving his directions from a committee of doctors, S. S. Salisbury, E. C. Manning, E. M. Pallet and Karl Kurtz of the City Health Board; Dr. E. N. Mattis, County Health Officer; George Alexander and P. J. Wilson of the Board of Supervisors; Dr. Lemoyne Wills, a member of the State Board of Health, and Dist.-Atty. Fredericks. The Mayor is ex-officio chairman of the committee, and Dr. Salisbury is acting chairman.

HIS PURSE GONE.

Gus Larsen Thinks Two Negresses Deftly Took It While They Hugged Him on Street.

Two negresses are alleged to be responsible for the mysterious disappearance of a purse containing $100 from the vest of Gus Larsen, a lodger at the Grand Central Hotel.

Larsen and one of the girls, who gave the name of Lulu Williamson, went to the Central Police Station at midnight with detectives who were put at work on the case. The Williamson girl shed tears with a great show of genuineness and denied that she had been a participant in the "touch."

Larsen claimed that while walking down New High street he was approached by the two women, who threw their arms about him and begged to show their affection for the stranger. While this bit of comedy was enacted it is believed the women deftly took Larson's wallet, as the man discovered his loss as soon as he could break away.

The New
Ventless Coat

An Imparative Demand of Fashion Observed by Alfred Benjamin & Co.

We have often told you that Alfred Benjamin & Co.'s tailoring was distinguished from the ordinary great mass of ready-made clothing by many radical differences.

Take for instance the new ventless coat—a particularly swell feature which has been universally adopted by the better class of New York custom tailors. Neither your clothing dealer nor your tailor is able to provide you with the proper model in a ventless coat and yet Alfred Benjamin & Co., have made it possible for us to supply these superb garments in a full range of Spring fabrics and patterns.

Just a few of each pattern so that every suit has the same exclusiveness as though you paid a top price to some tailor.

Full Dress Suits and Tuxedos
Latest New Styles Now Ready

More style than your tailor could produce and costing only half as much. Alfred Benjamin & Co.'s full dress suits and tuxedos are worn in the best circles all over the United States.

James Smith & Co.
Exclusive High Grade Clothing.
137-139 South Spring Street.

Notice to the Trade

SAN FRANCISCO, April 21, 1906.—Our business will continue as always, shipping all goods direct from our New York house, 568 Broadway.

PROMPT DELIVERIES ASSURED

Temporary Office, 3600 Clay St., San Francisco

Hoffman, Rothchild & Co.
WHOLESALE CLOTHIERS

A Word of Warning

Fac-simile of Box

Don't buy substitutes for MENNEN'S BORATED TALCUM POWDER. "Just as good" is only a deceit by which a dealer tries to make money out of the superiority and success of MENNEN'S POWDER. There's nothing just as good as MENNEN'S and users of substitutes and imitations risk skin, complexion and comfort in doing so.

As a protection to health use Mennen's Powder and only Mennen's.

Have you tried MENNEN'S VIOLET BORATED TALCUM TOILET POWDER? Ladies partial to violet perfume will find Mennen's Violet Powder fragrant with the odor of fresh plucked Parma Violets.

Fac-simile of Box

For sale everywhere for 25 cents, or mailed post paid on receipt of price, by
GERHARD MENNEN CO., Newark, N. J.

SHORT-O COOKING OIL

Wear Imperial $3.00 Hats
LOWMAN & CO 131 SO. SPRING ST.

Pennsylvania Railroad Information.

Call on or address M. E. Van Horn, district passenger agent, No. 118 West Fourth street, Los Angeles. Both 'phones 934.

Italian Restaurant, 7th and Broadway.

If you've never tasted a meal at this cafe ask the opinion of those who have.

Hotel Del Monte.

Damage from the earthquake is merely nominal, and no interruption of business. All engagements fully met. The Coast Line is running their through car. Office 222 S. Spring.

Good Cooking.

Seventy-six prize recipes, written by pioneers of California. Learn to cook and serve good Spanish dishes. The Times Cook Book, bound in oilcloth, 25c each. Times Business Office. Postage, 5c extra.

MENTHOL Cough Syrup. Best for irritating throat coughs. All Sun Drug stores.

APPEAL BY THE SHRINERS.

Representatives of Temples Send Message.

Potentate Collins Asked to Call Meeting.

Telegraph to Have Imperial Council Meet Here.

...ntatives of the eighty temples ...riners already in Los An... ...ll as the members of Al ...mple of Los Angeles, the ...Commerce and the Mer... ...Manufacturers' Associa... ...ost anxious to have Il... ...rial Potentate Henry A. ...nto, Can., call the meet... ...erial Council in Los An... ...at first intended, but at

...embers of the Visiting ..., who are here to attend ... Council, with the idea of ...part toward having the meet... ...ere, and to assist Al Malai... ...s efforts to this end, drafted ...am and sent it to Mr. Collins. ... this telegram the Visiting ...iners' Club, with its membership of ...o Shriners, appeals to Imperial Po...tentate Collins to change his mind, and to hold the meeting of the Imperial Council here on May 21. The telegram is signed by the representatives of sixty temples, as follows:

Charles Hathaway, president, Ziyara, Utica.
John T. Drewett, secretary, Al Koran, Cleveland.
Perry W. Weidner, Al Malaikah, Los Angeles.
J. E. Ryan, Islam, San Francisco.
H. D. Underwood, El Zaribah, Phoenix.
Ernest A. Weber, Mecca, New York.
Alonzo Kean, Aleppo, Boston.
W. B. Gross, Kismet, Brooklyn.
J. T. Rowins, Medina, Chicago.
W. H. Phelps, Lu Lu, Philadelphia.
C. C. Adams, Moslem, Detroit.
W. J. Klein, Syrian, Cincinnati.
W. F. Law, Murat, Indianapolis.
H. W. Foote, Zuhrah, Minneapolis.
William H. Hill, Zem Zem, Erie.
Frank A. Fox, Ismailia, Buffalo.
W. W. Chadwick, Tripoli, Milwaukee.
J. Le Sueur, Yaarab, Atlanta.
J. M. Groat, El Kahir, Cedar Rapids.
A. C. Butler, El Jebel, Denver.
W. I. Dickinson, Naja, Deadwood City.
H. W. Cochran, Za Ga Zig, Des Moines.
L. E. Clawson, Saladin, Grand Rapids.
E. H. Brewster, Algeria, Helena.
W. H. Morris, Sesostris, Lincoln.
O. F. Crockett, Mt. Sinai, Montpelier.
Eugene D. Hyde, Ziyara, Utica.
J. H. Ormsby, Karnak, Montreal.
Jacob Kranz, Jerusalem, New Orleans.
J. W. Summerville, Almas, Washington, D. C.
Robert Watson, Palestine, Providence.
E. A. Kern, Syria, Pittsburgh.
J. W. Allaway, Moolah, St. Louis.
J. M. Green, El Riad, Sioux City.
J. Conlisk, El Kalah, Salt Lake City.
Charles H. Bingham, Afifi, Tacoma.
C. F. Remmel, Damascus, Rochester.
W. S. Severance, Melha, Springfield, Mass.
W. S. Woolf, Abdallah, Leaven...
J. ...dinger, Kosair, Louisville.
Gate, India, Oklahoma.
P. ...Crump, Molla, St. Joseph.
Lten, Ararat, Kansas City.
Neard, Rameses, Toronto.
Sprter, Abou Ben Adem, ...
I. ...phick, Al Chymia, Mem...
E. ...Oriental, Troy, N. Y.
Tia...ern, Mohammed, Peo...
N. ... Media, Watertown, ...
A. ...ddin, Columbus.
E. ...nan, St. Paul.
A. ...tioch, Dayton.
S. ... Korein, Rawlins, Wyo.
J. W...
A. E...ls, Salina, Kan.
J. E...
R. H...hara, Pine Bluff.
H. ...l Zagal, Fargo.
D. Gr...mbo, Harrisburgh.
T. J. ... Davenport.
Querque...llut Abyad, Albu...
D. A. S...
Va.
J. D. Sn...ris, Wheeling, W. Va.
Fla. ...cco, Jacksonville, Fla.

NORT... ESSAGES.

Lot of Them...

Telegraph... at the Postal ... the ...fice Awaiting ...ilers.

Following is ... ...grams at the ...ndelivered tele... ...office, No. 228 S...elegraph Cable ... them are fro...g street. Most ...

Mrs. F. E. Ar...rth:
...thony (2,) Mabe... Chas. H. An...kinson. Everson At...

Edward Bind, M...
R. S. Baker, John... Bartlett, Mrs. ...Baker, Mrs. M. A. Mrs. C. M. ...Bancroft, C. A. H. George H. ...Miss M. P. Boyd, J. ... Abe Berl, ...ma E. Barnes, T. A... ...k, Mrs. Em...ril, M. A. Bryte, M... J. A. Bor...Bowles, Mrs. Virginia ... C Berg, C. ...ryman, Frida G. Ber... John Ber...Inn, F. L. Banford, ... Berkshire ...Bell, Elmer J. Bliss, E... ...erl, Vivian ...Bawer, Oscar J. Burk... ...Bush, H. N. ...Charlotte M. Brown, G... ...W. Bramlo, ...E. N. Bonfilis, Kalil B... ...F. Burke, ...Brecht, Burch and Ras... ...ati, E. A. ...Effie Clark, Roosevelt ... ...us (2.) ...H. Christian, Edith Cook... ...p, Mrs. H. ...Lilly Costigan, Californ... ...T. Curry, ...Eng and Supply Co., ... Hydraulic ...win, Chas. C. Clark, H... ...on Chad... F. L. Corson, G. B. Coo... Cowper, ...Cummings, Mrs. C. M. Car... Walter ...C. M. Cameron, Donald ...on, Mrs. ...Chalmers, Lena M. Clark... ...k, — ...Cook, W. B. Crowley, City ...rs. W. ...Co., Mrs. H. Christy, I. Coh... ...recking ...Mrs. F. S. Dayton, Drugg... Candy ...Co., Mrs. E. Davis, Ed A. Da... Mrs. ...Josie Davis, Mrs. Ida Dowd... Riley ...Darneil, Mrs. A. H. Decamp, M. Dora ...Davidson, Benj. Dibble, Mrs. A. R. Da... ...vidson, Murieta Di Girolamo, Delta ...Phi Psi.

Mrs. Eardway, Walter Elliott, E. E. ...Easton, George B. Evans, Josep... Esa...toff, Mrs. T. Eugene, Mrs. D. Eddy, ...R. H. Espey, Mrs. P. Everett, Adolph ...Giner Ellicarinton, Mrs. I. H. Ellis. ...I. N. Fisher, Morris Fischer, J. L. ...Fields, W. A. Foreman, T. J. Fleet... ...wood, Dr. T. E. Fahey, Minnie For... ...man, C. R. Ford & Co., Forni, A. Fo... ...deras, W. H. Flitt, Mrs. A. F. Fugan... ...Mrs. Fitzgerald, G. B. Flournoy. ...Mrs. L. L. Gilbert, Mrs. Em. Gordon... ...Ferd Gutmann, Mrs. Flo E. Griffin, E. ...A. Gordon, A. E. Graham, Goodenich ...H. P. Gilbert, Maj. I. K. Gibbs, Mrs. ...M. B. Gruber, J. L. Griffin, C. A. Gruen... ...dy, J. M. Gardiner, Mrs. Gussie Grif... ...fiths.

C. M. Hull, J. B. Herd, Mrs. Hacker, ...D. C. Heretey, James Higgins, Walt... ...Hover, W. T. Hoin, E. E. Hooking, J. F. Hart, D. C. Herely (2,) George Hatch, R. Hazard, Agnes Hill, J. A. Hoffman, S. Hill, P. W. Holler, S. J. Havepost, Mrs. J. Tyost, Louis Hellbromer, Mrs. J. Harris, Joe Harris, Daisy L. Hopkins, Hong Guin Co., Geo Herrman, E. L. Howe, J. C. Hardaway, L. Isaacson.

Mrs. J. J. Jones, W. S. Jameson, Le Roy Jellson, Burt Johnson, little Johnnie Jones, J. B. Jones, Mary Johnson, Mrs. M. B. Jeffries, W. H. James.

Eva Katz, Mrs. C. L. Keeley, Tillie Kiffen, Mrs. Katie, Mrs. V. A. Keener, W. A. Kastner, L. L. Kolt (2.) Albert Koch, W. J. Kearney, C. L. Kelley, C. M. Kimball, Kismura, D. Karsauson, W. S. Kaestner.

A. M. Luce, Nell Lewis, Trilby Lorsch, George V. Levy, N. W. Levings, Don J. Lyons, Dr. S. Lanielson, Allen Lamanda, J. A. Langent, Col. Lochvitsky, M. J. Laymance, Mae Leander, Mrs. L. A. Leipird, V. Theatre Leondore, Charles W. Leonard.

T. J. Mackalip, G. M. Myers, Merton & Hughes, Murr, Mrs. Heke Muir, W. M. Moore, George Magon, J. A. Mitchell, P. V. Molson, M. M. Mayfield, John Metcalf, F. W. Myers, William F. Marshall, Elliott Mathews, T. P. Mills, Wellmer Markovich, C. McLemore, Rev. E. O. McIntyre, Mrs. P. P. McDonough (2.)

A. S. Newbury, M. Nathanson, Nye & Nissen, New World Daily.

Gertrude Patter, C. R. Peters, Mrs. H. G. Pickett, Mrs. L. C. Pehler, H. P. Parsons, Lucill Parmelee, Charles Price, Proprietor, 915 Georgia street; Mrs. Puebschen, E. H. Polly, G. N. Purcell, Mrs. F. S. Palmer, F. N. Payne.

Frank P. Reid, Mrs. H. S. Reinstein, J. Ritter, M. J. Richardson, Mrs. O. W. Richardson, Clinton Roberts, George M. Robertson, Dooley Robinson, E. J. Roisch, George L. Root, Stella Roseto, Mrs. W. G. Robbins, Joseph Rukoft, Mrs. Peter Rossi, Emma Rutland (2.) John Reeves, W. A. Roberts.

H. P. Starbuck, C. Sorenson, Ross Surngley, Safford, James Stutzman (2,) John Shechan, H. D. Steele, Hattie Stevenson, Mrs. Louisa Schuetz, M. J. Schons, A. M. Salicer, O. Stier, N. S. Sherman, Bertha Smith, B. Howard Smith, H. M. Smalley, M. Sundin, Mrs. Sanborn, Henry Beck Schape, Sam G. Stafford, Swain & Hazard, George H. Sapeley.

Frank Thornton, T. J. Tully, Mrs. Elvira Taylor, H. H. Trowbridge, B. C. H. Turner, Louis Taylor, Mrs. M. F. Templeton, Mrs. Blanche Trimble.

L. B. Williams, Mrs. E. V. Winfield, Carrie Watters, Al F. Warrens, Charles A. Waterman, Mrs. H. V. Westheimer, Mrs. Laber Wood, W. H. Wood, Alexandre Wilson, J. Canlif Wilson, P. P. Wilcoxson, Hugh F. Williams, S. H. Wolfe, C. K. Walden, Mrs. Whitman, R. B. Warren, Mrs. C. E. Ward, George S. Weber, M. Weiner, W. E. Wing, Mrs. Jeanette Wreng.

BREAK IN STOCKS.

Consolidated Gas Leads a Slump at New York—Foreign Markets Show a Better Tendency.

[BY DIRECT WIRE TO THE TIMES.]

NEW YORK, April 25.—[Exclusive Dispatch.] Under the leadership of Consolidated Gas, stocks broke violently at the close today, after an interval of recovery. The closing prices were variably changed, but everything ended under the best of the day, and the final figures and numerous declines of from 2 to 5 points from the highest resulted at the close.

Foreign markets showed a better tendency, as a result of the successful flotation of the Russian loan. London quotations for American stocks came generally higher, but foreigners showed little disposition to trade in the local market. There were heavy transfers to the West, and currency shipments to the interior continued.

Cereals were stronger. Cotton was heavy. Call money ruled easier at about 4 per cent. Time money was dull, but steady at 5½ per cent. bid to 6 per cent. asked, for all periods up to twelve months.

Hair Gone?

Suppose your hair should all leave you! Then what? Weak hair is the kind that falls out; not strong hair! Just learn a lesson from this. If your hair is falling out, strengthen it. Give it food, hair-food—Ayer's Hair Vigor. It checks falling hair, cures dandruff, and makes the hair soft and smooth.

J. C. Ayer Co., Lowell, Mass.

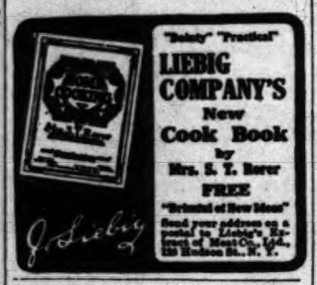

"Something really good at a moderate price?"

You will find it in our underwear department. Silk, wool, cotton, mixed, Ramie—anything you want in the size you wear. We make a specialty of this department. From 50 cents a garment up.

Then you will surely want at least a pair of soft shirts. The manufacturers have at last awakened to the fact that the comfort-loving public wants soft shirts for summer and will have them. The results are some very handsome patterns and styles. Prices from $1 to $2.50.

Busch's
Second & Broadway

California Limited

The only Limited Train to Chicago exclusively for first-class passengers.

Leave Los Angeles 6:15 p. m. daily.

Arrive Chicago 2:15 p. m., third day.

Visit the Grand Canyon en route.

Kite-Shaped Track

The most beautiful short journey in the world.

Through the orange groves and flower gardens of Southern California.

Leave at 8:30 every morning.

No scene twice seen.

Coronado Beach & San Diego

Only four hours away.

The height of the season now at the most delightful seaside resort in America.

Trains leave at 8:45 a. m., 3:25 p. m. and 11:55 p. m. daily.

Hollywood Square

The New Home Tract

Men and material are on the ground putting in the modern improvements which will make this the finest of any residence district in handsome Hollywood. Buy now while choice is good—get the first sure profit.

Generous Size Lots—50x160 Ft.

$950 and up Terms

One-Fourth Cash—Balance 6, 12, 18 Months

Take Hollywood car on Spring street or at station on Fourth street. Get off at Plummer street, just west of Hollywood Hotel. A short walk south to the tract. Salesmen there to show you. New Huntington lines promised for this section soon. Buy now before the advance.

The Realty Trust Co.
of Los Angeles
129 South Broadway Home Phone Ex. 668 Sunset Main 666

10c CAR FARE

El Carmel

10c CAR FARE

Is 4 miles East of the city on a direct line to the beautiful Whittier

ONE-HALF MILE FROM

the Pacific Electric car line, on the Salt Lake and Santa Fe roads; the place to raise alfalfa, fruit and flowers. An ideal spot for a country home.

WE HAVE LOCATED THE STATION OF CARMEL ON THE SOUTH LINE

10c CAR FARE

El Carmel

10c CAR FARE

Is the place to buy. The north half nearly all sold. Remember the day, **April 29th**

WE PLACE THE SOUTH HALF ON THE MARKET

$250 per Acre and Up, one-fourth cash, balance on or before 1, 2 or 3 years at 6 per cent.

THIS IS FOR YOU

Act quick and get your pick. A chance of a life time April 29th. For maps, tickets and full particulars, see

10c CAR FARE

F. H. Brooks Company
215-16 Currier Bldg., 212 W. 3rd St.
BOTH PHONES

10c CAR FARE

The Manifold Advantages of Traveling Tourist

Via the Lines of the

Southern-Union P... ...est

...ich) at $4 to $7.50
...hoice at $3.50.
...st frock, full lengths in
...ouble that.
...is looking for now, 15c

Are apparent to all in... stock or collar just the Price 50 cents a set.
comforts of a Pullma... ...ALF PRICE.
ent, and the rates are...
conducted excursions...
Eastern ponits witho...
can be fully taken up... and Third.
grand scenery en ro...

Thos. A. Graham, Asst. Agent, Southern Pacific.

It's Cheap ...est, most easily op... on the market; ...dy for use, easy ...ive you com... bills—buy Costs Little to

A Quarter Size Makes a Whole Fit

Send for Style Book Mail orders Promptly filled.

The largest retail shoe business in the world. 114 stores in principal cities from London to San Francisco.

75 styles and 11 kinds of leather to choose from—all the best that can be tanned.

$3.50 and $4

You know how it makes a man feel "all feet" if he knows his shoes aren't just proper! And correct style alone isn't enough to give you ease and comfort any more than pride will keep you warm.

A shoe has to fit like a glove or else all its correct style soon leaves it.

There is such a thing as sure fit and correct style at the same time—and Regal wearers know it.

If a pair of new shoes fit you properly you can wear them the first day you try them on—an never have to think of your feet. That's why Regal quarter sizes mean so much to the particular man. It's just a matter of selecting the style that suits your ideas, and the shape that suits your foot, and there you are! Quarter sizes make it certain!

REGAL
THE SHOE THAT PROVES
302 South Broadway Bradbury Building A. S. Vandergrift, Mgr.

SALT LAKE ROUTE

Through Tourist Sleepers
DAILY TO
CHICAGO
VIA
Colorado Scenic Line
AND
Burlington Route

Leave Los Angeles at 8 p.m. A la carte dining car service, free chair cars and beautiful scenery. See agents at 250 South Spring st., and First-street station.

SALT LAKE ROUTE

BELL'S EXCLUSIVE TAILORING
Makers of Men's Fine Clothes
$30 to $50
343 South Broadway. Loft 2

New Wall Papers

Wall fabrics and cretonnes, and materials for draperies and furniture coverings at the

THAYER DECORATING COMPANY
439 South Hill Street.

TAPE WORM ...Soap

THE POWELL SANATORIUM LTD.
Phones Main 2769; Home 4074

WHOLESALE HAY L...
Offices are removed to Hay house 1020 F...

L. A. LAUNDRY ...Stephens
631 San Fernando St. Phones—Main ...ADWAY

CASH OR CRE...
Our Prices are the S...

Tourist Cars to Chicago
VIA
Chicago
Milwaukee & St. Paul
Railway
SOUTHERN-UNION PACIFIC

MONDAYS Leaving Los Angeles 11.30 p. m. via San Joaquin Valley—Bakersfield and its oil wells Fresno and its vineyards—Stockton—Sacramento, the state capital.

SATURDAYS Leaving Los Angeles 8.30 p. m. via the Coast Line—Oxnard, Santa Barbara, San Juan... view Mt. Hamilton—Lick Observatory, with 8 hours' stop in San Francisco.

E. K. GARRISON, Agent, 303 S. Spring Street, LOS ANGELES.

...d in ...ent Top.

...You Seen Our Immense Line of ...igerators?
...0 Styles on Exhibi...ion, including
Eureka Opal
...and...
...e Baldwin
Hellman
...Spring St.
...s, Cal.

APPEAL BY THE SHRINERS.

Representatives of Temples Send Message.

Potentate Collins Asked to Call Meeting.

Telegraph to Have Imperial Council Meet Here.

Representatives of the eighty temples of the Shriners already in Los Angeles as well as the members of Al Malaikah Temple of Los Angeles, the Chamber of Commerce and the Merchants' and Manufacturers' Association, are all most anxious to have Illustrious Imperial Potentate Henry A. Collins of Toronto, Can., call the meeting of the Imperial Council in Los Angeles, as was at first intended, but at a later date.

Yesterday members of the Visiting Shriners' Club, who are here to attend the Imperial Council, with the idea of doing their part toward having the meeting held here, and to assist Al Malaikah in its efforts to this end, drafted a telegram and sent it to Mr. Collins.

In this telegram the Visiting Shriners' Club, with its membership of 500 Shriners, appeals to Imperial Potentate Collins to change his mind, and to hold the meeting of the Imperiol Council here on May 21. The telegram is signed by the representatives of sixty temples, as follows:

Charles Hathaway, president, Ziyara, Utica.
John T. Drewett, secretary, Al Koran, Cleveland.
Perry W. Weidner, Al Malaikah, Los Angeles.
J. E. Ryan, Islam, San Francisco.
H. D. Underwood, El Zaribah, Phoenix.
Ernest A. Weber, Mecca, New York.
Alonzo Kean, Aleppo, Boston.
W. B. Gross, Kismet, Brooklyn.
J. T. Rowins, Medina, Chicago.
W. H. Phelps, Lu Lu, Philadelphia.
C. C. Adams, Moslem, Detroit.
W. J. Klein, Syrian, Cincinnati.
W. F. Law, Murat, Indianapolis.
H. W. Foote, Zuhrah, Minneapolis.
William H. Hill, Zem Zem, Erie.
Frank A. Fox, Ismailia, Buffalo.
W. W. Chadwick, Tripoli, Milwaukee.
J. Le Sueur, Yaarab, Atlanta.
J. M. Groat, El Kahir, Cedar Rapids.
A. C. Butler, El Jebel, Denver.
W. I. Dickinson, Naja, Deadwood City.
H. W. Cochran, Za Ga Zig, Des Moines.
L. E. Chawson, Saladin, Grand Rapids.
E. H. Brewster, Algeria, Helena.
W. H. Morris, Sesostris, Lincoln.
O. F. Crockett, Mt. Sinai, Montpelier.
Eugene D. Hyde, Ziyara, Utica.
J. H. Ormsby, Karnak, Montreal.
Jacob Kranz, Jerusalem, New Orleans.
J. W. Summerville, Almas, Washington, D. C.
Robert Watson, Palestine, Providence.
E. A. Kern, Syria, Pittsburgh.
J. W. Allaway, Moolah, St. Louis.
J. M. Green, El Riad, Sioux City.
J. Conlisk, El Kalah, Salt Lake City.
Charles H. Bingham, Afifi, Tacoma.
C. F. Remmel, Damascus, Rochester.
W. S. Severance, Melha, Springfield, Mass.
W. S. Woolf, Abdallah, Leavenworth.
J. O. Dolfinger, Kosair, Louisville.
D. W. Coate, India, Oklahoma.
George S. Crump, Molla, St. Joseph.
P. W. Masten, Ararat, Kansas City.
L. P. Woodward, Rameses, Toronto.
W. W. Chester, Abou Ben Adem, Springfield, Mo.
I. D. Sedgwick, Al Chymia, Memphis.
E. J. Taylor, Oriental, Troy, N. Y.
R. W. Blackburn, Mohammed, Peoria.
F. A. Butler, Media, Watertown, N. Y.
A. C. Lowe, Aladdin, Columbus.
E. P. Mains, Osman, St. Paul.
A. R. Koleb, Antioch, Dayton.
H. Kelster, Korein, Rawlins, Wyo.
J. W. Phillips, Isis, Salina, Kan.
A. E. Jackson, Sahara, Pine Bluff.
J. E. Lashman, El Zagal, Fargo.
R. H. Gilmore, Zembo, Harrisburgh.
D. Grupe, Kaaba, Davenport.
T. J. Wright, Ballut Abyad, Albuquerque.
D. A. Stewart, Osiris, Wheeling, W. Va.
J. D. Smith, Morocco, Jacksonville, Fla.

NORTHERN MESSAGES.

Lot of Them Remain at the Postal Telegraph-Cable Office Awaiting the Proper Callers.

Following is a list of undelivered telegrams at the Postal Telegraph Cable office, No. 238 South Spring street. Most of them are from the north:

Mrs. F. E. Anderson, Chas. H. Anthony (2,) Mabel Ashley, Everson Atkinson.

Edward Bind, Mrs. C. Bartlett, Mrs. R. S. Baker, John Baker, Mrs. C. M. Baker, Mrs. M. A. Begg, George H. Bancroft, C. A. Benegan, Abe Berl, Miss M. P. Boyd, J. S. Black, Mrs. Emma E. Barnes, T. A. Bower, J. A. Borril, M. A. Bryte, Miss F. C Berg, C. Bowles, Mrs. Virginia Brick, John Berryman, Frida G. Berg, Mgr. Berkshire Inn, F. L. Banford, Abe Berl, Vivian Bell, Elmer J. Bliss, E. M. Bush, H. N. Bawer, Oscar J. Burg, T. W. Bramlo, Charlotte M. Brown, George F. Burke, E. N. Bonfills, Kalil Bechawati, E. A. Erecht, Burch and Rase Circus (2.)

Effie Clark, Roosevelt Camp, Mrs. H. H. Christian, Edith Cooke, C. T. Curry, Lilly Costigan, California Hydraulic Eng and Supply Co., Johnson Chadwin, Chas. C. Clark, H. M. Cowper, F. L. Corson, G. R. Cooper, Walter Cummings, Mrs. C. M. Carlenson, Mrs. C. M. Cameron, Donald Chick, —— Chalmers, Lena M. Clark, Mrs. W. Cook, W. B. Crowley, City Wrecking Co., Mrs. H. Christy, I. Cohen.

Mrs. F. S. Dayton, Druggist Candy Co., Mrs. E. Davis, Ed A. Davis, Mrs. Josie Davis, Mrs. Ida Dowd, Riley Darnell, Mrs. A. H. Decamp, Mrs. Dora Davidson, Benj. Dibble, Mrs. A. R. Davidson, Murieta Di Girolamo, Delta Phi Psi.

Mrs. Eardway, Walter Elliott, E. E. Easton, George B. Evans, Joseph Esatoff, Mrs. T. Eugene, Mrs. D. Eddy, R. H. Espey, Mrs. P. Everett, Adolph Giner Ellcarinton, Mrs. I. H. Ellis.

I. N. Fisher, Morris Fischer, J. L. Fields, W. A. Foreman, T. J. Fleetwood, Dr. T. E. Fahey, Minnie Fogman, C. R. Ford & Co., Forni, A. Fodera, W. H. Flitt, Mrs. A. F. Fugan, Mrs. Fitzgerald, G. B. Flourney.

Mrs. L. L. Gilbert, Mrs. Em. Gordon, Ferd Gutmann, Mrs. Flo E. Griffin, E. A. Gordon, A. E. Graham, Goodenich, H. P. Gilbert, Maj. I. K. Gibbs, Mrs. M. B. Gruber, J. L. Griffin, C. A. Gruendy, J. M. Gardiner, Mrs. Gussie Griffiths.

C. M. Hull, J. B. Herd, Mrs. Hacker, D. C. Heretey, James Higgins, Walt Hover, W. T. Hoin, E. E. Hooking, J. F. Hart, D. C. Herely (2,) George Hatch, R. Hazard, Agnes Hill, J. A. Hoffman, S. Hill, P. W. Holler, S. J. Havepost, Mrs. J. Tyost, Louis Heilbroner, Mrs. J. Harris, Joe Harris, Daisy L. Hopkins, Hong Guin Co., Geo Herrman, E. L. Howe, J. C. Hardaway L. Isaacson.

Mrs. J. J. Jones, W. S. Jameson, Le Roy Jellson, Burt Johnson, little Johnnie Jones, J. B. Jones, Mary Johnson, Mrs. M. B. Jeffries, W. H. James.

Eva Katz, Mrs. C. L. Keeley, Tillie Kiffen, Mrs. Katie, Mrs. V. A. Keener, W. A. Kastner, L. L. Kolt (2.) Albert Koch, W. J. Kearney, C. L. Kelley, C. M. Kimball, Kismura, D. Karsauson, W. S. Kaestner.

A. M. Luce, Nell Lewis, Trilby Lorsch, George V. Levy, N. W. Levings, Don J. Lyons, Dr. S. Lanielson, Allen Lamanda, J. A. Langent, Col. Lochvitsky, M. J. Laymance, Mae Leander, Mrs. L. A. Leipird, V. Theatre Leondore, Charles W. Leonard.

T. J. Mackalip, G. M. Myers, Merton & Hughes, Murr, Mrs. Heke Muir, W. M. Moore, George Magon, J. A. Mitchell, P. V. Molson, M. M. Mayfield, Jonn Metcalf, F. W. Myers, William F. Marshall, Elliott Mathews, T. P. Mills, Welimer Markovich, C. McLemore, Rev. E. O. McIntyre, Mrs. P. P. McDonough (2.)

A. S. Newbury, M. Nathanson, Nye & Nissen, New World Daily.

Gertrude Patter, C. R. Peters, Mrs. H. G. Pickett, Mrs. L. C. Pehler, H. P. Parsons, Lucill Parmelee, Charles Price, Proprietor, 915 Georgia street; Mrs. Puebschen, E. H. Polly, G. N. Purcell, Mrs. F. S. Palmer, F. N. Payne.

Frank P. Reid, Mrs. H. S. Reinstein, J. Ritter, M. J. Richardson, Mrs. O. W. Richardson, Clinton Roberts, George M. Robertson, Dooley Robinson, E. J. Roisch, George L. Root, Stella Roseto, Mrs. W. G. Robbins, Joseph Rukoff, Mrs. Peter Rossi, Emma Rutland (2.) John Reeves, W. A. Roberts.

H. P. Starbuck, C. Sorenson, Ross Surngley, Safford, James Stutzman (2,) John Shechan, H. D. Steele, Hattie Stevenson, Mrs. Louisa Schuetz, M. J. Schons, A. M. Sallcer, O. Stier, N. S. Sherman, Bertha Smith, B. Howard Smith, H. M. Smalley, M. Sundin, Mrs. Sanborn, Henry Beck Schapo, Sam G. Stafford, Swain & Hazard George H. Sapeley.

Frank Thornton, T. J. Tully, Mrs. Elvira Taylor, H. H. Trowbridge, B. C. H. Turner, Louis Taylor, Mrs. M. F. Templeton, Mrs. Blanche Trimble.

L. B. Williams, Mrs. E. V. Winfield, Carrie Watters, Al F. Warrens, Charles A. Waterman, Mrs. H. V. Westheimer, Mrs. Laber Wood, W. H. Wood, Alexandre Wilson, J. Caniff Wilson, P. F. Wilcoxson, Hugh F. Williams, S. H. Wolfe, C. K. Walden, Mrs. Whitman, R. B. Warren, Mrs. C. E. Ward, George S. Weber, M. Weiner, W. E. Wing, Mrs. Jeanette Wreng.

BREAK IN STOCKS.

Consolidated Gas Leads a Slump at New York—Foreign Markets Show a Better Tendency.

[BY DIRECT WIRE TO THE TIMES.]

NEW YORK, April 25.—[Exclusive Dispatch.] Under the leadership of Consolidated Gas, stocks broke violently at the close today, after an interval of recovery. The closing prices were variably changed, but everything ended under the best of the day, and the final figures and numerous declines of from 2 to 5 points from the highest resulted at the close.

Foreign markets showed a better tendency, as a result of the successful flotation of the Russian loan. London quotations for American stocks came generally higher, but foreigners showed little disposition to trade in the local market. There were heavy transfers to the West, and currency shipments to the interior continued.

Cereals were stronger. Cotton was heavy. Call money ruled easier at about 4 per cent. Time money was dull, but steady at 5½ per cent. bid to 6 per cent. asked, for all periods up to twelve months.

Hair Gone?

Suppose your hair should all leave you! Then what? Weak hair is the kind that falls out; not strong hair! Just learn a lesson from this. If your hair is falling out, strengthen it. Give it food, hair-food—Ayer's Hair Vigor. It checks falling hair, cures dandruff, and makes the hair soft and smooth.

J. C. Ayer Co., Lowell, Mass.

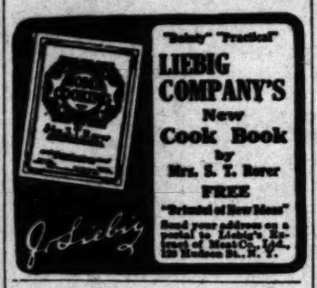

"Reliable" "Practical"
LIEBIG COMPANY'S New Cook Book by Mrs. S. T. Rorer FREE
"Friendship Blue Heart"
Send your address on a postal to Liebig's Extract of Meat Co., Ltd., 129 Hudson St., N. Y.

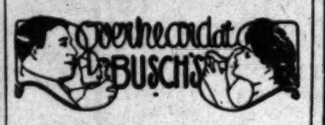

"Something really good at a moderate price?"

You will find it in our underwear department. Silk, wool, cotton, mixed, Ramie—anything you want in the size you wear. We make a specialty of this department. From 50 cents a garment up.

Then you will surely want at least a pair of soft shirts. The manufacturers have at last awakened to the fact that the comfort-loving public wants soft shirts for summer and will have them. The results are some very handsome patterns and styles. Prices from $1 to $2.50.

Busch's
Second & Broadway

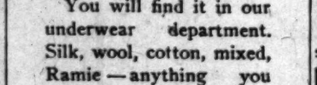

California Limited

The only Limited Train to Chicago exclusively for first-class passengers.

Leave Los Angeles 6:15 p. m. daily.

Arrive Chicago 2:15 p. m., third day.

Visit the Grand Canyon en route.

Kite-Shaped Track

The most beautiful short journey in the world.

Through the orange groves and flower gardens of Southern California.

Leave at 8:30 every morning.

No scene twice seen.

Coronado Beach & San Diego

Only four hours away.

The height of the season now at the most delightful seaside resort in America.

Trains leave at 8:45 a. m., 3:25 p. m. and 11:55 p. m. daily.

10c CAR FARE

El Carmel

10c CAR FARE

Is 4 miles East of the city on a direct line to the beautiful Whittier

ONE-HALF MILE FROM

the Pacific Electric car line, on the Salt Lake and Santa Fe roads; the place to raise alfalfa, fruit and flowers. An ideal spot for a country home.

WE HAVE LOCATED THE STATION OF CARMEL ON THE SOUTH LINE

10c CAR FARE

El Carmel

10c CAR FARE

Is the place to buy. The north half nearly all sold. Remember the day, **April 29th**

WE PLACE THE SOUTH HALF ON THE MARKET

$250 per Acre and Up, one-fourth cash, balance on or before 1, 2 or 3 years at 6 per cent.

THIS IS FOR YOU

Act quick and get your pick. A chance of a life time April 29th. For maps, tickets and full particulars, see

10c CAR FARE

F. H. Brooks Company
215-16 Currier Bldg., 212 W. 3rd St.
BOTH PHONES

10c CAR FARE

A Quarter Size Makes a Whole Fit

Send for Style-Book
Mail Orders Promptly filled.
The largest retail shoe business in the world. 114 stores in principal cities from London to San Francisco.

75 styles and 11 kinds of leather to choose from—all the best that can be tanned.
$3.50 and $4

You know how it makes a man feel "all feet" if he knows his shoes aren't just proper! And correct style alone isn't enough to give you ease and comfort any more than pride will keep you warm.

A shoe has to fit like a glove or else all its correct style soon leaves it.

There is such a thing as sure fit and correct style at the same time—and Regal wearers know it.

If a pair of new shoes fit you properly you can wear them the first day you try them on—an never have to think of your feet.

That's why Regal quarter sizes mean so much to the particular man. It's just a matter of selecting the style that suits your ideas, and the shape that suits your foot, and there you are! Quarter sizes make it certain!

REGAL
THE SHOE THAT PROVES
302 South Broadway Bradbury Building
A. S. Vandergrift, Mgr.

SALT LAKE ROUTE

Through Tourist Sleepers
DAILY TO
CHICAGO
VIA
Colorado Scenic Line
AND
Burlington Route

Leave Los Angeles at 8 p.m. A la carte dining car service, free chair cars and beautiful scenery. See agents at 250 South Spring st., and First-street station.

SALT LAKE ROUTE

BELL'S EXCLUSIVE TAILORING
Makers of Men's Fine Clothes
$30 to $50
343 South Broadway. Loft 2

New Wall Papers

Wall fabrics and cretonnes, and materials for draperies and furniture coverings at the
THAYER DECORATING COMPANY
420 South Hill Street.

5

Hollywood Square

The New Home Tract

Men and material are on the ground putting in the modern improvements which will make this the finest of any residence district in handsome Hollywood. Buy now while choice is good—get the first sure profit.

Generous Size Lots—50x160 Feet

$950 and up Terms

One-Fourth Cash—Balance 6, 12, 18 Months

Take Hollywood car on Spring street or at station on Fourth street. Get off at Plummer street, just west of Hollywood Hotel. A short walk south to the tract. Salesmen there to show you. New Huntington lines promised for this section soon. Buy now before the advance.

The Realty Trust Co.
of Los Angeles
129 South Broadway Home Phone Ex. 668 Sunset Main 666

The Manifold Advantages of Traveling Tourist Via the Lines of the

Southern-Union Pacific

...h) of $4 to $7.50
...e at $3.50.
...rock, full lengths in
...le that.
Are apparent to all in...oking for now, 15c
comforts of a Pullma...
ent, and the rates are...k or collar just the
conducted excursions...rice 50 cents a set.
Eastern ponits witho... PRICE.
can be fully taken up...
grand scenery en ro...d Third.

Thos. A. Graham, Asst. Gen. Agent, Southern Pacific.

...s Cheap
...most easily operated in the market; ...use, easy ... Costs

TAPE WORMS

THE POWELL SANATORIUM LIMITED
Phones Main 2769; Home 4074

WHOLESALE HAY L...
Offices are removed to Hay house 1830 P...

L. A. LAUNDRY
651 San Fernando St. Phones—Main ...

CASH OR CRE...WAY
Our Prices are the S...

Tourist Cars to Chicago
VIA
Chicago Milwaukee & St. Paul Railway
SOUTHERN-UNION PACIFIC

MONDAYS Leaving Los Angeles 5.30 p. m. via San Joaquin Valley—Bakersfield and its oil wells—Fresno and its vineyards—Stockton—Sacramento, the state capital.

SATURDAYS Leaving Los Angeles 5.30 p. m. via the Coast Line—Oxnard, Santa Barbara, San Jose—Seen Our Imperial Line of ...erators? ...tyles on Exhibition including ...ureka Opal ...ldwin ...Hellman ...ing St.

E. K. GARRISON, Agent, 303 S. Spring Street, LOS ANGELES.

E TIMES-MIRROR COMPANY
H. G. OTIS..President and General Manager.
OLER.....Vice-President and Assistant General Manager.
LER..Secretary. ALBERT McFARLAND...Treasurer.
PUBLISHERS OF
Angeles Daily Times
y, Sunday Magazine Vol. 49, No. 144. Founded Dec. 4, 1881 Twenty-fifth Year
EVERY MORNING IN THE YEAR
SERVICE—Full reports of the Associated Press, covering the globe; from 8000 to 10,000 words transmitted daily over more than 30,000 miles of leased wire.
—Daily and Sunday, including Magazine Section, 75 cents a month, or $9.00 a year. Daily without Sunday, $7.50 a year; Sunday, $2.50; Magazine only, $2.50; $1.50.
OFFICE—Counting-room, Subscription Department, Editorial Rooms, City Editor and News Room, Sunset Press 1; Home ask for THE TIMES.
—Eastern Agents, Williams & Lawrence, Tribune Building, New York; 1334 Marquette Building, Chicago; Washington Bureau, 49 Post Building, Telephone 1247 Main. Here the latest copies of The Times may be consulted; San Francisco office, room 41 Chronicle Building, Telephone Main 1473—Arthur L. Fish, Representative.
CIRCULATION—Daily (net average) for 1896, 18,901; for 1897, 19,289; for 1898, 21,167; for 1899, 26,712; for 1900, 28,448; for 1901, 30,950; for 1902, 36,848; for 1903, 37,702 copies. Sunday circulation, 53,348 copies. Sworn daily average for every day of the first six months of 1903, 43,112 copies; Sunday average for same period, 69,161 copies.
Saturday's Regular Edition..... 54,000
THE TIMES has a larger regular bona-fide circulation than any local rival. It circulates among the intelligent, industrious, substantial, forehanded classes. The greatest volume of business advertising, the finest display, the best classifications, the largest results to advertisers.
Offices: Times Building, First and Broadway
Entered at the Los Angeles Postoffice for transmission as mail matter of the second class.

PART II: EDITORIAL, LOCAL AND BUSINESS SECTION

Pen Points

An advertisement says that the human body is like a watch. Well, the poor body has its own time, that's a fact.

With or without a celebration of La Fiesta de las Flores, the feast of the flowers is here, anyhow, for whomever wills to enjoy it.

The noise that the earthquake made in San Francisco is nothing to the noise that will now be made there building her up again.

The demand from San Francisco has been such as to sweep Los Angeles out of all its available typewriters—the machines, not the girls.

The Mayor of Seattle says that San Francisco will be the busiest city on the globe for years to come. It must be so when a Seattle man admits it.

The trouble in the disturbed districts now seems to have quite passed. Once again "Hope sits smiling on the [illegible] and in the valleys—memory."

[illegible] is doubtless necessary, still [illegible] number of legal holidays we are having reminds us of the number [illegible]nt's days our old Spanish predecessors used to enjoy.

[illegible] have thought of it [illegible] be no doubt but [illegible]hink an earthquake reason once and make the rebuilding [illegible] mission is con[illegible]gan, Thornton and Fire Inspe[illegible]

The commissi[illegible] months ago fo[illegible]ing our presi[illegible] of the four mo[illegible]ity in his lin[illegible] Thornton Fitz[illegible] leading archite[illegible] architect of th[illegible]ing. F. H. Pe[illegible] the Board of [illegible] Pacific Coast [illegible] Building Supe[illegible] warm words o[illegible] National Board[illegible]

The commis[illegible] Francisco this [illegible] spend at least [illegible] also visit Berk[illegible]

The commissio[illegible] tention to the [illegible] University buil[illegible]

When the [illegible] Francisco are [illegible] buildings were [illegible] sion favored [illegible] buildings here [illegible] reports are to [illegible] structures are [illegible] result in incr[illegible] height to 175 [illegible]

The commissi[illegible] of the opinion [illegible] reason for re[illegible] on buildings [illegible] fact they are [illegible] thing possi[illegible]

[illegible] Gov[illegible]er the [illegible] portie the [illegible] receipts as [illegible] avenr re[illegible] strict have [illegible] the [illegible] fi[illegible] have been [illegible] what are [illegible] girls" in [illegible] sult ap[illegible] in extent. [illegible] over on[illegible] ing a fi[illegible] later.

"That was [illegible] San Francisco [illegible] late for enforc[illegible] letter. Eviden[illegible] not properly a[illegible] portion of the[illegible] thing against[illegible] here. Contrat[illegible] the matter c[illegible] fire walls.

"I think our [illegible] be made more [illegible] for the anch[illegible] earthquake it [illegible] "In ordinary [illegible] are indispensa[illegible] of them but[illegible] anchored to [illegible]

These are [illegible] which are b[illegible] Building Com[illegible] attention will [illegible] of second an[illegible] When the ea[illegible] was from [illegible] buildings that[illegible] the street, an[illegible] ings that the[illegible] curred.

Considerable[illegible] the recommen[illegible] ter, a member[illegible] Porter repres[illegible] ers, and just [illegible] in large cities [illegible] be handled di[illegible]

Coming as [illegible] great Baltimor[illegible] San Francisco[illegible] derwriters a[illegible]

It is confide[illegible] ance rates wi[illegible] per cent. In t[illegible] is at all haz[illegible] deal more t[illegible]

The und[illegible] very favo[illegible] of const[illegible] ter suppl[illegible] favor[illegible] the ate[illegible] redw[illegible] make[illegible]

WATER OUR SALVATION.

For many reasons, too much emphasis cannot be put upon the indubitable fact that San Francisco was destroyed not by earthquake, but by fire. And the thing for all cities to remember is that this conflagration, while kindled by the earthquake, is a visitation which may easily, from any one of several causes, happen to any city in America. It was the flames, not the shake, that wrought this awful destruction to property and killed so many human beings. The flames prevailed over the heroic efforts of the people of San Francisco because the water supply was cut off. Now it has been stated that the water mains were ruptured by the earthquake and that for this reason there was no water in the hydrants to extinguish the fires. It now comes to light that this was not the fact. The mains had been broken a week before the earthquake, and the city was suffering in many parts from a partial water famine because of the negligence of the water company to repair promptly the broken mains. This statement is from a Chicago insurance agent.

Now here is a lesson which every city in America should learn by heart and engrave on her memory so deeply that it never can be forgotten. There is as little sense in crying over spilt water as over spilt milk. The thing for us to do today is to follow the noble example of afflicted San Francisco, hoist our flags to the mast-head, cease mourning over the damage that cannot be repaired, and turn our faces resolutely to the future with the firm determination to safeguard our cities against a fate similar to that which has happened to our sister the Golden Gate. Modern cities are vast aggregations of human being and of material wealth. The safety of the life of the inhabitants and the security of the vast wealth accumulated in these great centers are matters of so much moment that it behooves all wise and provident people to leave no step untaken to provide both for life and property.

Our American cities are for the most part great tinder boxes of inflammable structures. Los Angeles, one of the most beautiful cities in the country, is most particularly a city of wood. The danger of great conflagrations is one which besets us in common with all other cities of the continent. While every precaution could be taken in the way of extending fire limits to reasonable degrees and enforcing all reasonable and practicable restrictions as to the erection of buildings so as to render them as much as possible fireproof, when all this is done the half will not have been accomplished to insure us against a terrible visitation from fire. We are speaking now of all the great cities on the continent. They are all in the same class in this respect. Boulevards cutting the city into sections which would practically stop the spread of flames will do a great deal to safeguard property and life. But when this step has been taken and all other things have been done that human ingenuity can devise and human skill construct, the danger of great conflagrations will still hover over every city on the continent.

There is only one way to deal with a fire, and that is to extinguish it by means of an overwhelming supply of water. There are all sorts of patent devices, and many of them are good in their own way. They should be provided in every large building in the city as a matter of course. Even if they will often extinguish an incipient blaze. But there will always remain where there is no provision for promptly attacking it, or of a fire which shall not be discovered until it has gained such headway that no means can be found to extinguish it but that of an immense volume of water thrown upon the flames.

The lesson of the San Francisco fire to the Building Committee is this: when laying pipes to convey water to furnish the homes of the inhabitants to enlarge the capacity to furnish not a merely sufficient amount, but enough to make an overwhelmingly abundant supply, and when the danger from fire is up-to-date, we have the means at hand to cope with the destructive element. Independent reservoirs should be one of the provisions. They should be located at as many convenient points in the city as possible.

Coming as Los Angeles is wonderfully fortunate in this respect. We have in our mountains means of storing a supply of water which in case of emergency might be drawn on by fire engines to almost unlimited extent. Reservoirs might be constructed in Elysian Park and in Griffith Park which would furnish a gravity pressure sufficient to extinguish any conflagration in almost any part of the city. These reservoirs would not be useless affairs, constructed at great expense and only of value in case of a conflagration. The beautifying of the city by numerous reservoirs of water, like those of Eastlake and Westlake, and the lake in Hollenbeck Park, is of itself a thing well worthy the attention of such a city as Los Angeles, one which would abundantly repay the expenditure. What an inspiring sight a vast green-fringed reservoir in Elysian Park would be. More entrancing still would be a vast lake which might be created in any one of fifty places in Griffith Park.

But all this is very much like the naive direction in the old-fashioned cook books about cooking a hare, which instructs us to catch our hare first. Before any city can provide this comfort for its inhabitants and this beautifying of its environments, the water must be at hand. No matter what it costs, no matter what the trouble, no city will ever regret either the cost or the trouble once the blessing of a vast supply of water is at its doors. The enjoyment, the safety to health and the safety to property, and the beautifying of the city with lawns, with shrubs, with trees and with artificial lakes, will be so inestimably great and enjoyable that coming generations will rise up to bless the generations that are past for having supplied them with water to literally "burn."

A POTENTATE'S MISCONCEPTION

La Fiesta is now an assured event of the near future in Los Angeles. The postponement of the date for beginning the festival will work no serious inconvenience, although we should all have preferred to have the programme carried out to the letter. This would have been done without hitch if it had not been for the action of Imperial Potentate Collins of Toronto, Canada. All preparations had been completed, more than $50,000 had been expended and there was no prospect of a hitch in the proceedings until the extraordinary action of Imperial Potentate Collins was projected into the situation. Now the only hitch will be the postponement of the flower festival for two weeks. It will then come off according to schedule, and a large number of Shriners will be present on the occasion, whether they attend officially or in an individual capacity.

The imperial potentate based his action of "indefinite postponement" principally, if not wholly, upon the assumption that it would be "unseemly and unsympathetic" for the members of his order to hold their annual convention here, and "enjoy the festivities provided, in view of the calamity that has befallen San Francisco." If his imperial potentateness were here in California, he would understand the situation better. He would speedily learn that he could not have taken action more unseemly and unsympathetic than that which he took in postponing the gathering for which Los Angeles has made, in good faith, preparations so elaborate.

Let Mr. Collins understand, and let all the world understand, that California is not in the least disheartened by the catastrophe in San Francisco. Our hearts feel and our hands are doing, all that hearts can feel or hands can do for the afflicted ones in the city by the Golden Gate. But Californians are not made of such stuff as will permit them to sit down in weak and dumb despair over the misfortune that could not have been avoided. While all the people of California have the tenderest sympathy for those who have suffered, they are not whining about it. Those who passed through the fiery ordeal—many of whom lost everything they had in the world save their courage and indomitable will—are cheerful and optimistic. They are already hard at work preparing to rebuild the city which was smitten by an earthquake and two-thirds destroyed by fire.

Perhaps Imperial Potentate Collins is not aware that many of the people of San Francisco, including the Shriners, are preparing to take part in our Fiesta de las Flores. The people of San Francisco are not cast down. They are full of hope and determination. They are setting an example of sublime faith and of triumphant manhood which others more fortunate would do well to emulate.

If the people of the Golden Gate city be not dismayed, why should the people of Los Angeles be cast down? Why should the Nobles of the Mystic Shrine be disheartened? Why should Imperial Potentate Collins be so glum?

The hungry people of San Francisco have been fed. The naked have been clothed. They are arising in their might, and are setting their hands and brains resolutely to the task of building a new and grander city upon the ruins of the old. They are grateful for the manly human sympathy and the temporary help which they are receiving so bountifully from their brothers throughout the world; but they do not care to have anybody bewail their fate too loudly or too long. They will feel hurt if the Shriners abandon their proposed convention in Los Angeles. It would be a kind of "sympathy" which even the San Francisco sufferers would not be thankful for. They are loyal Californians, and they would regard the abandonment of the convention as a slight upon the entire State.

There is still another consideration which should not be lost sight of. The ruins of San Francisco form a unique and impressive spectacle. Perhaps no living man in any part of the earth may have an opportunity to look upon its like again. Thousands will come from all parts of the country to view the ruins—for they will not long be permitted to remain in the form of ruins. Members of the Mystic Shrine will come to California in large numbers to view this sad but stupendous spectacle. Why not as well come to Los Angeles officially as to come separately and individually?

It is to be hoped that the imperial potentate may be led to take a more rational view of this matter, and to withdraw his objections to the gathering, which seem to have been founded upon a misconception, based probably upon false reports which were foolishly sent out to the world. Los Angeles stands with open arms, ready to welcome all who choose to come, and to give them royal entertainment.

COMING TOGETHER.

"Few if any of the Chicago clergymen ascribed the San Francisco disaster to an avenging deity. In almost every instance the earthquake was ascribed to purely natural causes." Thus reads a dispatch from Chicago, referring to the utterances from pulpits of that city last Sunday. Without a doubt, the vast majority of pulpits all over the land—and practically all over the world—treated the subject in a similar vein. This fact indicates a decided change of sentiment, and a marked advance in religious opinions, or religious teachings, during the last hundred years, more or less. The time will doubtless come—and it may not be so very far in the future—when the axioms of science and of religion, which now seem to be at variance in some respects, will be wholly reconciled, and when these two great forces for good (science and religion) will work in harmony for the uplifting and the betterment of the human race.

In most cases the conflicts between science and religion are probably imaginary rather than real, and with the advance of man in knowledge they will gradually be brought more and more into harmony. The truth will be more completely revealed as the light of knowledge is thrown into the secret places. Truth cannot be inconsistent, nor in conflict with itself. As the brightness of truth grows stronger, the darkness of error must disappear.

Two or three hundred years ago, or less, flood and fire and earthquake were very generally regarded as visible manifestations of divine wrath, inflicted upon people to punish them for their sins. To reconcile this superstitious conception with reason and common sense has been the futile effort of the ages, but at last this remnant of superstition and ignorance seems to be melting away. Such nonsense is seldom heard from modern pulpits. It is left mostly to narrow-brained exhorters and all sorts of fanatics, who are the demagogues of religion (if, indeed, they may be classed as religionists at all,) to promulgate these outworn superstitions. Most of the pulpits of today are above such foolishness.

RACIAL CLEAVAGE IN AUSTRIA.

The racial chaos in the dual monarchy of Austria and Hungary is receiving yet another remarkable illustration. Insomuch as universal suffrage is to be granted to Hungary with a view to reduce the political preponderance of the Magyar element, it has been found impossible to withhold a similar reform from the people in Austria. But universal suffrage for the latter country will absolutely swamp, in the Vienna Legislature, the German element, admitted to be the most advanced and cultured part of the community and the main prop of the empire.

Accordingly the demand is being loudly voiced by the Germans for decentralization. Let the outlying provinces be given parliaments of their own, they argue; let Galicia and Bukowina, away beyond Hungary and the Carpathian Mountains, have one legislature, and Croatia, Slavonia, and Dalmatia, in the Adriatic Sea corner of the empire, have another. Under some such arrangement the intellectually and industrially higher developed German population would obtain a clear majority in the Vienna Parliament, the proper Legislature of their own homeland. But without the readjustment the Germans will be in the grip of an iron ring of Slavdom.

So intense is the feeling of alarm on the subject that in the course of a recent debate in the Austrian House of Commons one speaker declared that unless their interests were safeguarded the Germans "would turn for help to the new empire, and seek shelter under the protection of the glorious house of Hohenzollern." Yet this orator, voicing open sedition, was not called to order by the president. This is a remarkable sign of the times, showing how precarious is the control over the disruptive forces at work in the Austrian empire. The slightest event may at any moment lead to territorial cleavage along the well-marked racial line separating Slav from Teuton.

INTERNATIONAL POSTAGE.

A simple yet ingenious plan has been suggested for giving to the world the much-needed convenience of a universal postage stamp without any very elaborate change in present postal administration. Let every postoffice grant facilities for exchanging foreign stamps—there is the whole plan in a nutshell. By way of example, if a British twopence-halfpenny stamp be presented at the window of a United States postoffice, then shall a United States 5-cent stamp be handed out in exchange. Periodically all foreign stamps thus accumulated could be redeemed by the different countries whence they have emanated on the clearinghouse principle familiar in banking.

This certainly appears to be a practicable solution of an extremely complicated problem. The only valid objection is that international postage stamps have not precisely the same cash value. Thus the French 25-centime stamp is for postal work the equivalent of the American 5-cent stamp, but it is of fractionally less value. The difference is very slight, indeed, in the case of a single stamp, but amounts to an appreciable sum when any one firm or individual comes to use thousands of stamps per annum for foreign correspondence. This difficulty no doubt might be met by limiting the right of exchange to a single stamp in the case of any one individual applying at a particular postoffice. Then the time and labor consumed in "swapping" large numbers of foreign stamps would more than eat up any possible profit from the aggregate transactions.

In any case it is to be hoped that the plan, in default of a better one being devised by the approaching Postal Union convention in Geneva, will be given a trial. To be able to ensure an answer to a letter sent abroad simply by enclosing one of our own 5-cent stamps would be a welcome boon to private correspondents as well as to business houses.

San Francisco furnished many strange experiences during the trouble, among the strangest being the sight of men forced to get down and work who had never worked before. They were doubtful at first as to whether or not they would bend their backs, but came to sudden decisions when bayonets were pushed against their lower ribs.

THE OPEN DOOR.

COLD FACTS.

1. Los Angeles is more than 400 miles away from the scene of the disturbance which has laid San Francisco in ruins, partly by earthquake shock, but chiefly by fire. Only a slight tremor was felt in Los Angeles.

2. In all the history of Southern California, extending back to the days of the Franciscan Fathers, about a century and a half, there has not been a serious earthquake in this region.

3. Los Angeles and the country round about, within a radius of one hundred miles, while it has experienced some slight "temblors," has never had, within the knowledge of man, an earthquake shock strong enough to do any damage worth mentioning; hardly enough, in point of fact, "to move a brick" (unless, indeed, the brick were just ready to be toppled over.)

4. In the entire history of California, (and that of the whole Pacific Coast,) down to the day of the San Francisco catastrophe, less injury to property and less loss of life, has been inflicted by earthquake than has often been caused by a single tornado in one of the Eastern States. And most of the damage in San Francisco was caused by fire, as noted above.

5. A disaster similar to that of San Francisco may never occur again in any part of the United States. It is as liable to occur in Boston, or New York, or Philadelphia as on the Pacific Coast.

[Readers of The Times wishing copies of the above statement to send East may obtain slips in any number at The Times office.]

I. A. Nadeau of Seattle last week established a money-making record by raising in a single day over $500,000 for the promotion of the proposed Alaska-Yukon fair. Much of the money was subscribed by business men of Seattle, who purchased stock in the corporation formed for the promotion of the first of Alaska's annual exhibitions.

WHAT POETS HAVE SAID OF SAN FRANCISCO.

San Francisco.

Serene, indifferent of Fate,
Thou sittest at the Western Gate;

Upon thy height, so lately won,
Still slant the banners of the sun;

Thou seest the white seas strike their tents,
O Warder of two Continents!

And, scornful of the peace that flies
Thy angry winds and sullen skies,

Thou drawest all things, small or great,
To thee, beside the Western Gate.

. . . . . .

O lion's whelp, that hides fast
In jungle growth of spire and mast!

I know thy cunning and thy greed,
Thy hard, high lust and willful deed,

And all thy glory loves to tell
Of spacious gifts material.

Drop down, O Fleecy Fog, and hide
Her scepter sneer and all her pride!

Wrap her, O Fog, in gown and hood
Of her Franciscan brotherhood.

Hide me her faults, her sin and blame;
With thy gray mantle cloak her shame!

So shall she, cowled, sit and pray
Till morning bears her sins away.

Then rise, O Fleecy Fog, and raise
The glory of her coming days;

Be as the cloud that flecks the seas
Above her smoky argosies;

When forms familiar shall give place
To stranger speech and newer face;

When all her throes and anxious fears
Lie hushed in the repose of years;

When Art shall raise and Culture lift
The sensual joys and meaner thrift,

And all fulfilled the vision we
Who watch and wait shall never see

Who, in the morning of her race,
Toiled fair or meanly in our place.

But, yielding to the common lot,
Lie unrecorded and forgot.

—[Bret Harte.

In San Francisco.

Lo! here sit we mid the sun-down seas
And the white Sierras. The swift, sweet breeze
Is about us here; and a sky so fair
Is bending above in its azaline hue,
That you gaze and gaze in delight, and you
See God and the portals of heaven there.

Yes, here sit we where the white ships
In the morn, made glad and forgetful of night,
The white and the brown men, side by side,
In search of the truth, and betrothed to the right;
For these are the idols, and only these,
Of men that abide by the sun-down seas.

The brown, brave hand of the harvester,
The delicate hand of the prince untried,
The rough, hard hand of the carpenter,
They are all upheld with an equal pride;
And the prize it is his to be crown'd or blest,
Prince or peon, who bears him best.

Yes, here sit we by the Golden Gate,
Nor demanding much, but inviting you all.
Nor publishing loud, but daring to wait,
And great in much that the days deem small;
And the gate it is God's, to Cathay, Japan—
And who shall shut it in the face of man?

—[Joaquin Miller.

Indian Girl in Law.

Laura M. Cornelius, a full-blooded Indian of the Oneida tribe in Wisconsin, is in New York City, where she intends to study law at Barnard College. At a country school she won a scholarship in a seminary in Fond du Lac and afterward studied for a time in Stanford University, California. Miss Cornelius is unmistakably Indian in features and build, and is proud of it. Her object in studying law is to be of service to the people of her own race. "My religion," she says, "is this: I believe in God, in minding my own business and in hustling for what one wants."

The newest effects
in Shell Back Combs
Mounted in
Solid 14 carat gold.
Hand Engraved Mountings.
Heavy Gold Mountings.
Plain gold mountings.
Many styles set with precious stones.
Gold filled combs.

MONTGOMERY BROS.
JEWELERS AND DIAMOND MERCHANTS
Spring Street at Third
"SIGN OF THE BIG CLOCK."

OLD VIOLINS
By the world's famous masters.
Sold on the easy payment plan.
Fitzgerald Music Co.
113 S. Spring St.

LOS ANGELES TRUST CO.
2nd and Spring Sts.
Paid-Up Capital One Million Dollars.

Our Own Building

No investment you can make is more safe or convenient than our interest bearing certificates of deposit. Three per cent. paid on three months certificates and four per cent. on six months certificates.

WOMEN'S CLUBS.

Thursday was held the annual meeting of the Ruskin Art Club, and a new president for the coming year was elected from which number the president, vice-presidents and chairmen of standing committees will be chosen. In accordance with the usual custom a nominating committee was appointed two weeks ago to nominate the eleven members of the new board. This committee was composed of the following ladies: Mmes. H. G. Brainerd, George Hastings and J. M. Eddy. Yesterday morning they presented the following list of nominees: Mmes. Jefferson D. Gibbs, J. W. Hendrick, N. P. Conrey, L. G. Hutchinson, Hibbard, Wadleigh, Lewis, W. J. Housh, Wilmer, Washburn and Pridham. To these were added the names of members before the ballot was taken the names of Mmes. S. C. Hubbell, Belle Smith, H. C. Brainerd, Cotter, Koepfle, Wigmore, Dixon, Taylor, Walls, Snowden, Pridham, Caldwell, and Koyer. The ballot resulted in the selection of the following eleven: Mmes. Hendrick, Housh, Hibbard, Wadleigh, Wilmer, Pridham, Dixon, Caldwell, Sinsabaugh, Washburn and Pridham. The latter will meet Saturday morning at 10 o'clock to transact the first business under their jurisdiction, the naming of officers, committees, etc.

The receipts of the club during the past year were reported by the treasurer, Mrs. L. G. Hutchinson, as $57.41, and there is a balance on hand of $10. Miss Wilmer briefly reviewed the work of the past year which has been a study of American art and artists and has awakened among the members a keener interest in the artists of our own country and their work.

Mr. Greenbaum, the well-known San Francisco portrait painter, called at the rooms just previous to the opening of the club. He has lost every canvas he had and has not even an easel or a tube of paint to go to work with. He is anxious to open a studio in Los Angeles and the Ruskin Art Club will do all it can to help him that he has an opportunity to make a fresh start here. To that end a committee, consisting of the following named ladies, was appointed: Mmes. R. B. Ashley, Wigmore, W. S. Hazard and Housh. A tender of a studio was made then and there and Mrs. Ashley agreed to fit out this needful artist with sketching utensils and easels.

The announcement was made of the coming exhibition at the studio of William Swift Daniell at No. 2620 Manitou avenue, East Los Angeles, April 29-May 5.

There were many expressions of appreciation for the splendid work of officers of the past year—to the president, Mrs. W. J. Housh, to the secretary, Miss McCutcheon, to Mrs. Sinsabaugh, chairman of the programme committee, and to Mrs. R. B. Ashley who has collected pictures from magazines to illustrate the work of the different artists under consideration.

Mrs. Gibbs's Relief Work.

Mrs. Jefferson D. Gibbs, president of the Woman's Parliament of Southern California, has taken up a phase of relief work that is exceedingly practical and helpful—finding situations for working girls who come here as strangers from San Francisco. She already has in waiting a position for a first class stenographer, for a competent nurse girl and for several laundresses. Her telephone number is Home 51702. At the suggestion of Mrs. Gibbs the fifth semi-annual session of the parliament, which was scheduled to be held at Santa Ana, May 2 and 3, was called off and the money that was to be expended for the entertainment of the parliament by the ladies of Santa Ana, who had made lavish preparations, will go into the relief fund for San Francisco sufferers. The parliament represents the seven southern counties and the several vice-presidents are asked to act as chairmen in their respective counties to raise funds for carrying on this needed phase of employment bureau work. They are asked to communicate with Miss M. M. Dixon, vice-president of Los Angeles county, whose address is No. 700 West Adams street.

Cosmos Election.

The Cosmos Club held their annual election of officers yesterday afternoon at their meeting in Symphony Hall in the Blanchard building. Mrs. George Alexander Jordan was elected president, Mrs. Caroline S. Dean, first vice-president; Mrs. Harriet P. Howell, second vice-president; Mrs. S. L. Grover, recording secretary; Mrs. T. R. Wallace, corresponding secretary and Mrs. C. E. Miller, treasurer.

After the balloting was over Mrs. Howland gave a talk about the best books for the summer reading, giving the name of a novel her hearty indorsement. The following resolution was passed unanimously by the club members:

Resolved, That the Cosmos Club remain in the stand which the Fiesta Committee and the Merchants' and Manufacturers' Association have taken concerning the Fiesta; that the club believes that "doing things" will restore confidence and help to rebuild San Francisco more surely than anything else; that this club believes that the women of Los Angeles will do everything possible to help the citizens who are determined to go ahead with the work already made.

The Cosmos Club has already voted $100 from its treasury toward the relief fund. The next meeting of the club will be held in Music Hall by special request, as Symphony Hall will be needed for the Flower Show.

Averill Meeting.

The Averill Club met yesterday at the home of Dr. Still, No. 517 Towne avenue. Discussion of the recent disaster at San Francisco occupied the hour. An interesting article on Panama was given by Mrs. Godin on account of the new French interest was furnished by Mrs. Riddell. Mrs. Anna S. Averill gave a description of the Y.W.C.A. home at Capitola, and Miss Binder read an interesting reading. Mrs. Hall contributed a paper on the resources of China. During the month the Averills will meet at the home of Mrs. O. J. Binder, No. 2303 Garland avenue, the first meeting on Wednesday, May 2.

MISPLACED AFFECTION.

Woman's Dog Refuses to Leave Dead Master Who Is Locked Up Shockingly Drunk.

A dog's affection was most remarkably displayed yesterday at the Police Station when the handsome St. Bernard dog belonging to Albert Taylor refused to leave the vicinity because his master, shockingly intoxicated, was locked up in a cell inside. Taylor was arrested Tuesday evening for drunkenness, he and the dog being taken to the station in the patrol wagon. Taylor sobered up and was released, got drunk again and was taken back to the donjon keep.

So much as the dog had not done to warrant the arrest of his master as a criminal he was not arrested, and faithful canine were locked up. This was not at all to the liking of the dog. He hung about the corridor a short long and was still whining and howling melancholy yesterday afternoon, wagging his tail for the hardened jailers to open the iron gate and let him in. The dog finally won his point, and although it was not visible, was let into see, but not to the degradation of his mas-

THE MARK OF GOOD CLOTHES KNOW US FOR BEST VALUE

GOOD CLOTHES

Whether you are looking for clothing for yourself or your boy we are prepared to show you the best goods. The choicest patterns—the largest variety—the right prices. Special SIZE SUITS for stout men and tall men.

Harris & Frank
LONDON CLOTHING COMPANY
337-341 South Spring Street

Art in Footwear

The HIGHEST art in shoe making is represented in the famous Nettleton footwear for men. These world-renowned shoes include all the good points that can pertain to footwear—style, quality, durability, comfort. Newest styles in shoes and oxfords now on display, $5, $6, $7.

Mail orders carefully filled. Send for self-measurement blanks.

C. M. STAUB SHOE CO.
Broadway, Cor. Third

LILY CREAM

Babies thrive on LILY CREAM—the perfect food. Perfectly pure

Ask for the "Lily Primer." It's free.

Pacific Creamery Co., Los Angeles, Cal.

CHURCH UNION.

Congregational Association, in Session at Santa Ana, Commends the Movement.

[SPECIAL CORRESPONDENCE OF THE TIMES.]

SANTA ANA, April 25.—The Los Angeles Association of Congregational Churches, which began its twelfth annual conference in Santa Ana Monday night, closed its sessions last evening. Rev. L. S. Connell, D.D., gave an address on "The Union of the Congregational, United Brethren and the Methodist Protestant Churches."

A resolution was adopted, commending the movement for the organization of the Methodist Profestant Church, the Church of the United Brethren in Christ, and the Congregational churches, and delegating a member of the association to express hearty approval of the Dayton council to the next meeting of the California Conference of the churches of the United Brethren in Christ, assuring fellowship and coöperation pending final approval of the union by the churches.

UNDELIVERED 'PHONE MESSAGES

There are undelivered telegrams at the Sunset Telephone & Telegraph office, No. 622 South Hill street, for Hilda Green, Isabella Cullman, Milo Rowell, Thomas Hunter, J. A. Burton, Mrs. L. A. Grant, Z. Z. Robinet, and W. M. Fowler.

Keep Cool—Order Ice

Great reductions to the family trade. Prices NOW as follows:

Less than 50 lbs.	40c per 100
50 to 150 lbs.	35c per 100
150 lbs. upwards	30c per 100

UNION ICE COMPANY
Main 368 Home Ex. 368

J. W. Robinson Company
BOSTON DRY GOODS STORE
235-237-239 SOUTH BROADWAY

Twenty-five hand-made lace Boleros of the $20 and $25 grades on sale this morning at $12.50
(Lace Robe Room, rear of left aisle.)

Summer Comfort At Little Cost

You can make an extra room of your porch—the coolest, most serviceable room in your home, too—at a cost of from $2.50 to $10.00!

"She can look out, but you can't look in"
TRADE Vudor MARK PATENTED
PORCH SHADES

Vudor porch shades make this possible; they keep out the hot sun, but admit the cool, refreshing breeze. They give absolute privacy, for no one can look through them from the outside; yet they are so constructed that from the inside, you can see all that goes on without!

They can be instantly raised or lowered, with very little effort. A practically indestructible device (operating on the principle of a theatre curtain) accomplishes this. They are light, but exceedingly durable, being constructed of thin strips of Linden wood fibre woven with the strongest seine twine.

Vudor Shades are artistic in the extreme; stained in soft colors that rest the eye and harmonize with any style of architecture. The colors are absolutely indelible and will neither fade nor crock off.

Vudor Shades, while they add to the appearance of even the most palatial mansion, are not a luxury for the rich alone. Their moderate price puts them within the reach of every one who can afford to have a porch at all. The cost is insignificant in comparison with their utility and the added comfort and pleasure they afford.

4 ft. wide x 7 ft. 8 in. drop	$2.50
6 ft. wide x 7 ft. 8 in. drop	$3.25
8 ft. wide x 7 ft. 8 in. drop	$4.00
10 ft. wide x 7 ft. 8 in. drop	$6.00

Wider spaces can be equipped with two or more stock shades.
Every genuine shade has aluminum Vudor name plate.
(Sold in Upholstery Department, third floor.)

40c to 65c Wash Dress Stuffs

On sale Friday, not today, at 20c

Dozens of highly desirable patterns in several very popular weaves, among which are:
Corded checks, striped grenadines, printed crepes, mercerized stripes, embroidered voiles, embroidered Repp suitings and Persian effects.

The genuine Glasgow Linen Finish Suiting at ten cents a yard.
(Annex)

Coulter Dry Goods Co.

On Friday only we shall sell full four inch plain taffeta ribbons of every color—the sorts you'll see today in a display window—at 15 cents a yard. They're particularly suitable, because of their good body, for hair ribbons and similar purposes. On Saturday they go back to their true value, 25c a yard.

New Undermuslins
at Extremely Reasonable Prices

Coulter undermuslins are chosen for critical women, who appreciate fine materials and dainty needlework. In the "Home Made" brand we know we have secured the very finest goods that launder perfectly and will stand hard service, being made by highly skilled employees on lock-stitch machines, under sanitary conditions of the best sort. The head of a deer on each article is your safeguard against imitations of these garments.

The range of prices in skirts is from $1 to $15, drawers, 50c to $5, gowns, $1 to $10, corset covers, 50c to $4.50, and chemises 75c to $5.

French lingerie is also exhibited here in lavish array, at somewhat higher prices, of course, being imported and hand-made.

For the "Home Made" and "La Grecque Tailored" Underwear we have sole Los Angeles agency.

Essentially Feminine Fineries

Attractive Prices

Highest Qualities

Handbags selected from $4 to $6 lines, in black and colored leathers and the newest shapes, now $3.50.

High grade mounted back combs (some side combs to match) of $4 to $7.50 quality, now offered from broken assortments, for unrestricted choice at $3.50.

Ruchings, those soft, airy trifles that give tone to the simplest frock, full lengths in six different patterns, all white, by the box, 25c, good value at double that.

Amber, coral and jade topped hat pins, just what everyone is looking for now, 15c and 25c each.

Adjustable pearl top collar braces, you can make your stock or collar just the height you desire by the use of these handy, inexpensive affairs. Price 50 cents a set.

SALE OF SAMPLE WAIST PATTERNS—NEWEST STYLES—HALF PRICE.

Coulter Dry Goods Co.
South Broadway, South Hill Street, between Second and Third.

Two Special Dinner Sets

For a few days we will place on sale a large shipment of

Decorated Dinner Sets

at about one-half value. It has a delicate spray of pink roses with green back ground. Handles trimmed in gold and edge, also gold line.

Set for 12 people....$10.00 (Regular $17.00 value)
Set for 6 people....$6.00 (Regular $10.00 value)

H. F. VOLLMER & CO.'S
NEW CHINA STORE
513-515 South Broadway
Next to Examiner Building

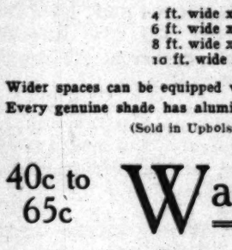

If you're a connoisseur of confections you'll like Bishop's Rubidoux Chocolates. None better made in America. They're flavored with pure fruit juices and put up in very handsome boxes. Try a box of Bishop's next time. Get them here.

Off Vaughn Drug Co.
352 SOUTH SPRING—Cor. FOURTH
S. F. Bothwell, President.
H. M. Newlon, Secretary.

KODAKS
Photo Supplies
Artists Materials
Picture Framing
Developing
Printing and
Enlarging
HOWLAND & CO.
PHONES 211
310 South Broadway

H. JEVNE CO.

Royal Taste Hams and Bacon

The brand "Royal Taste" on hams or bacon certifies the choicest quality. It means that the meat is firm, sweet, full-flavored, juicy, tender and nutritious.

The "Royal Taste" brand means the hams and bacon have undergone the most careful curing process, which has fully developed all the fine, rich, natural flavor of the carefully selected meat.

The appetizing odor and delicious lingering flavor of "Royal Taste" hams and bacon give a delightful new meaning to the words "ham" and "bacon."

If you don't have "Royal Taste" ham or bacon on your breakfast table tomorrow morning, you won't have quite the best.

Sold in this city only by Jevne. "Royal Taste" ham 18c per lb.; bacon by the strip 24c lb.

ASK FOR OUR NEW CATALOGUE—JUST PUBLISHED

SMOKE JEVNE'S FINE CIGARS

208-210 S. SPRING STREET—WILCOX BUILDING

We Have a Home for You

A Nice New Story and a Half House in

THE McCARTHY CO.
GREATER LOS ANGELES TRACT

Will be ready to move into soon. It's a daisy, and it's yours for $250 cash, balance like rent. Come see. Branch office 64th and Main streets. Moneta avenue car to Main street crossing. (Be sure you get off at right place.) Main office in our own building 203 N. Broadway. Phone Home 8737. Sunset Main 1202. S. 8139.

VEGETABLES Particularly Nice

Asparagus Sugar Peas
Tomatoes Summer Squash

LUDWIG & MATTHEWS
Phones 550 133-35 S. Main

Best Warm Weather Stove

Burn Gas—It's Cheap

If you are looking for the safest, most easily operated, least expensive gas range on the market; if you want one that is always ready for use, easy to keep clean, a range that will give you complete satisfaction and lessen your fuel bills—buy a Classic.

CASS & SMURR STOVE CO. 314-16 S. SPRING ST.

Costs Little to Run

...TODAY ONLY...

Swifts Pride Soap

8 Bars for 25c

WE ARE RELIABLE GROCERS.

Either Phone 950

Carr & Stephens

621-623 SOUTH BROADWAY

Women's Two Button Oxford in Gun Metal Calf, or with Patent Leather Vamp and Dull Top. Price $3.50.

Enlargement of our Shoe disturbs it somewhat. You will find, however, that we can serve you satisfactorily

Wetherby-Kayser Shoe Co.
215 South Broadway

Have You Seen Our Immense Line of

Refrigerators?

Over 80 Styles on Exhibition, including
The Eureka Opal
...and...
The Baldwin

James W. Hellman
161 North Spring St.
Los Angeles, Cal.

SHIPPING NOW FORCED HERE.

Lack of Facilities Up North a Strong Factor.

Coal and Provisions Hard to Get at Present.

Steamship Companies Looking Toward San Pedro.

The practical impossibility of obtaining coal and provisions in sufficient quantities for the use of the trans-Pacific liners running from San Francisco, is causing steamship interests to cast more than a speculative eye in the direction of San Pedro and San Diego.

It is probable that the boats of the Oceanic company will be ordered to coal and provision at the Spreckels wharves at San Diego, for the time being, at least. Whether it will be possible for any of the liners to coal at San Pedro with existing facilities, is a question which is even now being inquired into by agents of the Pacific Mail.

The question of coal and provisions entirely aside, however, Los Angeles, through San Pedro, is in a way to take up immediately the office of supplying the towns on the Pacific Coast of California, as well as Lower California and Mexican ports.

FROM SAN PEDRO.

Already that trade, especially of the coast towns and ports which supply interior districts not immediately accessible by rail, is beginning to go out through the port of San Pedro. The Pacific Coast Steamship Company is preparing to handle a part of it, but their steamers are so tied up in the north that the greater part of the business so far is falling to the share of the Merchants' Independent Line.

F. Schafer, freight agent of the company, says that with the consignments that are even now pouring into the office, his company will have all it can do to furnish sufficient tonnage capacity to take care of the business.

"It lies with the merchants and business men of Los Angeles right now to make a pull toward securing a great portion of this business permanently for the future," said Mr. Schafer yesterday.

"The diversion of ocean freight from old-established routes, and brokerage and shipping connections of long standing, is a difficult thing, no matter ho wattractive a proposition may be made the shippers," he continued. "But in this instance we find the diversion of business forced through the great catastrophe which has befallen San Francisco.

TRADE FORCED HERE.

"Los Angeles is now called upon, in fact, forced, to take care of a great share of this business, all that it can find facilities for handling. It has the diversion of old established trade made without any effort on its part to secure it.

"It now lies with the merchants and business men of this city to take such a stand and pursue such a policy to encourage this business, that when San Francisco is in a way to come into its own again, that portion of the coast-wise business which is by rights of position and location Los Angeles' shall remain with this city."

Some time ago the Merchants' Independent Line at the earnest solicitation of certain shippers put their steamer, the Olympia, in commission between San Pedro and Hawaii. The results fell far short of justifying the most conservative expectations, and the Olympia was pulled off the Hawaiian run. The present condition of shipping in San Francisco, however, according to Mr. Schafer, may result in the immediate reestablishment of regular steamer service between this port and Hawaii and possibly Oriental ports.

AN ORIENTAL LINE.

Although a great deal of San Francisco's Oriental business is likely to go for the time through Seattle, traffic men are confident that Los Angeles and San Diego will dominate the Coast-wise carrying business.

The steamship Minnesota, which will sail from Seattle Sunday, will carry the pioneer division of the new Philippine railroad engineer corps, which is to build the new proposed system of railroads in the islands, which will cost approximately, $20,000,000, or considerably more than the United States paid Spain for the whole territory.

COAST LINE OPENS.

The Coast line of the Southern Pacific was reopened yesterday for passenger traffic for the first time since the line was torn up by the earthquake a week ago Wednesday. No. 9 which went north yesterday afternoon, was the first passenger train to run through, but it will not be run into San Francisco, but will be diverted through San José to Oakland.

R. C. Short, commercial agent of the New York Central lines has been advised that the Michigan Central will carry all relief supplies destined for San Francisco, when sent through properly authorized sources. Grove Ketchum, of the Washington-Sunset Route, has also been notified that the Southern Railway will extend the same privileges over the lines of its system.

COLORS TOO HIGH.

No Charms in Disaster for Artist Victim Who Has Come Here With Family From North.

J. W. Clawson, a well-known portrait painter of San Francisco, is one of the recent arrivals from there. While his experiences were not harrowing like many others, he saw enough of the ravages of fire and earthquake to drive him and his family to Los Angeles, where they will probably become permanent residents. They are at the Angelus. Mr. Clawson lived with his wife, son and daughter in the Nob Hill district at Jones and Sacramento streets.

"When I came to my senses the feeling was as if some great giant had our house in his hands and was shaking it savagely as a dog shakes a rat," said Mr. Clawson. "In an instant the shaking stopped and then returned again with greater violence; then there was a third tremor later on. My only thought was how strange it was that the house did not fall in, but it did not. The plaster did not come off the walls or ceiling, but a student lamp that stood on a table was thrown into the middle of a bed. We dressed hastily and rushed out of the house and could hear the noise of falling chimneys all around us; could see the first light of the fires resulting from the wreck of buildings. The streets seemed to be full of brick from the chimneys and I believe that if the quake had happened at any other time of the day, there would have been thousands of people killed by falling chimneys alone. This can be imagined from the fact that for the next two days people sat in the middle of the streets and cooked their scanty meals on little ovens made from brick that had been thrown into the middle of the street.

"I am an artist and naturally have a fondness for colors and striking scenes, but there was nothing in that fire that appealed to me. It was ghastly and sickening and I cannot describe the horrible sensation it produced in me. We are very glad to get to Los Angeles and we like the climate and the city well enough to stay."

WILLIAM H. GOUCHER DEAD.

Well-Known Southern Pacific Right-of-Way Man and Tax Adjuster Passes in San Francisco.

William H. Goucher, for many years a right-of-way man and tax adjuster for the Southern Pacific Railroad, and known to people all over the Pacific Coast, is dead in San Francisco, partially as a result of the earthquake.

He was in Salt Lake some weeks ago, where he was stricken with paralysis. His friends hurried him to San Francisco for medical treatment, and he was there on Wednesday morning when the terrible earthquake shock

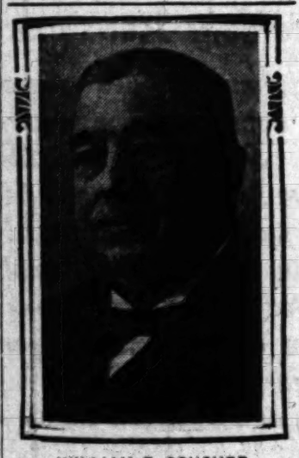

WILLIAM E. GOUCHER.

took place. The flames which followed threatened the house in which he was lodged, and finally swept it away. They removed the sick man to a place of safety, but his weakened condition was not able to stand the terrible strain of the earthquake, the flames and his transportation to a new lodging. His brother, Charles, received word yesterday morning of the death.

William H. Goucher was born fifty-three years ago at Easton, Pa. When a young man he went West, stopping first in Colorado, where he became associated in business with Senator Teller and other prominent men of that State. From there he removed to San Francisco, as special agent for the Interior Department. Some years later, he became special financial agent for the late Charles Crocker, and also acted for the Southern Pacific as right-of-way man in several parts of California. Coming to Southern California about the time of the great boom, he was one of the promoters of the town of Burbank. He also was one of the leading men in the Long Beach Development Company. Later, he promoted the Cuyamaca Railroad, which aimed to build from San Diego to Yuma. A portion of the line was constructed, and then Goucher sold out to John T. Blair. He was also instrumental in the organization of the Sespe Land and Water Company. About two years ago he returned to San Francisco and engaged in the building of a railroad from Vallejo to Vacaville, and it was on business in connection with this road that he went to Salt Lake, where he was stricken with paralysis about five weeks ago. Late yesterday afternoon his brother, Charles, received word that Mrs. Goucher would arrive here with the body by a late train. Of four brothers who came West from the parent hive in Pennsylvania, there remain Charles and Grant, both residing in Los Angeles.

KISSES ARE READY.

Mother Searches Among Baby Refugees for Her Missing Darling, But All in Vain.

Somewhere there is wandering, motherless and fatherless as to care, a little baby girl, a tiny blue-eyed, fair-haired darling. Out of the jaws of death, out of the hell of fire and ruin, pretty little Floy A. Brown, 22 months old, was taken by the woman who had her in charge. Now she is missing, has dropped out of sight, and her mother is nearly frantic with grief and anxiety.

It was a week ago last Monday that

FLOY A. BROWN,
who is lost in San Francisco and mother here.

Mrs. Vera A. Brown left her home at No. 621 Eddy street, San Francisco, for Los Angeles, and placed Floy in the care of Mrs. L. H. Johnson, in the same house. When she reached Los Angeles Mrs. Brown went to No. 518 Macy street and immediately wrote to Mrs. Johnson giving her address.

But before the letter could get there San Francisco was a mass of flames and there was no longer an Eddy street. Since then the anxious mother has written and wired to friends in Oakland and San Francisco in hopes of getting trace of her darling, but in vain. All of this week Mrs. Brown has haunted the stations and the rescue camps looking in the faces of every baby refugee, ready to catch it to her heart and smother it in kisses, but in every case it was somebody else's darling.

GAS FOR FUEL.

GAS allows you to sleep longer mornings; gives you time for more work in the day, or rest and enjoyment.

Buy East Ninth

Los Angeles is the largest city on the Pacific Coast, has more capital, more wholesale houses, more industries—it is the *Imperial City* of the Golden West. We say, on no street in this matchless city can investments be made with greater safety than on East Ninth Street. All the conditions here point to a prosperous future and industries are being enlarged, new ones started, mercantile establishments are going up. *Everything* evinces present *prosperity* and *faith* in the future. Why isn't Ninth and Wall at $750 per front foot a snap? CRIPPEN INVESTMENT CO., 408 Mason Bldg., Cor. 4th and Broadway.

On Pacific Boulevard Huntington Park Extension

Everybody Is Going Out to the Suburbs

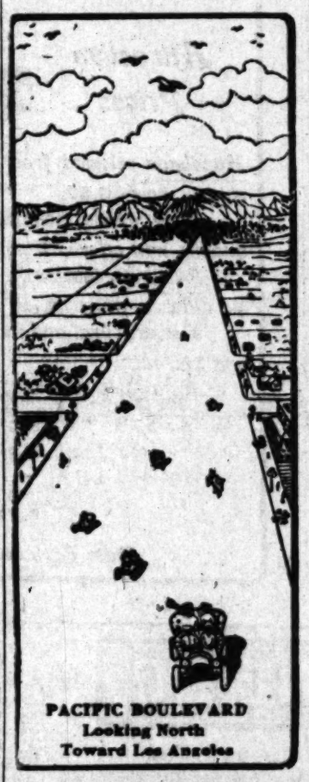

PACIFIC BOULEVARD
Looking North
Toward Los Angeles

away from the congested centers. Out where it is always safe and healthful.

THE most select and beautiful residence property in Southern California is HUNTINGTON PARK EXTENSION, adjoining the city on the south. On new magnificent PACIFIC BOULEVARD, to Long Beach, America's grandest driveway now under construction.

THE direct path of the city's most rapid development in its march to the sea. Every desirable advantage is offered here. Large lots, wide streets, building restrictions. Lots $500 and up, selling rapidly.

AND we are only now just barely outside the city limits of Los Angeles, and have 5c fare with book. Come up to our office for free ticket, or just take Whittier car at Huntington Depot, Sixth and Main, and be sure and get off at Huntington Park Station, right on Pacific Boulevard. Walk north two blocks, if our carriage is not there to meet you.

Office Closed Sunday. Do Business Today

SUN LAND CO., Inc.

W. M. Tibbot, S. D. Graves, J. B. Tibbot, I. H. Fallis.

201 Grant Building

BOTH PHONES 8500

Huntington Park Extension is Huntington's Latest Purchase Jointly with Burbank & Baker, and We are Owners' Exclusive Agents.

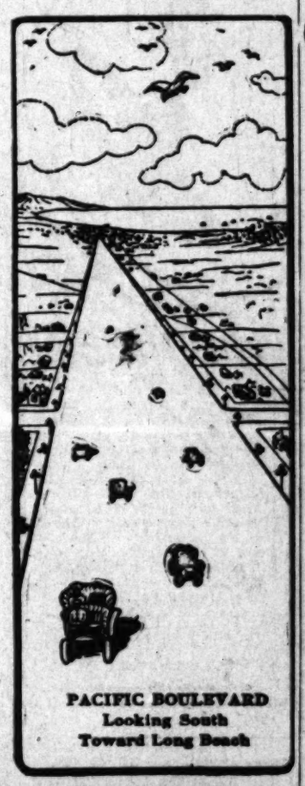

PACIFIC BOULEVARD
Looking South
Toward Long Beach

SOME Good Buys

7th Street, corner Alameda, 300 feet by 150 feet 6 inches, fine brick building, covering 200 feet, fronting on 7th St.

North Main Street Corner, 144x47; income $35 per month. $8600.

Ryder-Mackie Realty Co.

226 MERCANTILE PLACE.

Electrical Construction Co.
1126-1130 SOUTH MAIN STREET
Everything Electrical

We are Agents for
Herrick Refrigerators
The Best on the Market
Henry Guyot
538-540 S. Spring St.

SPECIAL SALE ON EXTENSION TABLES AND IRON BEDS.
PRICES THE LOWEST.
A. B. WILMANS & CO.,
516 So. Spring St.

Liberal Alliance
Of Los Angeles
Gives all necessary instruction for
CITIZENSHIP
223 N. Spring St., Rooms 7-8-9
Home 7011. Main 2677

Are you feeling your best today?

You ought to be. You can be.

Your vitality, your energy, your creative power, depend upon the way you treat your stomach.

You simply must eat the right kind of foods.

There is only one food that contains absolutely all of the essential elements that are necessary to health, strength and vitality.

Apitezo

is this food. It is a combination of pure cereals or grains, with vegetable iron—the element that gives life to the blood.

Eat an Apitezo Biscuit or a dish of Apitezo Grains, with milk or cream to suit your taste for breakfast or luncheon and dinner and you will know by the way you feel that Apitezo does you good.

Apitezo is just as good for children as for grown-ups. The children need nourishing food just as much and perhaps more than you do.

Put up in two forms, Apitezo Biscuit and Apitezo Grains; the quality is the same in both.

Sold by grocers everywhere.

Do You Know That Milk Is the Cheapest of Foods?

Cheaper even than bread—and it's just what is needed for a mixed diet. It contains so much "proteid" or muscle and tissue building elements.

But it's almost impossible to get pure milk.

Carnation Cream

(Sterilized)

is evaporated and sterilized—every disease germ destroyed and the water taken out—that's all.

It's very rich in proteids and butter-fat.

You can make delicious dishes of it by preparing them with Carnation Cream.

A good comrade for cabin or castle.

J. A. FOLGER & CO. GOLDEN GATE COFFEE

Golden Gate Coffee

High grade. High price. Sold only in aroma-tight tins. Never in bulk.

J. A. FOLGER & CO.
San Francisco
ESTABLISHED 1850

O. L. WUERKER,
Next to Orpheum Theater
229 South Spring Street
Shrine Jewels, Buttons
EMBLEMS OF ALL ORDERS A SPECIALTY.
GIVE US A CALL.

Conradi
Company
Jewelers
225-227 South Main

The "TURNER" $3.00 For Men
C. H. Baker
250 South Broadway

Legal.

Notice of Intention to Apply for Parole.

Notice is hereby given that George A. Wallace, who was committed to the State Prison at San Quentin, on or about November 1st, 1904, by the Superior Court of Los Angeles County, State of California, to serve a term of [illegible] years, for the crime of grand larceny, will apply to the State Board of Prison Directors of the State of California for parole on April 10th, 1906. GEORGE D. [illegible]

EVENTS

MISS MAE PRENTISS
West Washington stre
tertain this afternoon
in honor of Miss Shirley J
of the pretty brides-to-be o
Miss Jenkins has chosen
Forest Howry, sister of the
act as matron of honor, an
maid girl friends will act
bearers. They are Misses L
tys, Bess Allen, Mae Pre
Katherine Thompson. Sam
to be best man, if possible
be here. He is a lifelong fri
groom.

Miss Bumiller Is Sweet Bri

Before an altar fragrant
mingled perfume of sweet
ums, Rev. Baker P. Lee la
grace the words uniting de
Alice Bumiller and Murray
Salt Lake City. The wed
place at the home of the bri
er, Mrs. Caroline Bumiller E

Miss Ruth Sharp will read from Dic

240 Elden avenue, before a
of relatives and intimate frie
Under the direction of Mis
the house was transformed i
den of rare flowers and gree
drawing-room, where the
took place, the large firep
transformed into an altar w
Watsonia and the lilt of fair
white roses. Just above a
asparagus ferns and mi
stretched, and a love knot of
ened the canopy to the chan
the dining-room, which, is
dark wood, great bunches
Scotch broom and coreopsis a
candles produced a strikin
White carnations and ferns
hall, and snowy roses and th
were utilized in the library,
dis contained a pleasing arr
of bright scarlet geranium
stalks, on the third floor, su
served. Here, in the center
room, was set the round ba
and overhead swung a cano
asparagus ferns. White sweet
maidenhair ferns decked the
white-shaded candelabra add
charming picture. Place ca
adorned with sketches of ora
nuts. The other tables were
with ferns and white sweet p
The music for the weddin
Arend's orchestra, and the
the "Lohengrin" march for
recessional, and Schubert's "
during the ceremony, while
the benediction they play
Prettiest Story Ever Told."
The bride was a lovely pic
in a beautiful robe of w
satin in princesse fashion, o
was fine. Her long tulle
crowned with orange blossom

MRS. JOHN F. MACGRE
popular girl, whose marriage
day came as a surprise to h
friends.

carried a cascade bouquet of
the valley. Her only ornamen
pearl crescent, the gift of the
Miss Emma Bumiller, sister
bride, was maid of honor, and
a shadow crepe de chine, ador
clusters of pink roses. She c
a cluster of pink rose
Paul Burks of Prescott, Ariz.,
the bride, and Mrs. Joseph
sister-in-law of the bride, w
gowns of white crepe de chine
and carried pink roses. Mrs
Bumiller's three little girls, J
Caroline and Dorothy Bumil
flower girls. They all wo
French frocks of white em
with broad pink silk sashes,
and tiny French baskets fill
fragrant sweet peas. Eugene
of Fort Worth, Tex., was best man.
Mr. and Mrs. Sullivan receiv
beautiful gifts, and soon af
ceremony left for their future
Salt Lake City, where Mr. Su
a civil engineer. The bride's
every gown was a tailored suit
with vest of pale blue broadcl
cloth with blue ostrich tips.
bride, before her nuptials, wa
the most widely feted of bride
with regret that her circle o
was giving her up. Mr. Bulli
belongs to a fine old southern

EVENTS IN LOCAL SOCIETY.

MISS MAE PRENTISS of No. 2128 West Washington street, will entertain this afternoon with a tea in honor of Miss Shirley Jenkins, one of the pretty brides-to-be of June. Miss Jenkins has chosen Mrs. De Forest Hovey, sister of the groom, to act as matron of honor, and four intimate girl friends will act as ribbon bearers. They are Misses Lucile Walton, Bess Allen, Mae Prentiss and Katherine Thompson. Sam Bonsall is to be best man, if possible for him to get home. He is a lifelong friend of the groom.

Miss Bumiller Is Sweet Bride.

Before an altar fragrant with the delicate perfume of sweet roses and white Rev. Baker P. Lee last evening spoke the words uniting dainty Miss Caroline Bumiller and Murray Sullivan of Salt Lake City. The wedding took place at the home of the bride's mother, Mrs. Caroline Bumiller Hickey, No. 1 Kidder avenue, before a company of relatives and intimate friends.

Miss Bernice Marcher will give "Pixy People" dance.

Miss Ruth Shepherd, who will read from "The Sky Pilot"

Miss Loraine Caldwell

Under the direction of Miss Forman, the house was transformed into a garden of rare flowers and greens. In the reception-room, where the ceremony took place, the large fireplace was transformed into an altar with chaste smilax and the lilt of fair pink and white roses. Just above a canopy of asparagus ferns and misty tulle was arched, and a love knot of tulle fastened to the canopy to the chandelier. In the dining-room, which, is itself in dark wood, great bunches of yellow broom and coreopsis and yellow daisies produced a striking effect. White carnations and ferns graced the table, and snowy roses and their foliage were utilized in the library, while the den contained a pleasing arrangement of bright scarlet geraniums. Above the den, on the third floor, supper was served. Here, in the center of the room, was set the round bridal table, and overhead swung a canopy of asparagus ferns. White sweet peas and maidenhair ferns decked the table, and white-shaded candelabra added to the charming picture. Place cards were painted with sketches of orange blossoms. The other tables were trimmed with ferns and white sweet peas.

The music for the wedding was by Hamm's orchestra, and they played the "Lohengrin" march for the processional, and Schubert's "Serenade" during the ceremony, while just after the benediction they played "The Sweetest Story Ever Told." The bride was a lovely picture, attired in a beautiful robe of white lace, made in princesse fashion, over white satin. Her long tulle veil was caught with orange blossoms, and she carried a cascade bouquet of lilies of the valley. Her only ornament was a pearl crescent, the gift of the groom. Miss Emma Bumiller, sister of the bride, was maid of honor, and she wore a white crepe de chine, adorned with bands of pink roses. She carried a large cluster of pink roses. Mrs. Clarks of Prescott, Ariz., sister of the bride, and Mrs. Joseph Bumiller, sister-in-law of the bride, were matrons of honor. They wore dainty robes of white crepe de chine and lace and carried pink roses. Mrs. Joseph Hamm's three little girls, Josephine, Agnes and Dorothy Bumiller, were flower girls. They all wore fluffy little frocks of white embroidery, with broad pink silk sashes, and carried dainty French baskets filled with pink sweet peas. Eugene Fox of Austin, Tex., was best man.

Mr. and Mrs. Sullivan received many beautiful gifts, and soon after the wedding left for their future home in Salt Lake City, where Mr. Sullivan is a civil engineer. The bride's going-away gown was a tailored suit of gray broadcloth, and a pale blue broadcloth, and with blue ostrich tips. Miss Bumiller, before her nuptials, was one of most widely feted of brides, and it is a regret that her circle of friends during her up. Mr. Sullivan belongs to a fine old southern family. His father is ex-Senator Sullivan of Mississippi.

Miss Jowett Weds.

A complete surprise to her many friends was the wedding yesterday at noon of Miss Ruth Jowett, daughter of James A. Jowett and the late Sarah Jowett of this city, to John Frederic Macgregor, with Rev. Hugh K. Walker officiating. The wedding took place at the home of the family at No. 2678 Menlo avenue.

The young couple kept their engagement a secret, and not even their most intimate friends knew a word of it.

Miss Jowett is a charming girl, a member of the Student's Music Club, and also of the Southern Club. Mr. Macgregor is formerly from Mt. Forest, Ontario, Canada, and is a young business man of this city. The bride was extremely pretty in a charming tailored suit of Alice blue broadcloth, with hat to match, and carried a bouquet of bride roses. She was attended by her sister, Mrs. Van Leer Drouillard, who wore black silk and lace. Elmer Rutz of this city acted as best man. Mr. and Mrs. Macgregor left for a brief wedding trip up the Coast, and on their return will be at home after May 10 at No. 2678 Menlo avenue.

Visit Brauns.

Mr. and Mrs. J. Haoslacher of Riverside Drive, New York City, are the guests of Mr. and Mrs. F. W. Braun of No. 16 Chester Place for a few days. Last night, Mr. and Mrs. Braun entertained at dinner for their friends. Lilies of the valley and delicate-hued roses adorned the table, and cut glass candelabra with opalescent shades added to the pretty table effect. Covers were laid for ten.

To Be Bevy of Beauty.

The young girls and matrons who are to assist at the Fête Champetre Saturday for the San Francisco stricken ones are making a point of wearing beautiful gowns and hats, and doubtless if the young beaux of Los Angeles lose much of their money toward a good cause they will also have lost their hearts, for some of the very prettiest maids in town are going to assist.

A feature of interest will be the supper in charge of Mrs. D. M. Riordan, assisted by Mrs. Charles Wellington Rand and Mrs. Mildred Caton. Young girls who will assist here are Misses Pearl Seeley, Carrie Bogart, Edith Heinrich, Ward, Mollie and Nannie Dillion, Marjory Brown and Count Boris de Londonier will also assist the ladies. A drawing-room musicale will be another feature, under the direction of Miss Estelle Heartt, assisted by Misses Ella Gardner, Maude Elizabeth Richards and others.

Gov. Pardee wires Dr. Lamb that "he is sorry to cancel engagement for fête, but duty is in San Francisco." Prominent citizens of Los Angeles who have been invited to the dinner at the Paul de Longpre home on Saturday evening are Mayor McAleer, Bishop Conaty, Henry E. Huntington, Bishop Johnson, Gen. Wankowski, L. J. Christopher, W. J. Washburn, I. W. Gardiner, Earl Rogers, E. J. Marshall, Arthur Letts, J. W. Newberry, M. W. Hellman, Francis Murphy, George W. Dobinson, A. Fusenot, A. Marx, M. A. Hamburger, G. W. Chartier, Theodore Summerland and Drs. Lamb and Lassalle. Miss Crissie McLemore, chairman of the candy booth, is arranging to have hers particularly attractive, and her assistants are Misses Ray Johnson, Lucile Walton, Alice Harpham, Grace Rowley, Gertrude King, Lina Johnson, Phila Millbank, Mabel Bowler, Cynthia Fay, Ruth Sterry, Florence Avery, Lord, Dougherty of Pasadena, and Mrs. Henry Holabird, Mrs. Bagley and Mrs. Cooper. Miss Waite has signified her willingness to assist in decorating the booths, and Mrs. Wesley Clark is doing able service in the culinary department.

Some of the talented young pupils of the Dobinson School will assist, giving costumed comedy and operatic scenes.

Miss French to Wed.

Mr. and Mrs. Herbert M. French have issued invitations for the wedding of their daughter, Jennie, to Mr. George Hart Chesley, to take place Tuesday evening, May 1, at the Grand View Presbyterian Church on Adams street.

Mrs. Gallaudet Here.

Friends of Mr. and Mrs. Bayard Gallaudet will be glad to know that they have arrived in Los Angeles from the north in safety. They are visiting Mrs. Gallaudet's father at Colegrove. They were living in an apartment-house in the center of the city and after getting the baby out, Mrs. Gallaudet went back to the house three or four times and succeeded in rescuing nearly everything she had.

Calvin-Seeley Nuptials.

A wedding of much interest to local society was that of lovely Miss Hal Calvin, daughter of Mrs. Ida Calvin of Pittsburgh, Pa., to Roy Clinton Seeley, son of Mrs. Charles R. Drake of No. 2633 South Hoover street, which took place last evening at 9:15 o'clock in the banquet-room of the Alexandria Hotel, with Rev. Baker P. Lee officiating.

The bride's striking brunette beauty was enhanced by the handsome gown of white chiffon cloth, made in princesse fashion and trimmed with lace. Her long veil of misty tulle was caught with orange blossoms and she carried a shower of lilies of the valley. Miss Pearl Seeley, sister of the groom, was maid of honor and wore a lace robe and carried a shower bouquet of maidenhair ferns. White roses, ferns and palms were utilized in a charming decorative effect for the place where the ceremony took place. The wedding music was furnished by the Hungarian Orchestra, including the marches and music, through the reading of the service.

The bride's going-away gown was a cream and brown suit with hat and gloves to match. Mr. and Mrs. Seeley left last night for Salt Lake City for a short visit, before going to Portland, Or., to make their home.

Goodly Crowd Attends.

The musical tea given at the Woman's Club House yesterday afternoon by the Congress of Mothers to start a fund for a bed in the Children's Hospital and also to send money to the sufferers, brought out a crowd which filled the auditorium to overflowing. A goodly sum was realized and a thoroughly artistic programme given under the direction of Mrs. William John Scholl. Tom Karl sang first, as only he can sing, direct to the hearts of his hearers. "The Sweetest Flower That Grows" was sung so sweetly and tenderly as to prove him surely a good lover, and then "The Ould Plaid Shawl" brought tears to the eyes, for the delicacy and exquisite beauty of the interpretation. Mr. Karl was generous and responded with several encores. Mme. Von Grofe Menasco played "Cantabile" (Gui,) a cello number with exquisite feeling, and then that ever beautiful "Sarahande and Bouree" (Bach.) Her artistic music was a pleasure to all. Herr Franz Robert Leischner played magnificently. First "Gondoliera" (Venetian,) and then Hungarian Rhapsodie in A Minor. The force and brilliant technique gives evidence of the master hand, and he was roundly applauded. Miss Catherine Estelle Heartt gave "If I Knew" (Gaynor;) "My Ladie" (Niedlinger,) and "Cradle Song" (Kate Vannah.) She was in good voice and her songs suited her well. Mrs. M. Hennion Robinson was the accompanist. During the afternoon tea was served by the ladies of the club in the drawing-rooms, and flowers were sold by a group of pretty girls, all the money to go for the San Francisco people.

Tonight's Concert.

Two representative women's musical organizations, the Treble Clef Club, under the direction of W. H. Lott, and the Woman's Orchestra, under Harley Hamilton's baton, have combined their forces to give a beautiful concert this evening for the relief of the San Francisco sufferers. It cannot but be an unqualified success. Mrs. George A. Dobinson will read the cantata and give two short selections. All having tickets will be admitted at the door, and if they be subscribers and wish to give to the fund they may give money at the door. Tickets are 50 cents to non-subscribers. The officers of the Treble Clef Club include Mrs. Mary J. Schallert, president; Mrs. B. R. Baumgardt, vice-president; Mrs. W. G. Eisenmayer, recording secretary; Mrs. Fred H. Jones, financial secretary; Mrs. Glen C. Peck, treasurer; Miss Ethel Leavell, librarian; Miss Katherine McGinn, Mollie Dillon, assistant librarians; directors, Mrs. School, Mrs. Delaney, Mrs. G. A. Bobrick and Miss Germaine Fusenot. Mrs. Harry Clifford Lott, accompanist.

Miss Haizlip Engaged.

Announcement is made of the engagement of pretty Miss Opal Haizlip and Don A. Dempster, the wedding to take place at St. Vincent's Church some time in June.

Miss Haizlip gave a linen shower recently in honor of Miss Rachel Spears, one of the June brides-to-be. The home was decked with an effective arrangement of flowers and bells and hearts. Those who made up the party were Misses Ruth Whiffen, Vera Stedman, Hazel Bryson, Verna Stedman, Rachel Spears, Bird Shipley and Ethel Culver.

A Skin of Beauty is a Joy Forever!

DR. T. FELIX GOURAUD'S ORIENTAL CREAM OR MAGICAL BEAUTIFIER

Removes Tan, Pimples, Freckles, Moth Patches, Rash, and Skin Diseases, and every blemish on beauty, and defies detection. It has stood the test of 57 years, and is so harmless we taste it to be sure it is properly made. Accept no counterfeit of similar name. Dr. L. A. Sayre said to a lady of the haut ton (a patient): "As you ladies will use them, I recommend 'Gouraud's Cream' as the least harmful of all the skin preparations." For sale by all druggists and Fancy Goods Dealers in the United States, Canada and Europe.

FERD. T. HOPKINS, Prop., 37 Great Jones Street, New York.

Stylish Hair-Goods

All the latest and most stylish ideas in hair pieces are here—the largest stock west of Chicago. We carry none but the very best goods and claim to give the very best values that money can secure. If you need a hair piece, by all means let us show you our stock before you purchase.

Mail Orders a Specialty.

WEAVER-JACKSON HAIR CO.
443 So. Broadway

$15 Silk Skirts $10

Made from good, soft-finished taffeta and moire; some plaited styles and others circular; trimmed with folds of same material and applique; worth $15.00. On sale Thursday at $10.00.

"SOMETHING DOING"

The 5th STREET Store

BROADWAY & 5th LOS ANGELES. STEELE-FARIS & WALKER CO.

$5 Neapolitan Shapes $2.48

A sample line of popular Neapolitan shapes; mostly one of a kind and color; best quality shapes in assorted colors; styles of dress shapes, flats, plaques; worth $5.00 regularly. Thursday at $2.48.

SIGNIFICANT SALE OF RUGS, MATTING AND LINOLEUMS ON FOURTH FLOOR

With a view of bringing more noticeably before you our rug-matting and linoleum department, this special sale for Thursday has been arranged. Every item featured is of interest to economical shoppers. Good service and prompt delivery, and qualities and quantities far surpassing anything in Los Angeles.

65c FIBER MATTING 49c

New fiber matting; yard wide; in pretty geometrical designs in blue, red and green; no smell and perfectly sanitary; worth 65c. On sale Thursday, a yard, 49c.

75c BRUSSELS DOOR MATS 49c

Good Brussels rugs; medallion centers with pretty borders; door mat size; worth 75c. On sale Thursday at 49c.

65c CORK LINOLEUMS 45c

Heavy cork linoleums in block and tile patterns; good colors and suitable for bath room, kitchen and hall use; worth 65c. Thursday, a yard, 45c.

$1.25 AXMINSTER RUGS 75c

Heavy Axminster rugs in rich floral and Oriental designs and colors; door mat size; worth $1.25. On sale Thursday at 75c.

$1.00 CARPET SAMPLES 35c.

Traveler's samples of 3-ply wool ingrain and pro-Brussels carpets; one yard square and well worth $1.00. On sale Thursday at 35c.

ROOM SIZE KYMERA ART RUGS.

Heavy reversible room size rugs in a big variety of designs and colors; excellent wearing; priced as follows:

$4.00 rugs, size 7x9, at $2.98
$5.00 rugs, size 9x9, at $3.48
$6.00 rugs, size 9x10, at $4.48
$7.00 rugs, size 9x12, at $4.98

$2.00 BATH RUGS $1.25.

Nice soft bath room rugs; all fast colors and pretty designs in red and white, blue and white and green and white; 30 inches wide, 5 feet long with fringed ends; worth $2.00. Thursday at $1.25.

$3 AXMINSTER RUGS $1.85.

Heavy quality rugs; 27 inches wide and 60 inches long; rich floral and Oriental designs; worth $3.00. On sale Thursday at $1.85.

$3.50 SMYRNA RUGS $1.98.

Heavy, reversible wool Smyrna rugs; 36 inches wide, 6 feet long; rich floral and Oriental designs; with fringed ends; worth $3.50. Thursday at $1.98.

$10 BRUSSELS RUGS $7.48.

Size 6x9 feet; heavy tapestry Brussels rugs; floral and Oriental designs; in good colorings for halls, dens, etc.; worth $10.00. On sale Thursday at $7.48.

$30 AXMINSTER RUGS $19.48.

Handsome new Royal Axminster rugs; 9x10 and 9x12 feet sizes; mostly Oriental designs; all woven in one piece; no seams; worth $30.00. On sale Thursday at $19.48.

25c WHITE WAISTINGS 12 1-2c.

Medium light weight white waistings in pretty figures and stripes; worth 25c. On sale Thursday, a yard, 12 1-2c.

8c GINGHAMS 4 3-4c.

All size checks and plaids and all colors; standard qualities; Amoskeag and other brands; worth 8c. On sale Thursday, a yard, 4 3-4c.

9c BLEACHED MUSLIN 6c.

36 inches wide, standard make bleached muslin; free from dressing; worth 9c. On sale Thursday, a yard, 6c.

18c TURKISH TOWELS 12 1-2c.

Bleached Turkish bath towels; large size; heavy double thread; worth 18c regularly. On sale Thursday, each, 12 1-2c.

35c FRENCH GINGHAMS 12 1-2c.

Imported novelties in fancy stripes and all colors; worth regularly 35c. On sale Thursday, a yard, 12 1-2c.

15c WOMEN'S VESTS 10c.

Pure white Richelieu ribbed lace trimmed and low neck and sleeveless vests; regular 15c quality. On sale Thursday, each, 10c, or 3 for 25c.

25c WOMEN'S KNIT DRAWERS 17c.

Pure white, jersey ribbed, knee length, lace trimmed drawers; worth regularly 25c. On sale Thursday, each, 17c, or 3 for 50c.

75c WOMEN'S UNION SUITS 49c.

Pure white Swiss ribbed lisle thread union suits; low neck and sleeveless; knee lengths, lace trimmed; worth 75c. On sale Thursday at 49c.

19c WOMEN'S HOSE 12 1-2c.

Fast black women's cotton stockings; fancy boot styles with plain tops; worth 19c. On sale Thursday, a pair, 12 1-2c.

50c WOMEN'S LISLE HOSE 25c.

Several lines of 35c and 50c women's lisle thread hose; all sizes in the lot and all desirable. The one price Thursday, a pair, 25c.

25c CURTAIN SCRIMS 12 1-2c.

Fancy colored stripe curtain scrims in red, green, blue and gold; yard wide; suitable for dining-room, bedroom and beach cottages; worth 25c. On sale Thursday, a yard, 12 1-2c.

20c DRAPERY CRETONNES 5c.

Yard wide cretonnes; light and dark grounds with fancy Oriental and floral designs; worth 20c. On sale Thursday, a yard, 5c.

35c CURTAIN MADRAS 17 1-2c.

Fancy curtain madras in pink, blue and green; pretty jacquard patterns; worth 35c a yard. On sale Thursday, a yard, 17 1-2c.

$2.50 LACE CURTAINS $1.25.

Good white and Arabian lace curtains; 50 and 54 inches wide and 3 and 3 1-2 yards long; mostly plain centers with new border effects; worth $2.50. On sale Thursday, a pair, $1.25.

BRENT'S

710-712-714-7.6-718 SOUTH MAIN STREET.

Thursday Specials From the Big Store

Not in the Trust

Every day hundreds of people congratulate us on our victorious fight against the monopoly. We save you from 25 per cent. to 40 per cent. Compare our prices with Trust prices and see for yourself. Remember, we mark all goods in plain figures and we extend credit to all.

Credit for ALL

Victor Talking Machines Now Ready

WE SELL THEM AT EASTERN PRICES

The big anti-trust store has now prepared for selling the immense stock of Victor talking machines lately received from the East. We have all sizes and kinds and will sell them at Eastern prices. Without doubt these are the most wonderful talking machines on the market, imitating perfectly the human voice and all musical instruments. Come and hear them talk, sing and play.

HOTEL COMBINATION DRESSER $7.50.

Has three large drawers, one small drawer and cabinet; 14x24-inch German plate mirror. Comes in golden oak finish. Our Anti-Trust price, $7.50.

LARGE SIZE DRESSER $7.00.

Large size dresser, has 18x36-inch base with divided top drawers; 20-24-inch German plate mirror. Comes in golden oak finish. Our Anti-Trust price, $7.00.

WHITE COTTAGE SET $3.25.

50-piece white cottage set. Enough pieces for six people. Pretty design. Our Anti-Trust price, $3.25.

MRS. POTTS' IRONS 85c.

Mrs. Potts' irons, three in a set, with handle and stand. Our Anti-Trust price, 85c.

LARGE KITCHEN TABLE $1.25

Large size kitches table; size of top 22x40 inches. Our Anti-Trust price, $1.25.

DROP-LEAF COMBINATION TABLE $4.25.

Drop-leaf combination table, has 44x66-inch top when leaves are opened; has two flour bins, two drawers and moulding board. Our Anti-Trust price, $4.25.

GOOD CHIFFONIER $4.00.

Good chiffonier, has 4 commodious drawers; comes in golden oak finish. Our Anti-Trust price, $4.00.

GOOD CHIFFONIER $5.75.

Has four drawers and 12x20 German plate mirror; comes in golden oak finish. Our Anti-Trust price, $5.75.

Axminster Carpets

Four handsome patterns Axminster carpets, yard..... 85c
Four handsome patterns Axminster carpets, yard..... 95c

The balance of our stock of Axminster carpets is specially priced a, per yard, $1.10.

Carpet Rugs

We have all sizes carpet rugs; 4x7, 6x9, 8.3x10.6, 9x12, etc. Beautiful Axminster rugs; size 9x12; come in floral, oriental and medallion patterns. Our Anti-Trust price..... $19.75
Handsome Brussels rugs; size 9x12; a large assortment of patterns and colors; these rugs are really worth $16.50. Our Anti-Trust price..... $12.75

Save Money on Stoves, Ranges

We buy in carload lots directly from the makers. Don't pay tribute to the Trust. You can save from 25 to 50 per cent. at Brent's.

The Peerless stoves and ranges are sold exclusively by "Brent's." We carry the full line. You can be suited in any style.

Our No. 6A Peerless has five covers, large oven, nickel trimmings. Our Anti-Trust price..... $11.75

Other Peerless ranges $14.75, $16.50, $20.00, $22.50 and up.

FOR BOYS AND GIRLS FROM SIX TO Sixty

MACKINTOSH'S TOFFEE

The Old English Candy

Don't know the taste of MACKINTOSH'S TOFFEE? You've missed the choicest candy flavor ever known. But what a treat is in store for you when you do taste it.

5c and 10c package. At all dealers
John Mackintosh, 78 Hudson St., N. Y.

Goat Lymph Double Strength Tablets

Nature's own remedy for the rejuvenation of weak, nervous, wasted, debilitated systems. Permanently restore VITALITY, whether lost by indiscretion, disease or dissipation. Cure all WASTING WEAKNESS, SENILITY, NEURASTHENIA and NERVOUS DEBILITY. $2 box containing month's treatment, 3 boxes $5. Sent prepaid on receipt of price. Prepared only by ALDINE LABORATORIES, 14 LEXINGTON AVE., NEW YORK. Treatise free. Sold in Los Angeles only by OWL DRUG CO.

DR. C. S. MERRILL,

(Of New York University.) 26 years a specialist for Genito-Urinary diseases of men and women. Varicocele and hydrocele cured in one treatment; no knife or loss of time. Bladder, Prostatic and Urethral Inflammations, Stricture, Lost Vitality, etc., quickly and permanently cured. Consultation free and strictly confidential. 204½ S. Broadway, rooms 3, 4 and 5.

J.P. Those suffering from weaknesses which sap the pleasures of life should take Juven Pills. One box will tell a story of marvelous results. This medicine has more rejuvenating, vitalizing force than has ever before been offered. Sent post-paid in plain package only on receipt of this adv. and $1.

Made by its originators C. I. Hood Co., proprietors Hood's Sarsaparilla, Lowell, Mass.

BIG G CURES in 1 to 5 days. Guaranteed not to stricture. Prevents Contagion. THE EVANS CHEMICAL CO. CINCINNATI, O. U.S.A.

MEN AND WOMEN. Use Big G for unnatural discharges, inflammations, irritations or ulcerations of mucous membranes. Painless, and not astringent or poisonous. Sold by Druggists, or sent in plain wrapper, by express, prepaid, for $1.00, or 3 bottles $2.75. Circular sent on request.

UPHOLSTERING

TELEPHONE
BRYANT UPHOLSTERED FURNITURE CO.
1036 S. MAIN

DR. WILLIAMS' PINK PILLS FOR PALE PEOPLE

Make Rich, Pure Blood and Restore Shattered Nerves.

At all druggists or direct from Dr. Williams Medicine Co., Schenectady, N. Y. Price, 50 cents per box; 6 boxes, $2.50.

Randall Sanatorium

Down-town treatment Rooms, corner Broadway and Fifth. Entrances 452½ South Broadway and 221 West Fifth.

ELECTRO-THERAPEUTICAL, MEDICAL AND SURGICAL TREATMENTS.

New Spring wearables for men arriving daily.

See our large new display windows.

KAHN'S, 457 So. Broadway.

ROYAL BENGALS
A ROYAL SMOKE
Royal in quality as well as name. Clean and pure.
AMERICAN CIGAR CO.

Our Prices on FURNITURE are Overell's
313-315-317 S. MAIN ST.

EXCLUSIVE AGENCY
Globe-Wernicke Elastic Bookcase
CALIFORNIA FURNITURE COMPANY
Broadway 639-654

"The Workingman's Furniture Store"
The Place to Save Money on
CARPETS OR FURNITURE—CASH OR CREDIT
The Crescent Furniture Co
Home 1569, Main 4045 514 S. Main

Apricot Brandy
$1 FULL QUART
STAR WINE AND GROCERY CO.,
315 W. 5th St. "at Broadway and Hill.
Phones Main 3785. Home 1039.
Prompt Delivery. No Bar

Mr. C. E. Lindenstadt
Former Manager of Natick Tailors, Now with
BUFFALO WOOLEN CO.
242 South Spring St.

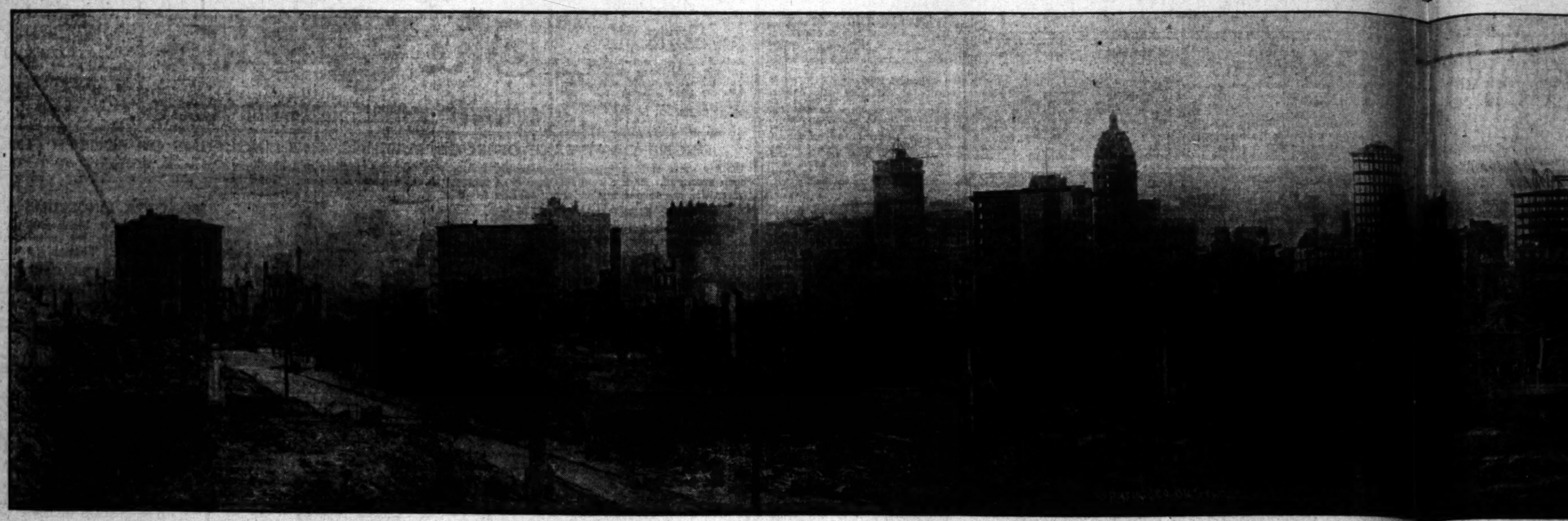

The broken heart of San Francisco. Remarkable panorama photograph by William Graham of Los Angeles.

RELIEF FOR THE STRICKEN CITY.

I acknowledge, on behalf of the Los Angeles Times, the receipt, up to 12 o'clock midnight, April 25, of the generous total of $75,560.30, for the relief of the San Francisco sufferers, made up as follows:

Previously acknowledged	$65,832.00
Citizens of Ocean Park	715.00
Employees of the Edison Electric Co	501.55
Richardson Bros. Co., New York and Los Angeles	500.00
Roy & Titcomb, Inc., Nogales, Ariz	500.00
Mrs. John M. Jones, 258 East Adams street	500.00
Employees Pacific Electric Railway Co	470.60
Employees California Citrus Union	376.72
Japanese colony of Tropico, Burbank and Glendale	360.00
Employees of the Graham-Loftus Oil Co	300.00
The Hub Clothing Company	250.00
The Brunswick-Balke-Collender Company	200.00
Employees Times-Mirror Co	193.00
Alamitos Bay subscription	190.25
Avalon's popular subscription	175.10
Employees Stetson-Preston Co	153.50
Citizens of Fillmore, Ventura county	142.50
Avalon Glass Bottom Boats	135.00
Carpenters, Maintenance of Way Dept., S. P. R. R.	129.00
Employees Fullerton Consolidated Oil Co	110.00
W. C. Tonkin	100.00
Charles Stern & Sons, Inc	100.00
Frank Tuohey	100.00
Henry T. Hazard	100.00
J. H. Spires	100.00
Andrew Brown, Kernville	100.00
Southern California Brick Company	100.00
Octavius Morgan	100.00
Fullerton Oil Company	100.00
W. A. White, Sheriff	100.00
Wilbur D. Campbell	100.00
Mrs. F. D. Black	100.00
California Truck Company	100.00
S. W. Little	100.00
Reuben Shettler	100.00
Steinen-Kirchner Supply Co	100.00
Employees of the Mathie Brewing Company	100.00
Canfield Hardware Co	100.00
H. J. Whitley Jewelry Co	100.00
Smaller sums totaling	1,926.08
Aggregate	$75,560.30

I will receive additional contributions and account for all, no matter how small the amounts. All the moneys so contributed, except such amounts as I may deem it expedient to expend direct, will be turned over to a relief committee composed of reliable citizens whose names will be a guarantee of the proper application of the fund. Let the responses be prompt, numerous and liberal. The appalling horror has caused indescribable suffering, which must inevitably continue for weeks to come.

H. G. OTIS.

(This list exhibits everything received up to midnight, and embraces various amounts previously acknowledged. Names of contributors, in sums of less than $100, are shown in a subjoined paragraph.)

Yesterday's contributions in amounts less than $100, to be forwarded through The Times, reached a total of $229.54, which amount is accounted for above, under the designation "smaller sums totaling." The donors and the amounts contributed are as follows: Employees of Adloff & Hauerwaas, $50; Jose de Olivares, Washington, D. C., $25; H. H. Vogt, Santa Ana, $25; Weisenthal, Piru, $25; W. H. Sadler, $25; employees Banning Wool Co., $16; pupils and children of the Day Nursery, $11.04; F. E., Soldiers' Home, $10; Mrs. Mathilda Petery, Prescott, Ariz., $10; guests of Hotel Leighton, (additional) $6; Miss Ella B. Taylor, $5; J. H. Walker and wife, Acton, $3; A. Eichberg, Acton, $1; Master Gerald E. Kline, $1; Ruth L. Read, $1.

FOR THE RELIEF FUND.

"California, Where Sets the Sun."

Copies of the new work of the late Mrs. Eliza A. Otis—that beautiful, superb, meritorious and highly commended book—are offered for sale, the entire net proceeds to go to swell the relief fund for the benefit of the needy sufferers in stricken San Francisco.

Prices: Edition de luxe, $15; popular edition, $3.

The net proceeds from the first named edition will reach $7.50 on each book.

Remit by check, postal order or otherwise, adding 25 cents for express charges; or hand orders in at the counting room in The Times building.

We believe that the lamented and gifted author, now dwelling on another shore, would have joy in this action were she to join in it.

THE TIMES-MIRROR CO.

MARIAN OTIS-CHANDLER, Secretary.

SAVED BY SOLDIERS.

MOTHER AND CHILDREN COME.

Separated by the soldiers during the fire of the first day of horror in San Francisco from her husband, William Thiele, Mrs. Clara Thiele and her four children reached Los Angeles yesterday afternoon and were taken to the Bethlehem Home at No. 510 Vignes street. It was when the flames were tearing at racing speed toward their home at No. 37 Ivy street that the soldiers ordered them all out. Mr. Thiele rushed back in the house to save something and the soldiers removed the woman and children to a place of safety before he returned.

AVALANCHE OF SUPPLIES.

No More to Be Sent North Except on Order.

All Contributions Needed for Those Here.

Native Sons Give Up Their Headquarters.

A halt has been called by the General Relief Committee and no more supplies will be shipped to San Francisco until they are called for.

All supplies on hand will be sorted, repaired and packed into bundles so that any order can be filled at a moment's notice, and the committee headquarters will be maintained as long as required, which may be for many months, as the local demand will increase as the days go by.

At a meeting of all the committees yesterday afternoon representatives of the Native Sons' Relief Committee expressed a desire to be relieved and all their supplies of food and clothing have been turned over to the general committee, of which Walter Vail is chairman.

The headquarters of the Native Sons on Second street have gone out of business and the large hall where they maintained a commissary will today be transformed into a dormitory for members of the Native Sons to whom aid is extended.

George W. Parsons was selected as chairman of the committee to receive, register and assign the refugees, with headquarters at No. 907 East Fifth street. His committee will be made up of representatives of all organizations in the city, and a special purple-colored badge will be worn and will be the only one recognized at the Arcade Depot.

It was stated to the committee by a gentleman just returned from Oakland that there is almost a glut of supplies in that city and San Francisco, perhaps more food per capita than in Los Angeles, and this accords with the judgment of many other persons who have returned to this city after a visit to the stricken district.

Chairman Vail said to one of the subcommittees yesterday: "Keep cool and hold on to the supplies; they will all be wanted and there is no use sending them up North to spoil."

He gave orders that no clothing be shipped without his first having approved the shipment, though he stated to the Women's Committee that they should supply the wants of all refugees presenting themselves at the rooms of the committee in the Chamber of Commerce, if satisfied that they are worthy of aid.

Chairman Vail also ordered into cold-storage yesterday two carloads of sausage which had been purchased for use of the committee, and 1200 dozen hard-boiled eggs sent by the people of Whittier.

The committee authorizes the statement that the immediate demand being fully supplied it is desired that the people of Los Angeles send no more supplies to the committee until called for. There is sure to be a steady call for a long time to come in order to supply the refugees who have come to this city, and at the proper time the committee will ask the people to come to their aid. Their marvelous generosity during the past week has been almost beyond belief, and such persons who yet have articles to give are requested to await the next call. Cash is still needed and all contributions will be promptly acknowledged.

SIFTING PROCESS.

D. C. McGarvin, who has charge of the applications for transportation, has had a strenuous time of it for the past two days. He has heard the applications of about three hundred people who wished to be sent East and was able to send off fifty to the lot. Women and children and infirm men are given transportation without question, and in some other cases the Southern Pacific Railroad has shown great generosity in granting a rate of 1 cent per mile. One whole family, consisting of man and wife and five children, were given transportation at this rate yesterday, but able-bodied men and women may just as well save the time of themselves and the committee by making no application.

Applications were filed with the Refugee Committee yesterday for seven skilled mechanics, and all such who have appeared either there or at Bethlehem Institution have been given employment within a few hours after their arrival in the city. Forty able-bodied men for general work were given employment yesterday at Camp Angelus in Agricultural Park.

A large force of women was at work all day in the quarters of the Women's Committee sorting, mending and packing clothing. It was put into neat bundles, each containing a full outfit for a child or a woman, and the wants of an applicant of any age can now be supplied in a moment. Hundreds of such bundles were sent to Santa Rosa yesterday in a car of general supplies, sent in response to an emergency call, the General Committee sending 2000 loaves of bread in the same car.

Applications came in from Gardena for a number of entire families and representatives of the village came to the city and took out four families. They will be given houses to live in and will be furnished with all supplies to enable them to live until wages from berry-picking are sufficient to enable them to maintain themselves. This is the kind of work that counts. Clearwater also made application for one family in the same way.

Many worthy families were outfitted by the committee and individual boxes of necessaries of life given them as well as clothing.

One of the last acts of the Native Sons committee was to feed two hungry woman and a little girl, who appeared at the headquarters as the rooms were being cleared for the transfer to the General Committee. Today it will be possible to assign all such persons to some place where they can be cared for.

All refugees will be received and registered at Arcade Depot, the men sent to Camp Angelus and the women and children to other centers as has been done previously.

Joseph R. Hughes of No. 314 Welcome street, at whose home Mrs. Katherine Ide and her child are staying, desires very much to learn if there is a lady in this city who can speak the Esthonian language. Mrs. Ide came to San Francisco direct from Russia, to meet her husband and arriving there on the morning of the disaster, was sent on through to this city. She cannot speak a word of English and is greatly desired to have a woman who can talk with her in order to ease her mind of the apprehensions that fill it.

DRAMATIC BENEFITS.

WILL ACT FOR RELIEF FUND.

Benefit performances are now being arranged by many schools and societies. W. W. Heathcote and his pupils in dramatics have arranged to give a benefit performance at the Simpson Auditorium shortly under the auspices of the Commercial Club for the San Francisco sufferers. There will be a curtain raiser of the "quarrel scene" from Schiller's "Mary Stuart," to be followed by Pygmalion and Galatea."

The Leo Cooper School of Dramatic Art will present "On His Devoted Head" and "Caste," at the benefit performance for the sufferers at San Francisco in Elks' Hall this evening, under the auspices of the Ladies of the G.A.R.

"Stella Gonzales's own benefit" for the sufferers in San Francisco is to be given this afternoon at 3:30 o'clock in the Hotchkiss Theater. A half dozen members of the Hotchkiss and Burbank stock companies will appear as will also little Miss Gonzales herself. The benefit was primarily arranged for the aid of the victims of the Vesuvian disaster, but immediately upon the occurrance of the earthquake in San Francisco the object of the affair was altered.

FREIGHT SHIPMENTS.

SEND CARE RED CROSS.

Letters have been sent by T. A. Graham, assistant general freight and passenger agent of the Southern Pacific, to Frank Wiggins, secretary of the Chamber of Commerce; F. J. Zeehandelaar, of the Merchants' and Manufacturers' Association, and H. C. Lichtenberger, secretary of the Relief Committee of the Native Sons, pointing out that all supplies to be shipped to the sufferers at San Francisco by way of the Southern Pacific should be consigned to the "American Red Cross Association, San Francisco."

Only under this address will all consignments north be carried free by the railroad. Mr. Graham explains that this is necessary to enable the railroad to distinguish between relief supplies and commercial freight.

SLIGHTLY MIXED.

TWO BENEFITS CLASHED.

Through a misunderstanding two rival performances were scheduled for the Mason Operahouse for yesterday afternoon, the one being the benefit performance of "The Lion and the Mouse" and the other the auction sale of seats for the combined benefit by the local theaters, Thursday, May 3.

As the rivalry was of a very friendly character, and the two events were arranged with the same end in view, the clash was not very serious, and the auction sale was postponed until next Monday afternoon, when Joseph Scott and his assistants will make their display of persuasive ability.

One of the notable features of this benefit is the fact that so many of those taking part were actual losers in the San Francisco disaster. Miss Bessie Tannehill of the Hecla was prima donna of the Tivoli Theater and lost her entire wardrobe.

Miss Artie Hall of the Orpheum lost all her costumes and is at the present time—whisper it—wearing borrowed clothes, as she has not yet had time to get a new outfit made. Charles R. Sweet, Jimmy Wall and Armstrong and Holly also lost their stage effects in the San Francisco Orpheum, and Ed Boland, who is in charge of the sale of seats at Birkel's music store, was treasurer of the Grand Operahouse in San Francisco and lost his job and everything else he owned. These people are now turning in to lend their assistance to their still more unfortunate fellow-sufferers.

TO LEND MONEY.

FUNDS FOR BERKELEY.

Now the Alumni of the University of California have come to the rescue of the unfortunate undergraduates of Berkeley and a fund will be raised upon which the students at Berkeley who are short of cash can draw for expenses for transportation to their homes.

It is stated by the committee in charge that it is the aim of the Alumni to assist those who are not reached by the relief committees, who do not wish to become objects of charity, yet who need help. It is proposed that the students at Berkeley can borrow from this fund upon their bare notes for temporary expenses, the sum to be paid back as soon as can be done conveniently.

President Wheeler of Berkeley has indorsed the scheme, according to Joseph P. Loeb of Room No. 432 Wilcox building, who is one of the committee raising the fund. L. R. Hewitt of the City Attorney's office, president of the University of California Club, will also receive subscriptions, which will be repaid.

PRIZE GIVER.

BOY DONATES HIS ALL.

Borghild Elwing of No. 1910 Kent avenue in this city won a prize of $1 for a letter in the Los Angeles Juvenile Times of April 8, in the "Good Cheer Corner." Yesterday Borghild, who is only 11 years old, wrote another "prize" letter to The Times. It was a note enclosing the $1 prize toward the relief of the sufferers up north through The Times Relief Fund. It was all he had. Who could give more?

WIDOW HELPS.

From Prescott, Ariz., comes a letter from Mrs. Matilda Petery, a widow living at Brinkmeyer's Hotel. She says: "I am a widow and I have not much money, but I send you $10; give it out for something good." Mrs. Petery also asks that an orphan be sent her to care for. Also she seeks for information of her grandchild, Thomas Blucher, 6 years old, who lived with his other grandmother, Mrs. Mary Schlimen, at No. 511 Eddy street, San Francisco.

CASH DONATIONS.

RECEIPTS BY COMMITTEE.

The Citizens' Relief Committee yesterday received cash amounting to $5478.49, making a grand total of $173,268.63. The names of those contributing yesterday are as follows:

Annis Tyler, 50c; Baseball Benefit, per Tufts, $300; L. D. Sisson & Co., $4.07; Chanslor & Lyon Motor Supply Co., $100; Fourth Ward, by Mrs. J. Kauffman, chairman, $7.65; Cash, 50c; Mike Collins, $2.50; R. Mitchell, sub station 12, $1.50; Friend, $1.50; W. S. Burgin, $5; California Portland Cement Co., $100; Carl Pauly, $50; Avalon Congregational Church, $15; Real Estate Men (second remittance,) $1646.50; Sierra Madre Relief Committee, $272; C. H. Nance, $20; L. A. La Paint, $10; W. G. Hall Mercantile Co., Glendora, $9; Citizens of Las Vegas, $146; Joseph P. Real, $1; Mamie F. Hamilton, $1; F. W. Blanchard, $20; Cash, $3; Ruskin Art Club, $100; Graham Stephens, $2; Craven Ramsden, $3; Stanley Johnson, $1; Moses Stubblefield, $20; Marshall Wood Novelties Co., $23.50; Colegrove, per Mrs. Gorham, $20; Restaurants, (will be itemized tomorrow,) $649; Sub station, $35; Mylereest Memorial Gospel Mission, $26.42; Morley Billiard Parlors and Bowling Alleys, $127.45; Etiwanda Citizens, additional, $25; Henry R. Harris, "Lion and Mouse Company," H. C. Wyatt, $285; Mrs. Mary W. DeVau, $10; Llewellyn Iron Works, $250; United Casting Co., $25; Mrs. Jessie M. Kloss, $5; Mrs. Anna Lurch, $5; Mrs. W. F. Mitchell, $2; Perris, $30; Hotels, $282; Herald Collection, $89.75; Douglas Dawson, $250; Employees The William H. Hoeges Company, $258.45; Mrs. Arcadia B. de Baker, $200.

CARES FOR MANY.

CHRIST CHURCH A HAVEN.

Christ Church has become a veritable hospital, hotel and home of refuge combined, in preparation for sheltering, feeding and clothing refugees. There are dormitories, dining-rooms, kitchens

(Continued on Ninth Page.)

CHERRY PRICE RECORD SET.

Ninety Dollars a Box Paid by Los Angeles Man to Help Quake Victims.

J. Harvey McCarthy, a local real estate dealer, yesterday established the record price for cherries, when he paid $90 for a box of the luscious fruit to Richardson & Holmes.

The cherries are the first offered for the season, and as the consignment is sold the proceeds are to go to the aid of the victims of the San Francisco disaster. That is where the $90 went. McCarthy says he will auction off his box today to the highest bidder, and devote the money to the relief fund.

These cherries were grown at Cordelia, and the highest price ever before paid here for the first of the season was $5 a box. Part of the lot now here sold for $1 a pound.

CARUSO

Poor fellow, had to go East—all his effects were burned at San Francisco, but how fortunate that we can hear him at any time! Whatever happens, a

Victor Talking Machine

in your home makes it possible for you to have the music of this great tenor at any hour. We have some choice new records to play for you. And in addition to CARUSO RECORDS you can have Tamagno, Calve, Melba, Eames, Scotti—in fact, ALL the stars. And in addition, the great bands,

SOUSA AND PRYOR

The great orchestras of Europe and America; in fact, EVERYTHING can be had for a VICTOR. If you haven't heard the latest machines and records, you ought to come at once and learn of these incomparable music masters.

WE ARE VICTOR HEADQUARTERS

Terms can be arranged if you like.

Our Talking Machine Departments are open Wednesday evenings.

Southern California Music Co.

AGENTS FOR REGINA MUSIC BOXES.

332-334 SOUTH BROADWAY, LOS ANGELES, CAL.

SAN DIEGO. RIVERSIDE. SAN BERNARDINO.

SCRIBNER'S MAGAZINE

MAY NUMBER

Victoria Falls of the Zambesi.

The Railway of the Future

The "Cape-to-Cairo" Route—and other African Railways—Illustrated—by Lt.-Col. Sir Percy Girouard of the Royal Engineers, the foremost authority upon African railway matters.

General Sam Houston and Secession

By SENATOR CHARLES A. CULBERSON of Texas

An historically interesting study of the attitude of the famous Texan leader and his action in the great political crisis.

A GROUP OF UNUSUALLY ATTRACTIVE SHORT STORIES

"The Bridge Across the Night," by Katharine Holland Brown; "The Fourth Juror" (the story of a woman's experiences on a jury), by M'Cready Sykes; "The Other Doors," by Mary Heaton Vorse; "Mr. Bentley's Awakening," by Albert Bigelow Paine; F. Hopkinson Smith's The Tides of Barnegat, etc.

Vanishing Indian Types

The Tribes of the Southwest By E. S. CURTIS

Illustrated with the author's own remarkable and unequalled collection of Indian pictures.

A Corner of Normandy

By MADAME WADDINGTON

A charming description of a little-visited part of Normandy. Illustrated by F. Walter Taylor.

$3.00 A YEAR 25 CENTS A NUMBER

CHARLES SCRIBNER'S SONS, NEW YORK

PIANOS

WILEY B. ALLEN CO.

Successors to Metropolitan Music Co

324 WEST FIFTH STREET

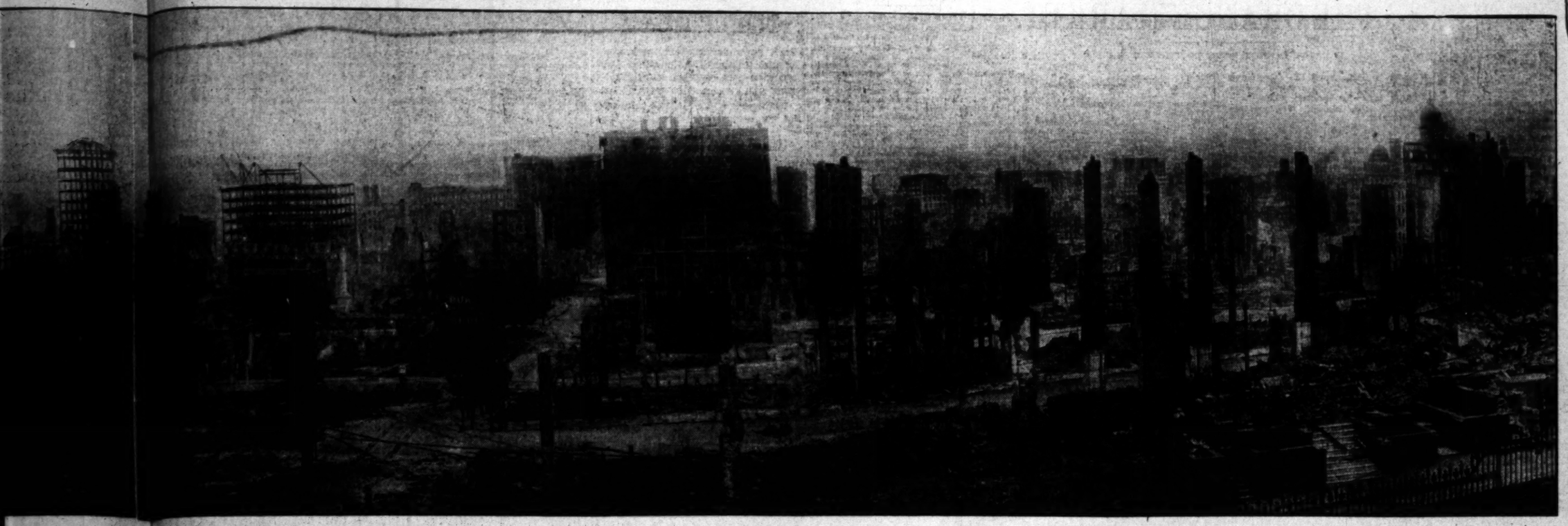

Includes principal part of the devastated city from Jones street on right to California street on left.

PITIFUL TALES FROM HOMELESS REFUGEES.

Beautiful Spanish-American Girl Sees Her Parents Cremated in Their Home—Many Helpless Cared for in This City.

OUT of the five trains that came to Los Angeles from San Francisco, there were about 600 refugees who found a home here. The first section of No. 10 arrived at 8:40 a.m.; the first section of No. 9, at 9:05 a.m., the Owl train at 11:25 a.m., and two trains arrived very nearly together at 8 o'clock in the evening. All were well filled with penniless passengers. A large percentage of them were Japanese and negroes. Many were taken to Agricultural Park, some to Christ Church and the Church of the Unity. There were many women and children.

One pitiable case was that of Miss Antonita Hegiera, a dark-eyed and beautiful Spanish girl sixteen years old. Antonita came to the station in one of the worst plights that has been seen among the refugees. She had been grievously burned about the body, and suffered much pain. When placed in the hands of the nurses, it was found that the girl had practically no underclothing, wearing but a thin dress and shoes.

SAW PARENTS BURN.

Antonita told the nurses that she was awakened on that fateful morning by being thrown from her bed. Her mother and father were both pinned down on the bed by the falling of the ceiling. A night lamp that was burning set fire to the bed clothing, and Antonita, not being able to get out of the wrecked house to call for assistance, witnessed her father and mother burn to death.

She was rescued by men from the outside, after receiving herself terrible burns. Antonita is now on her way to El Paso, on a free pass, and will go from there to Pennsylvania, where she has friends.

Another case which attracted much attention was Oliver Hanson, eighty-six years old, and bent almost double. He has a son somewhere among the camps in San Francisco, but he has not been able to locate him since they escaped from their home. The aged man's head is as white as driven snow, and he leans heavily upon his staff. He is to stop here but one night, as he has other children in St. Louis. The railroad will take him to them free of charge.

NOT ALL CASES WORTHY.

It was learned on the authority of several refugees who came in yesterday afternoon that some of the lowest and most undesirable of San Francisco's population were among the arrivals. One gang of Americans were opium smokers. They had a supply of the seductive hop with them, and were smoking it secretly on the train. There were also a number of women from houses of ill fame.

RICH REFUGEE.

"Like the horror of a nightmare in which the agonizing events of days are lived in an instant, my last glance of San Francisco flashes across my memory," said a sweet-faced, demure little woman who came in on one of yesterday's relief trains.

"I am not exactly a refugee as I have ample funds locked up in a buried vault of one of the banks, but I feel the same agony of the situation that these poor homeless ones about me are suffering.

"I have lived in San Francisco many years and it is terrible to think of its great throbbing heart of business lying still amid ashes.

"Today I went out on the rear platform of the train and stood there a long time, so long I am afraid that I caught cold. Back there where the tracks converge into a point of blue I saw a mirage of a great city rising out of the sea. Tall buildings, turrets and towers sparkled in the sunlight through a fantastic network of masts and spars against a background of home-clad hills. Threads of teeming life quivered through the framework of long streets and the smoke of industrial activity curled into the blue of a perfect sky.

CITY A "SPLOTCH."

"As I looked the miragie trembled. A dull roar filled all space. A terrible flash of wind-driven flame broken by flying timbers and falling masonry changed the picture to a splotch on the horizon. Then a pall of dark churning smoke settled like a snuff-cap over the vision, only to be slowly lifted, revealing blackened hills, wrenched, disfigured and scarred—a chaos of ruins stretching down into turbulent waters.

"A shudder ran through my spine. I closed my eyes, turned and stumbled back into this car of desolate humanity.

"Wilted, wan and faded; like flowers that have been cast on the ash heap waiting to be caught up and scattered by the winds of destiny. Homeless, destitute, exhausted beings with long years yet to be lived and another battle to be fought and won. A lump rose in my throat and a pain darted through my heart as the realization of it all shivered through me again.

SOME EVIDENCES.

"Forget it? Ah, would that I could, but here you are asking me to tell you what must now be an oft-told tale. The awful evidence of that supernatural upheaval, coming like the wrath of God to exterminate the world. Gashes and slashes in the streets, demolished churches, collapsed dwellings, sunken pavements, twisted car tracks, splintered door frames and cracked walls, shattered glass, staggering telegraph poles and drunken street lamps, leaning towers, sagging roofs and masses of debris—these were some of the evidences of that earthquake.

"Rattling skeletons of steel swaying in the wind, gnarled piles of pipes and machinery, black vaults surrounded by ragged walls, yawning basements and gutted palaces, acres upon acres of ruins and broad hillsides swept clean, lurid heaps of burning coal and a smouldering sea wall—all portraying the merciless ravages of fire.

"Hospitals crowded with the dead and the dying, unmarked graves beneath the green trees of a beautiful park, incinerated bodies being hurried through the streets, the wailing of little children huddled together in a drenching rain, men and women tramping wearily along, burdened with heavy bundles containing all that they had been able to save of their worldly goods—scenes bespeaking the agony of torture and despair.

A LURID MEMORY.

"Fields dotted with tents and shelter of sticks and blankets, overloaded ferry boats, crowded trains and surging throngs at depots, long trains of provisions, transports piled high with boxes and barrels, all manner of conveyances hurrying to and fro, a young girl clad in white with a red cross on her arm, a doctor fallen from exhaustion, soldiers patroling through long hours of hideous nights of looting and crime—these are some of the sad pictures that jumble themselves in my mind until my head whirls with the memory of a calamity that beggags description.

"It is good to see flowers and waving fields of grain, but it is better to know that the milk of human kindness is flowing from the hearts of our people and that these creatures of distress are to be cared for."

AUTOS DESTROYED.

OAKLAND GARAGE RUINED.

A letter has been received in this city by Dr. E. P. Hilliker from Phillip Bernhays, general agent and manager for the Pope Manufacturing Company in Southern California. Mr. Bernhays is well known is Los Angeles, where he has many friends. He writes that he lost his beautiful home in Berkeley in the earthquake and practically everything he possessed in the world. The big garage and offices of the Pope Company in San Francisco were destroyed. Hundreds of automobiles and bicycles were burned.

BENEFIT RECEIPTS.

THREE THOUSAND DOLLARS.

Owing to the slow returns made on tickets placed in different business houses and clubs, it has been impossible to secure a correct estimate of the receipts from the boxing benefit given Tuesday night. From returns that are already in it is estimated that about $3000 was realized. A settlement is expected today, when the entire fund will be turned over to the Chamber of Commerce.

If the above amount is realized it will be the heaviest receipts from benefits yet recorded.

While the promoters anticipated a much larger sum, they are satisfied with being able to donate even this much.

FROM CHINA.

JUST IN TIME FOR QUAKE.

Visitors to the Santa Fé general offices a few years ago will recall the exceedingly expert stenographer, Miss Lucy Collins. The young lady and her twin sister have been spending several years with a third sister whose home is in China. The family is well known in Santa Monica, where the children were all born.

Miss Collins and her sister, having finished their visit in China, returned to San Francisco on a steamer which arrived there on Tuesday afternoon, just before the great earthquake. They went with all their belongings to a hotel, to be rudely awakened from their slumbers on that terrible Wednesday morning.

The young women barely escaped with their lives. They are said to have brought away from China with them all the law would allow of the dainty things so dear to women's hearts, but their toggery was all lost in the devouring flames that followed the earthquake.

They spent Wednesday night with the other refugees in the open air in Golden Gate Park. They fortunately saved the funds in their possession, and were able to pay $20 apiece on Thursday morning to ride in an express wagon from the park to the ferry, and have arrived safely in Los Angeles.

RACE TO SAVE ENDS HAPPILY.

HUSBAND AND SON MEET WIFE AND MOTHER HERE.

Were on the Way from Detroit North to Rescue Loved Ones, Who in Turn Raced Against Time to Catch Them at Arcade Station. They Meet at Last Unexpectedly.

A romantic meeting between husband and wife, nearly three thousand miles from home, each in the incipient stages of nervous prostration over the feared danger of the other, occurred yesterday at the Alexandria Hotel, when Mr. and Mrs. George L. Beecher of Detroit, Mich., saw each other for the first time since the disaster at San Francisco.

Mrs. Beecher, with her daughter, had been spending the winter in Southern California, and for the last two weeks had been at the Del Monte Hotel, Monterey.

Just two days before the catastrophe at San Francisco, Mrs. Beecher forwarded her trunks to the St. Francis Hotel, and wired her husband that she would spend a few weeks in the North and then return to Detroit.

Then an insignificant detail; the mere matter of not securing the suite of rooms wanted, delayed the party at Del Monte until after the great calamity up north.

Back in the beautiful City of the Straits, Mr. Beecher, who owns a considerable portion of Detroit, was busy in his office when he received the telegram stating that his wife had left for the ill-fated city.

NEWS OF THE SHOCK.

The next morning the news of the terrible disaster was flashed to the waiting cities, and Mr. Beecher was distracted. He kept the wires hot to San Francisco, seeking information concerning his wife and daughter. For two days he received no word, and he could stand the suspense no longer, but immediately took passage, accompanied by his son, on the California Limited over the Santa Fé from Chicago, and started on a mad race to the Pacific Coast.

En route, he received advices that the names of his wife and daughter did not appear in the list of those saved from the St. Francis, and his suspense increased.

Together he and his son arrived in Los Angeles, and made haste to the Alexandria, where they inquired the latest news from the north.

Tickets were purchased on the Owl that was to leave that evening, and all was ready for the start.

Meantime, Mrs. eBecher had come through rather trying times in Del Monte. The hotel was partially destroyed, and two people had met death in the ruins. The two ladies escaped with their lives, and little else. Their trunks had been sent on to San Francisco, and their hand baggage was destroyed.

They tried to wire to Mr. Beecher for funds and to tell him of their safety, but could not, owing to the congested condition of the wires.

As a last resort they came to Los Angeles, where they knew they could get a message through and receive and give the comfort desired.

RACED TIME.

As they stepped off the train at the Arcade they just missed the husband and father. They went to the Alexandria, and to their joy found that Mr. Beecher and son had registered at the hotel.

Then came the nerve-racking information that they had started for the North.

A race against time started, to intercept the two men before they left the Arcade Station. The messenger was successful, and a reunion which caused the bell boys to turn their heads and smile indulgently followed.

Explanations were made, and all are happy. Mr. and Mrs. Beecher will go to the Glenwood Hotel, Riverside, where they will remain a week, meantime making an effort to locate their lost baggage.

NEWS OF MISSING.

LETTERS FROM VICTIMS.

"My home was ruined and my address is now Golden Gate Park," writes Thomas Boney from San Francisco. Mr. Boney also writes that it is almost certain that William B. Arguello, either of this city or San Diego, was killed in the ruins of the Richilieu Hotel, at Van Ness avenue and Geary street, as he was seen there a few minutes before the building was wrecked.

President H. George of the Citizens' Alliance of San Francisco announces that the alliance will establish headquarters in Oakland and that both he and Mr. Alexander came through the disaster without injury.

The many friends in this city and Hollywood of Mr. and Mrs. John P. Dunlop of No. 87 Farnsworth Lane, College Heights, San Francisco, will be glad to learn that they are safe and their home as well. Mrs. Dunlop writes that they are "rushed," helping the less fortunate.

B. W. Morgan, No. 237 North Bunker Hill avenue, has received word from his son, Code Morgan, San Francisco, that he escaped, though saving nothing. Morgan wrote from Golden Gate Park, on a scrap of paper, and the message came through the mails without a stamp.

SEEK INFORMATION.

WORD WANTED OF MISSING.

The whereabouts of J. H. Crooker, a brakeman on the Southern Pacific, has been a mystery since the disaster in San Francisco. Crooker was on leave of absence and is supposed to have been somewhere on the road, traveling. His mother, Mrs. Sue Crooker, has arrived in this city with the refugees, and is at the home of Bert Ross, No. 233 South Los Angeles street. She is in a state of anxiety concerning her son. The Crooker home in San Francisco was blown up and burned, and the family lost everything.

Mrs. Nettie Kurtz, No. 839 South Flower street, is striving in every way to get news of her daughter, Mrs. Mary Maguin, who has not been heard from. Mrs. Maguin lived at No. 3 Haight street, San Francisco, in the burned district.

Will Pay All Losses.

Frank E. Walsh, special agent and adjuster for Southern California for the Milwaukee Mechanics' Insurance Company, quotes from a letter from the home office at Milwaukee, stating that the company will pay promptly all San Francisco losses and that it will continue business as in the past fifty-four years.

COWARD INJURES MINISTER.

James Wade Runs Down Rev. Mr. Lehner With "Borrowed" Auto, and Then Skips.

Rev. G. G. Lehner, pastor of the Hancock-street German Baptist Church, was run down by an automobile and seriously injured while riding his bicycle on North Main street about 11 o'clock yesterday morning. The driver of the automobile was James Wade, and he was accompanied by three women. As soon as the accident happened Wade brought the automobile to a halt and jumped out. Followed by his three female companions, he fled through the dors of the St. Elmo Hotel and disappeared through a back door. The cowardly flight was witnessed by hundreds, among others Mayor McAleer, who directed Patrolman Oker to follow the man and arrest him. In a short time several detectives and police were scouring the city for Wade. The three women were takn into custody and revealed the identity of their companion. Their names are withheld by the police. There is no reason given for "protecting" them.

Rev. Mr. Lehner resides at No. 219 South Gates street, and was on his way to visit a sick parishioner. He was going south on North Main street, just in advance of a car. The automobile driven by Wade cut across the street in front of the car and struck the minister's wheel, smashing it to bits, and throwing Rev. Mr. Lehner into the gutter. His left knee was cut to the bone, the muscles and flesh being ripped away, his left eye was severely injured, and concussion of the brain rendered him unconscious. He was hurried to the Receiving Hospital.

The automobile Wade was driving belongs to the firm of Inez & White, owners of the Louvre cigar store, No. 310 South Spring street. It had been in opertaion during the morning by Leo Zurke, who left it in front of the store for a few minutes, taking the plug out and placing it in the custody a clerk. Shortly afterward Wade came along and told the clerk Burke had given him permission to use the machine. Before the clerk could remonstrate, Wade seized the plug, inserted it in the machine, and went off to get the three women. The next thing heard of the machine was the accident. Inez, one of the owners of the auto, arrived from San Francisco shortly after the affair, and immediately charged Wade with theft.

"LUCKY" ISSUES DECREE.

Mayor of Arcadia Wants Better Order and Promises to Build City Hall-Jail.

The next time Bill Johnson of Arcadia sells liquor to a drunken man he is to lose his license. The Mayor, "Lucky" Baldwin, decrees this, since Joe Kennedy's corpse was found mangled by the railroad tracks. At the same time, Baldwin resents that the accident should be interpreted as a reproach to Arcadia institutions in general.

"We don't think ourselves any better than the people of Los Angeles," modestly declares "Lucky." "All these things occur in Los Angeles. We try to keep order, just as they do in Los Angeles, but we have six square miles of territory, and we can't appoint a guardian for every man that takes a drink.

"Why should Los Angeles jump on us? Half the disorder in Arcadia is created by Los Angeles people who come out here—and they didn't learn their meanness on 'Lucky' Baldwin's land, either. Drunk men have been run over in Los Angeles. But if a man is killed in Arcadia, the Los Angeles people rise up and shout about a 'wide-open town.'

"Why should we be held up to the community for scorn? When Los Angeles toughs get out of the city limits they think they can cut up as they please, and they come to this town, with one peace officer, to make trouble. Then, if something happens, they lay it on me."

Baldwin purposes discipline to toughs by promising that Arcadia is to have a city hall. This is putting it more politely than to say a jail, but it means the same thing. This structure will be located a block southwest of the Oakwood Hotel, and the wealthy Mayor intimates it will be a creditable one.

Arcadia is not a farce to its illustrious founder. He takes it seriously, and cultivates in his breast a paternal pride. All the officers serve for love, except the City Clerk and the Marshal. They accept a pittance as a mark of respect. The honor of office suffices for others, for, with "Lucky" Baldwin, they say:

"We have a nice, little town."

TRY TO DOWN HIM.

San Diego Highwaymen Rob a Los Angeles Man and Throw Him in the Bay.

Frank C. Miller, of Los Angeles had a narrow escape from death at the hands of two highwaymen in San Diego yesterday, his life being saved by a party of boys after an attempt had been made to drown him. He was on one of the wharves when he was attacked by two thieves who robbed him of a gold watch and $4. Fearing that he would give the alarm, the robbers knocked their victim into the bay.

Miller managed to cling to a pile and cried for help. His cries were heard by several boys, three of whom secured a rope and rescued him. Miller could give only a partial description of his assailants.

Stomach Disorders Corrected By Proper Food

Nourishing Diet Not Noxious Drugs Cures Digestive Ills.

Physicians and specialists in the disorders of the stomach and digestive sytem are coming to realize that the successful treatment of such troubles depends less upon drugs and medicines, than upon a carefully selected diet.

The dyspeptic needs, not less food, but food that can be more readily assimilated, food which will not lie in the stomach and decompose, poisoning the entire system and irritating the delicate membranes of the digestive tract.

An ideal food endorsed by the most eminent physicians and specialists in digestive disorders is Cudahy's Rex Extract of Beef. In it is concentrated the strength, flavor and nourishment of the finest selected native American beef, forty-five pounds of beef being required to produce one pound of Rex Extract. It is beef with the waste left out. Beef, the food of strong men, in a form that the weakest stomach can readily digest. Rex Extract is appetizing in appearance and flavor and lacks the burnt and insipid flavor so often found in other brands. It is invaluable in the preparation of soups and roasts, and forms a beverage that is a stimulant, but which leaves no bad after effects. Sold by most druggists and grocers. See that you get Cudahy's Rex Extract of Beef.

RELIEF IN PLENTY.

(Continued from Eighth Page.)

and all the comforts and conveniences of a good home. There is an abundance of food, clothing, medicine and all things needful for the sustenance of the homeless. There is a corps of matrons, nurses and physicians ready to minister to the wants of those that seek shelter there. And over all is the cheerful presence and guiding hand of the pastor, Rev. Baker P. Lee, who has established and is directing this charity.

There are accommodations for about 200 women and children. Already forty little waifs have been taken in and cared for. These homeless children seem happy in their new surroundings, and are receiving every care. Among them is one whose presence is calculated to stir the very depths of sympathy. It is a litle colored boy, the only one of his race who has been tossed by the seismic wave into this haven of refuge. The ladies have arrayed him in pretty garments. He receives the same attention and sympathy as the white children. Already this little tot is the recipient of many attentions, and is a living demonstration of the fact that the noble spirit of charity which dominates this community now knows neither race, color nor creed.

STILL THEY COME.

BAKERSFIELD GIVES AID.

[BY DIRECT WIRE TO THE TIMES.]

BAKERSFIELD, April 25.—[Exclusive Dispatch.] The Relief Committee had expected six hundred refugees to pass through on the Santa Fé today, but considerably more than that were aboard the two sections. The provisions prepared had to be reinforced from the armory, but everybody was finally fed, and as much as possible given to the travelers to help out in the hours before another meal was to be had.

The Mothers' Committee did good work today. There were many babies on the train and all had care and attention. Malted and condensed milk were given out for the little ones. One of the committee carried a large basket of medicine, simple remedies for the babies and for the ailing grown people. The supply of baby clothes had to be reinforced twice.

Two trainloads of refugees passed through Kern this morning, en route for the South, and all were fed and looked after here. One trainload contained well-to-do people, but the other lot were all destitute.

At least 1500 refugees passed through this city today, nearly all bound for Los Angeles and eastern points.

Mrs. W. S. Tevis handed President Joseph Redlick of the Board of Trade $1000 for local relief work.

PHOTOS OF QUAKE.

PICTURES ON EXHIBITION.

Charlie Eyton, who was sent to San Francisco to superintend the distribution of $2000 among the destitute actors and actresses of San Francisco, returned yesterday with twelve of the most remarkable photographs ever taken with a camera. They show the various parts of the stricken city, both during the earthquake and the fire that followed. At present the photos are on exhibition in the lobby of the Burbank Theater.

SKATING RINK BENEFIT.

Morley's new skating rink on South Grand avenue will open for business next Monday night. It is said to have the largest floor space of any amusement building in the city. In honor of the opening night Mr. Morley will donate the entire receipts to the fire and earthquake fund, and it is said that fifty or more young society girls will act as patronesses for that benefit night.

Your Druggist Will Tell You.

That Murine Eye Remedy Cures Eyes, Makes Weak Eyes Strong. Doesn't Smart. Soothes Eye Pain, and Sells for 50 cents.

Automobiles.

WINTON
Model K Awaits your convenience for demonstration
SUCCESS AUTOMOBILE CO.
420-422 So. Hill St.
Phones: Home 4659, Main 3075.

Are you a stockholder of
THE GOLDEN STATE MOTOR CAR CO?
If not, write for particulars to the
Consolidated Securities Co.
730 H. W. Hellman Bldg.

Model One RAMBLER
18 H.P. $1350
Every equipment. Carries five people
W. K. Cowan 832 South Broadway Los Angeles, Cal.

Reo Motor Cars
LEON T. SHETTLER
633 So. Grand Ave.
Sunset Ex. 633. Home Ex. 167

Columbia Autocar 4-Cylinder and Runabout and Columbia electrics
MIDDLETON MOTOR CAR CO.
732 S. Main St.

WAYNE
Touring Cars and Runabouts
From 14 to 60 H. P. $900 to $3350
E. Jr. BENNETT,
1204 So. Main St.

Cadillac Motor Cars
AGENT
Lee Motor Car Co.
1218-20 So. Main

Franklin
Motor Cars
(4-cylinder, air-cooled,)
All models ready for immediate delivery. Phone for demonstration.
R. C. HAMLIN
Agent for So. California.
Home 24402; South 909. 1806 S. Main St.

The "Maxwell"
"Perfect, Simple and Simply Perfect."
J. W. WILLCOX & SON,
Southern California Distributing Agents.
Phone Broadway 4069. Home 5667.
1211-1213 So. Main St.

National
4 and 6 cylinder cars
"Watch for the Round Radiator"
NATIONAL AUTO CO., Seventh and Main

PEERLESS
HIGH GRADE MOTOR CARS
Peerless Motor Car Agency
1208-1207 South Main St.
Home Phone 3787. Sunset Broadway 4048.

JACKSON

Seats five, 24 H. P., 3 lamps, $1350. "No sand too deep, no hill too steep."
A. W. GUMP AUTOMOBILE CO., 1118-1120 S. Main. Agents wanted. Square deal and quick work on auto repairs.

Mitchell MOTOR CARS
4 models; 9 to 29 h. p. $850 to $1850. All vertical engines under hood.
All sliding gears—three speeds.
326-336 LOS ANGELES ST.

POPE-TOLEDO
PACKARD
THOMAS
STEVENS-DURYEA
BUICK
Western Motor Car Company
415 South Hill Street.

Agency for **KNOX**
(New York) Hats for Men and Women, at
BUSCH'S,
Second and Broadway.

THE WEATHER.

COMPARATIVE TEMPERATURES.*

	Max.	Min.	Mean		Max.	Min.	Mean
Boston	54	42	48	New York	52	46	49
Washington	58	44	51	Buffalo	44	40	42
Pittsburgh	56	40	48	Cincinnati	60	52	56
Chicago	62	50	56	St. Paul	72	62	67
St. Louis	80	64	72	Kansas City	86	62	74
Los Angeles	68	51	60	Jacksonville	70	60	65

*The maximum is for day before yesterday; the minimum for yesterday. The mean is the average temperature for the two days.

Yesterday's Forecast and Report.

U. S. WEATHER BUREAU, Los Angeles, April 25.—[Reported by George E. Franklin, Local Forecaster.] At 5 o'clock a.m. the thermometer registered 58 deg.; at 5 p.m., 63 deg. Relative humidity, 5 a.m., 85 per cent.; 5 p.m., 64 per cent. Wind, 5 a.m., northeast, velocity 5 miles; 5 p.m., southwest, velocity 9 miles. Maximum temperature, 68 deg.; minimum, 51 deg.

Weather Conditions.—Quite a deep depression is central this morning in the Upper Missouri Valley, and an area of local rains extends from Montana and North Dakota to Northern Texas. Thunder-showers occurred during the night at Bismarck, North Platte and Oklahoma. Freezing weather is reported from Southern Utah, and killing frost occurred this morning at Modena. No reports were received from stations west of the Rocky Mountains, except from the Southern California coast. The local conditions indicate fair weather in this vicinity tonight and Thursday.

Forecasts.—Local forecast for Los Angeles and vicinity: Fair tonight and Thursday; winds mostly fresh westerly.

YUMA (Ariz.) April 25.—[Exclusive Dispatch from the U. S. Geological Survey.] Gauge height Colorado River, 23.10 feet.

BUSINESS.

FINANCIAL AND COMMERCIAL.

OFFICE OF THE TIMES,
Los Angeles, April 25, 1906.

BANK CLEARINGS.—Bank clearings yesterday were $1,8[illegible],497.68. For the corresponding day of 1905, $2,044,8[illegible]; for the same day of 1904, $1,[illegible].72.

Clearings for the week.

Monday	$1,541,781.49
Tuesday	1,732,343.[illegible]
Wednesday	1,8[illegible],497.68
Total	$5,105,622.85
Same time, 1905	5,844,763.93
Same time, 1904	3,715,569.47

This necessary building-up of [illegible] reserves is apart from the demand for credits and for capital, which will follow when the work of rebuilding begins. Published details of the securities held by the great fire insurance companies were found to contain high-grade investment stocks almost altogether. The firmness of the time-money market for loans extending to six months and over at 4 per cent. was regarded as fixing the rate which insurance companies will have to pay in attempting to borrow, rather than to liquidation of securities. The probability of considerable liquidation was considered strong in view of this money rate. Reading was prominent among the strong stocks, owing to reports that the Anthracite Scale Committee assembling at Wilkesbarre would have propositions to make to the operators would would lead to an adjournment. Union Pacific was well supported, and Amalgamated copper was helped by strong advance in the foreign price for the metal. The United States Steel stocks got little advantage from the very favorable showing of net earnings in the quarterly report, selling to take profits more than overbalancing the new demand. The six-point break in Consolidated Gas was influential in the renewed decline, which set in late in the day, and swept prices comprehensively to below last night's level. The selling was active in force at the weak close. Bonds were irregular; total sales, par value, $2,[illegible]. United States bonds were all unchanged on call.

LOCAL PRODUCE MARKET.

Trade was active in all lines yesterday morning and the outlook for the continuance of business on the present basis was excellent. While advances in prices were few, the general tendency was toward firmness.

There was another advance in the price of local ranch eggs yesterday, fresh offerings going up to 22 cents. Receipts of eggs were 586 cases. One egg jobber stated yesterday that he had received fifteen carloads of eastern eggs so far this week, six out of that number arrived in one day. This is the season of the year for the local storing of eastern eggs, and does not, as a rule, interfere with the prices of local offerings, for immediately upon arrival the eggs are shoved into cold storage. There was no change in the price of northern candled eggs.

There was no eagerness in the demand for fresh lines of butter yesterday, for during the last two weeks the arrivals of butter have overtaken and passed the demand, and a pronounced accumulation of stock has been reported from various quarters. All houses are carrying abundant supplies, and a number have more than they know what to do with. These conditions are largely accentuated by the Butter Board not reducing the prices so as to enable the jobbers to quote their goods lower, and thus clear their floors of much of the surplus stocks. Receipts of butter was 27,405 pounds.

There was a good demand for all kinds of apples. Yellow Newtown Pippins have advanced to 3.00; fancy Ganos, 3.00@3.25; Colorado Winesaps, 4.00; Missouri Pippins, 3.25@3.50. Standard lemons are now quoted at 1.25@1.50; choice lemons, 2.00; Padre seedling grapefruit, 2.50@2.75; choice, 2.00@2.25. Strawberries were in moderate supply, at 5@8 cents per basket. Bananas are very scarce and high. Reports show that bananas have gone up 30 cents on the hundred pounds at the shipping points; this is caused by the heavy demand for the fruit throughout the Eastern States, where berries have not started to come in; apples are also scarce and high, thus causing bananas to be practically the only fruit at present on the eastern market.

New Early Rose potatoes made their appearance yesterday and were quoted at 4½@5; new White Rose sold at 4½@4¾.

Receipts of miscellaneous vegetables was about up to the average; peas brought 2½@4; rhubarb, 1.75; wax and green beans, 8@10; asparagus, 8; cabbage, 85.

There was plenty of all kinds of fish.

Transactions on exchange were as follows: Thirteen cases local ranch eggs, 25 sacks of No. 2 pink beans, 2 cases of valley creamery butter.

The receipts of produce as reported for yesterday's exchange were as follows: Eggs, 586 cases; butter, 27,405 lbs.; cheese, local, 5925 lbs.; potatoes, 1140 sacks; onions, none; beans, none; sweet potatoes, none.

Prices Current.

Following are the jobbing prices in the Los Angeles market:

EGGS—Candled, fresh California ranch, 22; northern, case count, 20.

BUTTER—Fancy local butter, 2-lb. sq., 50; valley creamery, 47½@50; fancy Coast creamery, 47½; choice Coast creamery, 45@47½; ladles, 30; choice eastern cubes, 24; fancy eastern cubes, 25 lb.; cooking butter, 18.

CHEESE—Cal. Anchor, 13¼; Cal. Y. A., 16½ hand, 17½; Dom. Swiss, 20; Imp. 28; northern fresh, 15½@16; northern storage, 15; eastern daisies, 16½; Stiltons, 16½; cheddars, 16; Longhorns, 16½; Red Band, 14½@15; N. Y. twins, 16; singles, 16@16½; Wisconsin singles, 16; large local, 15; Rincon, 15; Oregon brick cheese, 17 lb.; Limburger, 17.

BEANS—Pinks, No. 1, 2.40@2.50; No. 2, 2.25@2.30; Lady Washington, No. 1, 3.00@3.10; small white, No. 1, 3.60@3.75; small white, No. 2, 3.00@3.25; black eyes, 6.00; Limas, No. 1, 5.50; Garvanzas, 4.50@5.00; German lentils, 2.50; American lentils, 7½@8 lb.

DRIED FRUITS—Choice to fancy evaporated apples, 10; apricots, 8@10; peaches, 10½; pears, 11½; pitted plums, 10; nectarines, 25-lb. boxes, 9; lemon and orange peel, 10-lb. box, 15; citron, fancy 10-lb. boxes, 15; currants, 16-oz. pkgs. 9½; currants, 12-oz. pkgs., 8; fancy Santa Clara prunes, 30-40s, 8¼ lb.; 40-50s, 7½; 50-60s, 6½; 60-70s, 6; 70-80s, 5; 80-90s, 4; fancy crop Persian dates, 5@6 60 lbs.; Fard, 60-lb. box, 8@9; 10-lb. box, 10; Turkish Arabian dates, 5½@6; Golden dates 6@7 lb.; figs, California, white, box, 65@2.00; black, 1.25; Chieftain, 65; Sultanas, 1.90@2.00; Smyrna, 15@17 lb.

RAISINS—Seedless Sultanas, 6; Taragona, 11; 2-crown, loose, 6@7; 3-crown, loose, 7½; London layer, 2-crown, 1.40 box; 3-crown, 1.50 box; loose Muscatels, 2-crown, 6; 3-crown, 6½; 4-crown, 6¾; seeded, 16-oz., fancy, per pkg., 9; 12-oz., fancy, 7½; 16-oz., choice, 8¾; 12-oz., choice, 7¼.

NUTS—Almonds, paper-shells, 15; I. X. L., 30-lb. sacks, 15; fancy Tarragona, imported, 15; Brazils, 14; filberts, 14; peanuts, eastern, raw, 6¾; fancy, 7½; California roasts, 8; California raw, 5; peacans, large, 15; Monarch, 15; horse chestnuts, 12@14; Italian chestnuts, 12@13; walnuts, Cal., 13½; choice, No. 1, 13½@14; No. 2, 11; Jumbo, 16½; hickory nuts, 8; cocoanuts, 80@90 doz.

FRESH FRUITS — N. Y. T. pippins, 3.00; fancy Ganos, 3.00@3.25; Jonathan, Colo., 3.50; Colo. Winesaps, 4.00; Missouri pippins, 3.25@3.50; 4½-tier White Winter Pearmains, 2.50; 4½-tier Ben Davis, 2.50; 4½-tier Delaware Reds, 2.50.

CITRUS FRUITS—Standard lemons, 1.25@1.50; choice lemons, 2.00; fancy lemons, 2.25; bananas, 8 per lb.; fancy Padre grapefruit, seedless, 3.00; Padre, seeding, 2.50@2.75; choice, 2.00@2.25; pineapples, 4.80@5.00 crate; fancy navel oranges, 2.50; choice navels, 2.00@2.25; Tangerines, per ½-box, 2.00.

BERRIES—Strawberries, Moneta, 5@8; Gardenas, 5@8; Tropicos, 5@8; Montebellos, 5@8; dewberries, 10@15; raspberries, 40.

HONEY AND BEESWAX—Beeswax, per lb., 27; honey, extracted, water white, 60-lb. cans, 6; light amber, 5; white amber, 5½; comb, water white, 1-lb. frames, 13½; light amber, 12@12½; white amber, 12.

ONIONS—Fancy Nevadas, 3.50@4.00; new onions, 3.50@4.00.

POTATOES — Woodward Islands, 1.15@1.25; Highland Burbanks, choice, 1.25@1.35; Burbanks, fancy, 1.55@2.00; Salinas, fancy, 1.75@2.00; Salinas, choice, 1.50@1.65; fancy Oregon, 1.85@2.00; choice, 1.10@1.15; yellow Fullertons, 2.00@2.25 cwt.; white sweet potatoes, 2.25; fancy Rose, 1.85@2.40; new locals, 25-lb. boxes, No. 1, 1.75; No. 2, 1.50; No. 3, 1.00; Hemets, 1.75@1.85; new Early Rose, 4½@5; new White Rose, 4½@4¾.

GREEN VEGETABLES — Beets, 25@40; carrots, 25@35; Hubbard squash, 1½; parsley, 75 per crate; string beans, 8@10; wax, 8@10; turnips, 20@25; peas, 2½@4; red radishes, 10@15 dozen; celery, 65@75; cabbage, 85; red cabbage, 2@3 lb.; fancy green onions, 20@25 doz.; spinach, 10@15; red peppers, 15@20; leeks, 30; mustard green, 15@25; lettuce, 1.25 per crate; garlic, 7@8; rhubarb, 1.75 box; artichokes, 50@75 dozen; asparagus, 8 per lb.; cauliflower, 60 doz.; parsnips, 35 doz.; local tomatoes 1.00@1.50 per 4-basket crate; Mexican tomatoes, 3.00 per 3-basket crate; English cucumbers, 2.25 per box; hothouse cucumbers, 2.25 per dozen.

CHILES—String, fancy, 18 lb.; black evaporated, fancy, 20; sundried, 20; ground, 12½; chile teipine, 1.00; chile molido, 15; Mexican black, 18.

POULTRY—Dealers pay for live weight for stock: Old roosters, 9; young roosters, 15; hens, per lb., 15; ducks, 15; turkeys, 19; geese, 19; old toms, 19; young toms, 19; hen turkeys, 19; fryers, 21; broilers, 21. Selling price, to retail trade, per lb.: Live old roosters, 12; young roosters, 23; hens, 19; fryers, 26; broilers, 3.75@7.00 doz turkeys, local, 24@27; eastern, 23; hen turkeys, 26; old toms, eastern, 25; young toms, 27; ducks, 18 lb.; geese, 18 lb.

BEEF—Steers, No. 1, per lb., 6¾@6½; second, 6¼; 3d, 5¾@6; prime, 7¼; heifers, 6¼; veal, 10; hind quarters, 9; fore quarters, 5; loins of beef, No. 1, 13; ribs of beef, No. 1, 11; beef tenderloins, 20; chucks, 3¾; square chucks, 3½; plates, 3; rounds and rumps, 6; shoulder clods, 10; beef shanks, 3; flank rumps, 7; shoulder clods, 10; beer rolls, 10; boned beef trimming, 6; beef tongues, 10; oxtails, 2; lambs' tongues, per dozen, 30; beef hearts, each, 10; beef livers, each, 20; kidney suet, per lb., 5½; kidneys, each, 2.

MUTTON—Dressed muttons, ewes, per lb., 9¼; dressed mutton, wethers, 9½; dressed mutton, yearlings, 10; spring lambs, 11½@12½; milk lambs, 12½; sheep, 3.00@4.00.

PORK—Dressed hogs, per lb., 10; trimmed hogs, 12; pork loins, 12½; frozen pork spare ribs, 5; pork shoulders, 10; pork butts, 11; fresh hams, 12; bellies, fresh, 13; leaf, 10; pork trimmings, 10; fresh pork spare ribs 10; pork tenderloins, 20; back fat, 9; cleaned pigs' feet, each, 3½; tongues (sweet pickled or fresh,) each, 10; livers, per doz., 25; hearts, per doz., 25; cleaned hogs' head, per lb., 5½; plain cooked tripe, per lb., 4½; hog plucks, each, 5; pork kidneys, per doz., 15; pig tails, per lb., 4; neck bones, per lb., 4½.

PICKLED PORK—20.00 bbl.

BACON—10-12 bacon, 16@16½; 8 Ave., 17½; Empire, 18; 49'er, 16@17; Premium, 20; Gold Band, 20½; Diamond C bacon, 19½; Hemet bacon, 16½; Orange Blossom bacon, 14½.

HAMS—Per lb., Rex, 14¾; Diamond C, 15¼; Regal, 14¾; Winchester, 14¾; Premium, 15¼; Gold Band, 15½; mild-cured hams, 13½; picnics, 9½; Cal. hams, 9@10½; skinned hams, 15; 14 Ave. hams, 14½@15; 12 Ave. hams, 15@15¼; Orange Blossom, 13¼; fresh hams, 12½.

DRY SALTED MEATS—Dry salt narrow bellies, 11; dry salt clear bellies, 16-20 avg., 11¼; dry salt, clear backs, 10⅝.

PICKLED GOODS—Honey comb tripe, half-bbls., 3.60; honey comb tripe, keg., 1.85; honey comb tripe, kits, 95; spiced pigs' feet, half-bbls., 4.80; spiced pigs' feet, keg., 2.60; spiced pigs' feet, kits, 1.35; pickled lambs' tongues, kits, 2.00.

BARRELED MEATS—Rumps (bone in,) bbls. 12.75; half bbls, 6.60; rumps (bone out,) bbls. 14.25; half bbls. 7.25; plate beef, bbls. 10.75, half-bbls. 5.50, rolled plate (boneless) bbls. 14.25; half bbls. 7.25; Sunderland pork, bbls. 14.25, half-bbls., 7.25; family pork, bbls. 20.00, half-bbls. 10.25; fancy pig pork (narrow,) bbls. 25.00, half-bbls. 12.75; fancy pig pork (wide,) bbls. 26.00, half-bbls. 13.25.

SAUSAGE—Bologna, per lb., 7½; bologna, paraffined, per lb., 8; blood sausage, 9; liver, sausage, 7½; Diamond "C" sausage links and bulk, 12; head cheese, 8½; fresh pork sausage links, 8; fresh pork sausage, bulk, 8; Spanish pork sausage, 9; Wiener sausage, 9½; Frankfurt sausage [illegible] New England ham sausage, 12; boiled cottage ham, 12; boiled boneless Rex ham, 21; boiled boneless Rex ham, smoked, 22; minced ham in sacks, 12; Douglas ham in sacks, 12.

PURE LARD—Tierces, per lb., 8¾; cases, 6 10-lb. cans, 9¼; cases, 12 5-lb. cans, 9⅝; cases, 20 3-lb. cans, 9⅝. Leaf lard, 11; Rex lard, 11; Premium lard, 12⅝; Silver Leaf lard, 11⅝; Jewel Compound, 6; Compound lard, 6⅝; back fat, 9½.

OLIVINE—Tierces, per lb., 5⅝; cases, 6 10-lb. cans 6¼; cases, 12 5-lb. cans, 6¾; cases, 20 3-lb. cans, 6⅝.

FAMILY FLOUR—Local patents, A1 flour, per bbl., 4.80; Globe flour, 5.00; Select California white wheat; Banquet flour, per bbl., 4.60; Towel flour, 4.60; Silver Star flour, 4.40; XXX flour, 3.90; Capitol flour, 4.80; A1 hard flour, 5.00; Aurora, 4.40; Mikado, 4.00; Trophy, 3.90; New flour, 4.60; Mayflower Souvenir, towel sacks, 4.50; Eclipse, 4.50; buckwheat flour, 100 lbs., 3.00. Eighth-bbls., 10c per bbl. higher.

CALIFORNIA AND EASTERN FLOURS—Crown flour, 4.60; Cream Leaf, first patent, Kansas, 5.60; Electric Light, first patent, Dakota, 5.40; Powerful, second patent, 5.25; Rock River rye, 5.00; Kansas whole wheat and graham, 5.00.

BAKERS' FLOUR—Globe flour, per bbl., 5.00; eastern graham, 5.20; eastern whole wheat flour, 5.20. Blended wheat flours: Bakers' A1 flour, per bbl., 4.70; bakers' Magnolia flour, 4.50; Comet flour, 4.50; eastern rye, 5.00; Capitol bakers' flour, 4.70; Capitol extra bakers' flour, 4.70; Our Giant, 4.50.

CEREAL GOODS.

Per 100—	5 lbs.	10 lbs.	25 lbs.	50 lbs.
A1 flour	....	$2.70	....	....
Banquet flour	....	2.60	....	....
Pastry flour	....	2.50	....	....
Graham flour	....	2.40	$2.35	$2.30
Corn meal, W. & Y.	....	2.15	2.10	2.05
Whole wheat flour	....	2.50	2.45	2.40
Rye flour	....	2.75	2.70	2.65
Cracked wheat	$2.60	3.40	3.35	3.30
Farina	3.60	3.40	3.35	3.30

Wheat flakes, per case of 36 2-lb. cartons 3.20
Wheat flakes, per sack of 50 lbs. 1.35
Wheat flakes, per bbl. of 25 lbs., net 4.00

GRAIN AND FEED—Wheat, per 100 lbs., 1.65; wheat, 1.60; wheat, No. 2, 1.45; wheat, cracked, 1.85; wheat, 100-lb. sacks, 1.65; corn, 1.35; corn, Sm. Y., 1.45; cracked corn, 1.40; feed meal, 1.45; bran, heavy, 1.25; rolled barley, 1.40; oil cake meal, 2.25; cotton seed meal, 1.85; cocoanut cake, 1.55; shorts, 1.40; oats, white Oregon, 1.90; oats, red California, 1.50; eastern Kaffir corn, 1.35; K. & P. corn, 1.50; cocoanut meal, 1.50.

POULTRY SUPPLIES—Excelsior Chick Food, per 100 lbs. 3.00; Fattening Food, 3.00; Egg Food, 1.85; Excelsior Moulting Food, 1.85; 10 and 25-lb. sacks, per 100 lbs., Chick Food, 10s, 3.35; Chick Food, 25s, 3.30; Egg Food, 25s, 2.20; Fattening Food, 10s, 3.35; Fattening Food, 25s, 3.30; Calfalfa Meal, 1.25; Blood Meal, 3.00; Millett Seed, 4.25; Charcoal, 3.00; Grits, 90; bone, cracked, 1.75; bone meal, 1.75; Beef scraps (Swift's,) 3.10; Sunflower seed, 7.50.

SUGAR—Prices are based on sacks of 100 lbs. Bbls., 10c, ¼ bbls, 25c, boxes, 50c, 50-lb. sacks, 10c cwt. higher. Beet, granulated, 5.50; cane, 5.95; fruit sugar, granulated, 5.70; candy granulated, 5.80; dry granulated, fine, 5.70; dry granulated coarse, 5.70; Ext. C, 5.20; Golden C, 5.10; "D," 5.00; Magnolia "A," 5.30; tablets, ¼ bbl., 6.20; tablets, boxes, 6.45; cubes, "A," crushed, 5.95; western powdered, 5.80; western, conf. A, 5.70; H. & E. Crystal Dominos, 9.75.

MOLASSES AND SYRUPS — Wogan's Jemima molasses, 2 doz. 2-lb. cans, 2.85; 2 doz., 2½ lbs., 2.60; 1 doz., 5 lbs., 2.60; ½ doz., 10 lbs., 2.40; fancy sorghum, 2-lb. cans, 3.45; 2½ lbs., 3.30; 5 lbs., 3.10; 10 lbs., 2.90; Wogan's Cero, 2-lb. cans, 4.55; 3 lbs., 4.40; 5 lbs., 4.15; 10 lbs., 3.75; Open Kettle syrup, 2½-lb. cans, 5.50; 5 lbs., 4.50; 10 lbs., 4.25; maple syrup, 2-lb. cans, 4.85; 3 lbs., 4.60; 5 lbs., 4.50; 10 lbs., 4.25.

HAY—No. 1 barley hay, 14.00@16.00; No. 2, 10.00@13.00; No. 1 wheat hay, 16.00; No. 2, 10.50@12.50; No. 1 plain oat hay, 17.00; No. 2, 8.00@13.00; fancy plain oat, 18.00; northern alfalfa, 12.50; local, 13.00@14.00.

LUMBER MARKET.

PRICES CURRENT. Pine, in the rough, ranging from 22.00@25.50, according to size. Rough uppers, 32.50@45.00; worked uppers, (flooring,) 25.00@40.00; stoping, 37.50@52.50; rustic, 25.00@35.00; ceiling, 25.00@37.50; lath, carload lots, 3.75; less than carload lots, 3.50; Cl. O. P. finished, 45.00.

Redwood in the rough, 19.00@26.00; surfaced and rough, clear, 40.00@52.50; select lumber, rough select, less than clear, per M., 5.00; rustic, 32.50@41.00; siding, 27.50@32.50; T. and G. and E. L. stock, 17.50@37.50; shingles, 2.25@2.25; shakes, 16.00@17.00.

Mill prices: Sizing, one edge, 1.50; sizing, 1 edge and surfacing 1 edge, 2.00; surfacing, 1 to 4 sides, 1.50@4.00; resawing, 1 cut, 5.00; ripping, 1, 1¼; 1½ and 2-inch stock, per M. lineal feet, 2.00; ripping, 3-inch and up, per M., lineal feet, 3.00.

In estimating on large lots these prices are somewhat reduced.

DAILY REPORT OF THE ORANGE MARKET.

[BY DIRECT WIRE TO THE TIMES.]

NEW YORK, April 25.—[Exclusive Dispatch.] Twenty-seven cars sold today at auction. The market is 15 cents higher. The weather is favorable.

NAVELS (VENT.)

	Average.
Lion Head, xf, I. L. Lyon & Son	$2.85
Tiger Head, xc, I. L. Lyon & Son	2.30
Pine Cone, xf, Highland Orange Growers' Association	2.85
Arrowhead, xc, Highland Orange Growers' Association	2.65
Orchard, or, National Orchard Co.	3.55

THOMPSON IMPROVED NAVELS (VENT.)

Orchard, or, National Orchard Co.	3.70
Standard, st, National Or. Co.	3.20

NAVELS (ICED.)

Riverside, st, Riverside Ex	2.70
Red Globe, xc, Riverside Ex	2.80
Red Globe, xc, Riverside Ex	2.85
Riverside, st, Riverside Ex	2.90
Blue Globe, xf, Riverside Ex	3.00
Eagle, xc, Riverside Ex	3.05
Sweetheart, fy, Riverside Ex	3.55
Diamond, xc, San Antonio Ex	2.95
Lochinvar, ch, R.-H. Ex	3.20
Gold Buckle, xf, R.-H. Ex	3.60
Yankee Doodle, st, Riverside Fruit Company	2.75
Santa Fé, st, Moffatt Frt. Co.	3.00
Fountain, ch, Moffatt Frt. Co.	3.25
Bouquet, xf, C.C.U., Arlington	3.35
Triumph, xc, C.C.U., Arlington	3.15
Gondolier, xc, C.C.U., Rialto	3.00
Magic Isle, xc, G. R. Hand & Co.	2.50
Hayward's Best, fy, D. S. Hayward	3.00
Sunshine Grove, fy, J. F. Bowen	3.05
Sunshine Grove, fy, J. F. Bowen	3.10
Mountain Lion, fy, F. H. Speich	3.10
Mountain Lion, fy, F. H. Speich	3.10
Clover, xc Redlands Orange Growers' Association	3.15
Rose, xf, Redlands Orange Growers' Association	3.20
Truth, xf, San Jacinto Land Co.	3.20
Hayward's Best, xf, D. S. Hayward	3.20
Golden Flower, xf, Redlands Golden Orange Association	3.25
Colonel, xc, Orange Growers' Cash Association	3.45
Signet, xf, Redlands Orange Growers' Cash Association	3.80
Blue Globe, xf, Riverside Ex	3.10
Eagle, xc, Riverside Exchange	3.15

SEEDLINGS (ICED.)

Partridge, xc, C.C.U., Pomona	3.00
Albion, ch, Thomas Strain	2.60
Independent, fy, Highland	2.85

MEDITERRANEAN SWEETS.

Foothill, San Antonio Ex.	2.55
Rialto, fy, C.C.U., Rialto	3.00
Gondolier, xc, C.C.U., Rialto	2.60
Snowball, st, C.C.U., Rialto	2.15
Blue Flag, xf, Spence Frt. Co.	2.75
California Sunshine, fy, Orange Growers' Cash Association	2.75
Albion, ch, Thomas Strain	2.75

BLOODS (HALF BOXES.)

Blue Globe, xf, Riverside Ex	1.55
Our Pride, xf, Riverside Ex	1.55
Poinsettia, fy, C.C.U., Arlington	1.45

TANGERINES (ICED.)

Gold Buckle, xf, R.-H. Ex	2.25
Blue Globe, xf, Riverside Ex	1.40

GRAPEFRUIT (ICED.)

Magic Isle, xc, G. R. Hand & Co.	1.90
Magic Isle, xc, G. R. Hand & Co.	2.15
Independent, xf, Highlands	4.15
Sweetheart, fy, Riverside Ex	4.95

GRAPEFRUIT (HALF BOXES.)

Signet, xf, Orange Growers' Cash Association	2.90
Colonel, xc, Orange Growers' Cash Association	2.25

Foreign Lemon Sale.

NEW YORK, April 25.—[Exclusive Dispatch. Twenty thousand boxes of Sicily lemons were sold today. The stock offered was in fair condition. The market is fractionally higher. The next sale will be held on Thursday when 25,000 boxes will be offered.

Fancy 300s brought $2.85 to $3.15.
Fancy 360s brought $2.85 to $3.15.
Choice 360s brought $2.65 to $2.90.

Philadelphia Market.

PHILADELPHIA (Pa.) April 25.—[Exclusive Dispatch.] Twenty-three cars sold at auction today. The market is strong. Weather is favorable.

NAVELS (ICED.)

	Averages.
Red Globe, xc, Riverside Ex	$2.60
Square, or, Riverside Ex	2.90
Blue Globe, xf, Riverside Ex	3.05
Ben Hur, ch, R.-H. Exchange	2.80
Royal Knight, xf, R.-H. Exchange	2.95
Pointer, xc, A.C.G. Exchange	2.80
Pointer, xc, A.C.G. Exchange	3.00
Queen Bee, xf, Queen Colony Ex.	3.00
Golden Pheasant, fy, N. Bailey	2.70

Sunset	2.75
Gabriella, fy, Independent Fruit Company	2.75
Clover, xc Redlands Orange Growers' Association	2.80
Rose, xf, Redlands Orange Growers' Association	3.00
Rose, xf, Redlands Orange Growers' Association	3.10
Mountain Lion, fy, F. H. Speich	2.85
Eagle Head, xf, I. L. Lyon & Son	2.90
Golden Flower, xf, Redlands Golden Orange Association	2.90
Plain Ends	2.55

SEEDLINGS.

Stork, xc, San Antonio Ex	2.35
King Maker, fy, Devine Frt. Co.	2.35
Mission Bells, xc, A. B. Chapman	2.05
Choice 300s brought $2.30 to $2.65.	
Heap Good, fy, Pattee & Lett	2.35
Criterion, xc, Penn Frt. Co.	1.80

MEDITERRANEAN SWEETS.

Avery, ch, W. S. Avery	2.05
Avery, fy, W. S. Avery	2.50
Sunshine	2.50

LEMONS.

Peyton, fy, Valentine Peyton	2.40
Pyramid, xc, G. R. Hand & Co.	1.35
Beauty, st	1.70
Blue Bird, xc	1.50

St. Louis Market.

ST. LOUIS (Mo.) April 25.—[Exclusive Dispatch.] Eight cars sold at auction today. The weather is very hot. The market is declining and is overstocked with berries.

NAVELS (ICED.)

	Averages.
Belt, st, R.-H. Exchange	$2.80
Owl, st, O.-C. Exchange	2.75
Greyhound, ch, San Antonio Ex.	2.75
Pet, xc, San Antonio Ex	2.95
Partridge, xc, C.C.U., Glendale	2.95
Sunshine, ch, C.C.U., Whittier	2.45
Dragon, st, C.C.U., Whittier	2.35
Corona	2.30
Sunset	2.30
Trolley	2.60

BUDDED SEEDLINGS.

Sunshine, ch, C.C.U., Whittier	2.25
Partridge, xc, C.C.U., Glendale	2.10

MEDITERRANEAN SWEETS.

Warrior, xc, Stewart Fruit Co.	2.05
Milligan, fy	2.05

RUBY (BLOODS.)

Partridge, xc, C.C.U., Glendale	2.30
Partridge, xc, C.C.U., Glendale (half boxes)	1.35

LEMONS.

Transcontinental, S.-T. Exchange	3.10
El Modino, S.-T. Exchange	3.15

Pittsburgh Market.

PITTSBURGH (Pa.) April 25.—[Exclusive Dispatch.] Ten cars sold at auction today. The market is steady.

NAVELS (ICED.)

	Averages.
Riverside, No. 2, Riverside Ex	$2.50
Riverside, No. 1, Riverside Ex	2.50
White C., st, Covina Ex	1.75
Red C., st, Covina Ex	2.45
Jasmine, xc, Duarte-Monrovia Exchange	2.75
Floral, ch, S. B. Co. Frt. Ex	2.35
Riverside Orange, st, Riverside Exchange	2.40
Red Mountain, xc, Riverside Ex	2.70
Jasmine, xc, Duarte-Monrovia Ex.	2.70
Belt, st, R.-H. Exchange	2.70
Blossom, ch, C.C.U., Redlands	2.95
Century, fy, Houser Bros	2.95
Trolley	2.45
Gabriella, fy, Independent Fruit Company	2.90
Cougar, fy, Covina Frt. Ex	2.35
Cyril, st, J. S. Kuns Frt. Co.	2.30
La France, ch, J. S. Kuns Frt. Co.	2.85

BUDDED SEEDLINGS.

Aurora, xc, A. J. Wilson	1.35
Cougar, fy, Covina Ex	2.25
Jasmine, xc, Duarte-Monrovia Ex.	2.35
Havana Selected	1.95

BLOODS (WHOLE BOXES.)

Red Mountain, xc, Riverside Ex	2.60
Red C., xc, Covina Ex	2.55

GRAPEFRUIT.

Red C., xc, Covina Ex	4.30

MEDITERRANEAN SWEETS.

Sport, ch, G. R. Hand & Co.	1.30
Aurora, xc, A. J. Wilson	1.35

LEMONS.

Lochinvar, ch, R.-H. Ex	2.65

Local Citrus Movements.

Shipments of citrus fruits from Southern California for April 24 consisted of 72 cars of oranges and 14 cars of lemons. This makes a total for the season to date of 17,463 cars, of which 1727 cars were lemons. For the same period last season 19,872 cars were shipped, of which 1455 cars were lemons.

NEW YORK MARKETS SHARES AND MONEY.

[BY THE ASSOCIATED PRESS—P.M.]

NEW YORK, April 25.—Today's stock market was a repetition in most respects of that of yesterday, but with a remarkable shrinkage in the volume of activity, and adds force to the late reaction. The irregular upward movement resulted in much hesitation at the higher levels, followed by an abrupt fall at the last. The pressure of liquidation, and even of the money market, were accepted as an indication that the most urgent necessities of the San Francisco loss has been provided for. Opinion is not so clear of the ultimate needs, especially provision for paying insurance losses. There was a further movement of currency toward San Francisco, but not on as large a scale as on previous days since the calamity. This caused a feeling that the cash reserve thought to be needed by the San Francisco banks to meet the first calls on them when opening for business was approaching completion.

Closing Stock Lists.

Atchison	89¼	Union Pacific	149⅝
Atchison pfd	101	Union Pac. pfd	94
Baltimore & O	10[illegible]⅜	Wabash	20
Canadian Pacific	160¼	Wisconsin Central	25
Chicago & Alton	30	Northern Pacific	212
C. & A. pfd	75¼	Miscellaneous—	
C. & N. W.	203	Amal. Copper	108¼
C. & N. W. pfd	235	Am. C. & F.	40⅝
Colo. Southern	33½	Am. Locomotive	64
D. & R. G.	43¾	Am. S. & R.	154
D. & R. G. pfd	86	Am. S. & R. pfd	118¼
Erie	41⅜	Brooklyn R. T.	80⅝
Illinois Central	170⅝	Colo. F. & I.	57½
Louis. & Nash	145	Int'l Paper	20¼
Manhattan L.	154	Nat'l Biscuit	63⅝
Met. St. Ry	113½	National Lead	79
Mexican Central	24	Pacific Mail	41
Missouri Pacific	93	People's Gas	90⅝
N. Y. Central	136⅞	Pressed Steel Car	53⅛
Pennsylvania	138⅛	Pullman P. Car	53⅝
Reading	124⅝	Standard Oil	645
Rock Island	26	Sugar	136
Rock Island pfd	64⅝	Tenn. Coal & I.	145¼
St. Paul	167⅞	U. S. Steel	42
Southern Pacific	64⅛	U. S. Steel pfd	107⅛
So. Railway	37⅝	Western Union	92⅝

Greene Consolidated at Boston.

BOSTON, April 25.—[Exclusive Dispatch.] Greene Consolidated opened, 29⅝; closed, 29⅝.

SHIPPING.

PORT SAN PEDRO, LOS ANGELES.

ARRIVED—WEDNESDAY, APRIL 25.

Steamer James S. Higgins, Capt. Higgins, from Fort Bragg, via San Francisco.
Steamer Aberdeen, Capt. Ahlstrom, sixty-four hours from Eureka, via San Francisco.
Steamer Westport, Capt. Hansen, forty-eight hours from Westport.
Steamer Norwood, Capt. Martin, four days from Gray's Harbor, via San Francisco.
Schooner R. W. Bartlett, Capt. Nielsen, thirteen days from Willapa Harbor.
Schooner Luzon, Capt. Christensen, thirteen days from Willapa Harbor.

SAILED—WEDNESDAY, APRIL 25.

Steamer Samoa, Capt. Madsen, for Caspar, via San Francisco.
Schooner Forrester, Capt. Darwitz, for Gray's Harbor, in ballast.

IN PORT—WEDNESDAY, APRIL 25.

Steamer James S. Higgins, Crescent wharf.
Steamer Aberdeen, E. K. Wood wharf.
Steamer Westport, S. P. wharf.
Steamer Norwood, S. P. L. Co. wharf.
Steamer Iaqua, S. P. wharf.
Steamer Coronado, S. P. wharf.
Steamer Cabrillo, Banning wharf.
Tug Sea Witch, S. P. wharf.
German ship Mueme, Salt Lake wharf.
Barkentine Wm. F. Witzman, Crescent wh'f.
Schooner Admiral, S. P. wharf.
Schooner Robert Searles, Crescent wharf.
Schooner Fearless, E. K. Wood wharf.
Schooner Solano, S. P. L. Co. wharf.
Schooner Edward R. West, Crescent wharf.
Schooner Muriel, So. Cal. wharf.
Schooner Soquel, Salt Lake wharf.
Schooner Ariel, Consolidated wharf.
Schooner Dauntless, E. K. Wood wharf.
Schooner R. W. Bartlett, Kerckhoff-Cuzner wharf.
Schooner Luzon, S. P. wharf.

TO LEAVE—THURSDAY, APRIL 26.

Steamer Coos Bay, Capt. Nicholson, for San Francisco and way ports.
Steamer Coronado, Capt. Lundquist, for Aberdeen via San Francisco and Redondo.
Steamer Westport, Capt. Hansen, for Westport.
FRIDAY, April 27—Steamer Iaqua, Capt. Johnson, for Willapa Harbor, via San Francisco.
Steamer Aberdeen, Capt. Ahlstrom, for Redondo.
Steamer James S. Higgins, Capt. Higgins, for Eureka, via San Francisco.
SATURDAY, April 28 — Steamer Norwood, Capt. Martin, for Gray's Harbor, via San Francisco.
THURSDAY, May 3—Steamer Roanoke, Capt. Dunham, for Portland, via San Francisco and Eureka.

DUE AT THIS PORT.

Steamer Bonita, from San Francisco and way ports.
Barkentine Gardiner City, from Port Hadlock.
Bark Portland, from Astoria.
Schooner Emma Claudina, from Eureka.
Schooner Salvator, from Port Gamble.
Schooner Ethel Zane, from Seattle.
Schooner Bangor from Port Angeles.
Schooner Balboa, from Tacoma.
Schooner W. H. Smith, from Eureka.
Schooner Oceanic, from Aberdeen.
Schooner Charles E. Falk, from Aberdeen.
Schooner Ensign, from Everett.
Schooner Ludlow, from Port Hadlock.
Schooner Mahukona, from Everett.
Schooner Winslow, from Everett.
Schooner W. H. Smith, from Tacoma.
Schooner R. W. Bartlett, from South Bend.

COMING FROM FOREIGN PORTS.

German ship Lizabeth, 61 days from Hamburg.

The passenger steamer Cabrillo makes daily trips to Santa Catalina Island and return.

MOVEMENT OF "MOSQUITO" FLEET.

ARRIVED—WEDNESDAY, APRIL 25.

Launches Fashion, Orient and Nellie, from Long Beach, with passengers.
Launch Alpha, Capt. Young, with sardines for California Fish Company.
Launches Columbia, Borcich and Victoria, with fish for local wholesalers.

SAILED.

Launches Fashion, Orient and Nellie, for Long Beach, with passengers.
Launch Alpha, Capt. Young, for fishing cruise.
Eight sailboats for fishing banks, and returned with fish for local wholesalers.
Launches Columbia, Borcich and Victoria, for fishing cruises.

PORT LOS ANGELES.

ARRIVED—WEDNESDAY, APRIL 25.
No arrivals.

SAILED—WEDNESDAY, APRIL 25.
No departures.

BULLFROG RED OAK

Each day's development work gives additional proof of the fact that THIS MINE IS ONE OF THE RICHEST IN THE BULLFROG DISTRICT.

The worth of the Stock is evidenced by the continued demand in a time of natural depression.

Our advice to buy Red Oak

AT 60c

is based upon the judgment of successful mining men and on intimate knowledge of the property.

It will be in demand above par within 90 days.

Joseph Ball Company
Members Los Angeles Stock Exchange, Ground Floor,
Homer Laughlin Bldg.
Home Ex. 856. Sunset Main 3030.

Geo. P. Taylor
Tailor and Haberdasher

Correct Attire for Men

Men who desire to be stylishly and faultlessly dressed will do well to become acquainted with this establishment. We carry a very choice stock of exclusive furnishing goods and are prepared to make men's suits of the highest class from exclusive imported woolens. We invite your inspection.

No. 525 S. Broadway
New Taylor Bldg.
Dirmer Co., Ladies' Tailors, 3rd Floor

YOUR CHECKING ACCOUNT
2% INTEREST
ON DAILY BALANCES OF CHECKING ACCOUNTS
MERCHANTS TRUST COMPANY
209 S. BROADWAY—CAPITAL $[illegible]

Fred Dorr & Co.
BROKERS
304-306 South Broadway
MEMBERS
N. Y. Cotton Exchange
Chicago Board of Trade
Stocks, Bonds, Grain, Cotton
CORRESPONDENTS
Dick Bros. & Co. New York — Logan & Bryan Chicago
The Only Private Wire on the Coast
Reference—American National Bank

Profitable Investment Specialists.
Southwestern Securities Company,
503 H.W.Hellman Bldg.

National Clearing House
501 Chamber of Commerce
Get our Exchange Edition
Free of Charge
It will enable you to match up your property

SAVINGS BANKS.

4% paid on Term and 3% on Ordinary Savings Deposits.
Open Saturday Evenings. Loans on real estate.

Security Savings Bank N. E. cor. Fourth and Spring. Herman W. Hellman Bldg.	Capital and Surplus, $650,000.00. Total Assets, $15,000,000.00.
So. California Savings Bank S. E. cor. Fourth and Spring. Braly Building.	J. H. Braly, Pres. A. H. Braly, V.-Pres. W. D. Woolwine, V.-Pres. Chas. H. Toll, Cashier.
German-American Savings Bank 223 S. Spring St. Cor. Main & 1st Sts. (Branch.)	Capital and Surplus, $800,000.00. Total Resources, $9,500,000.00.

N. W. HALSEY & CO.
...BANKERS...
Dealers in Bonds in all the principal markets. Government, Municipal, Railroad and Public Service. Corporation Bonds bought and sold.
Lists on Application. Correspondence Invited.
Temporary Offices, 1003½ Broadway, Oakland, Cal.
NEW YORK. PHILADELPHIA. CHICAGO.
Los Angeles Representative: H. H. HITT, 304-5 Union Trust Bldg.

Life Insurance.

THE MUTUAL BENEFIT LIFE INSURANCE CO. NEWARK, N. J. Largest Annual Dividends. Frederick Frelinghuysen, President. Assets $99,127,139.95; surplus $7,652,808.51. Walter H. Fisher, Mgr., 412-413 Bradbury Bldg. Home 900. Tel. Main 4816.

Clearinghouse Banks.

NAME	OFFICERS	
National Bank of California, N.E. Cor. Second and Spring.	JOHN M.C. MARBLE, Pres. J. E. FISHBURN, Cashier.	Capital.....$200,000 Surplus and profits $250,000
State Bank and Trust Company, N.W. Cor. Second and Spring.	JOHN R. MATHEWS, Pres. A. C. HARPER, Cashier.	Capital.....$500,000 Surplus and profits $60,000
First National Bank, S.E. Cor. Second and Spring.	J. M. ELLIOTT, Pres. W.T.S. HAMMOND, Cash'r.	Capital....$1,250,000.00 Surplus 250,000.00 Undivided Profits.. 1,187,747.01
The National Bank of Commerce, in Los Angeles N.E. Cor. Sixth and Spring Sts.	F. M. DOUGLASS, Pres. CHAS. EWING, Cashier.	Capital....$200,000 Surplus....$ 20,000
Citizens' National Bank, N.E. Cor. Third and Spring.	R. J. WATERS, Pres. A. J. WATERS, Cashier.	Capital.....$200,000 Surplus and profits $150,000
Broadway Bank & Trust Company, 208-10 S. Broadway, Bradbury Bldg.	WARREN GILLELEN, Pres. R. W. KENNY, Cashier.	Capital.....$250,000 Surplus and undivided profits $150,000
Central Bank, N.E. Cor. Fourth and Broadway.	WILLIAM MEAD, Pres. W. C. DURGIN, Cashier.	Capital.....$100,000 Surplus and profits $100,000
Commercial National Bank, of Los Angeles, 423 S. Spring St.	W. A. BONYNGE, Pres. C. N. FLINT, Cashier.	Capital.....$200,000 Surplus and undivided profits $18,000
Farmers and Merchants Natl. Bank, Cor. Fourth and Main Sts.	I. W. HELLMAN, Pres. CHAS. SEYLER, Cashier.	Capital....$1,500,000 Surplus and profits $1,400,000
Merchants' National Bank, N.E. Cor. Second and Main.	HERMAN W. HELLMAN, Pres. W. H. HOLLIDAY, Cashier.	Capital.....$200,000 Surplus and profits $300,000
American National Bank, S.W. Cor. Second and Broadway.	W. F. BOTSFORD, Pres. T. W. PHELPS, Cashier	Capital....$1,000,000 Surplus and profits $110,000

4% INTEREST PAID ON SAVINGS DEPOSITS — CONSOLIDATED BANK — 124 SOUTH BROADWAY, CHAMBER OF COMMERCE BLDG. — GET A BANK ACCOUNT. ONE DOLLAR WILL OPEN AN ACCOUNT. NO TROUBLE TO ANSWER QUESTIONS

DEPOSIT YOUR SAVINGS HERE
WE WANT YOUR BUSINESS
YOU'LL FIND
OUR TREATMENT SPLENDID
OUR FACILITIES UNLIMITED
OUR METHODS UNEXCELLED
$1 STARTS AN ACCOUNT COMMENCE TODAY
4 per cent paid on Savings Deposits
HOME SAVINGS BANK
152 North Spring St. Cor. Court

THE PROVIDENT MUTUAL BUILDING & LOAN ASSOCIATION
Pays 6 per cent. on Term Deposits — Assets $1,279,772.43
accepts deposits from $2 per month up; makes loans on monthly payment plan.
DIRECTORS:
L. W. BLINN, L. J. CHRISTOPHER, N. BONFILIO,
DR. WM. BABCOCK, H. W. HELLMAN, E. A. WILSON,
NILES PEASE, J. M. HUNTER, Secretary.
135 SOUTH BROADWAY, LOS ANGELES, CALIFORNIA

Mercantile Trust and Savings Bank....
4 Per Cent. Paid on Term Deposits
3 Per Cent. Paid on Ordinary Deposits
DEPOSITS over $700,000.00
J. A. Graves, Pres't.; W. Jarvis Barlow, V. P.; P. F. Stewart, V. P.; Philip Kitchin, Cashier
540 SO. BROADWAY
Phones Sunset Main 6315 Home 6615
OPEN SATURDAY EVENINGS From 6:30 to 8:30 p. m.

Should you wish to BORROW TO BUILD and repay in monthly installments, call or write us. We will gladly give details to meet your requirements.
FIDELITY SAVINGS AND LOAN ASSOCIATION,
Mason Operahouse Block.

THE TRUSTEE COMPANY
Investment Bankers, 603 Union Trust Building. Divides business property investments into units, so that any sum may be invested in the most valuable property in the city, with rental earning and increased value results to each investor the same in proportion as if he owned the entire property.

The American Savings Bank — Southwest Corner Second and Broadway
4 per cent paid on Term Deposits. 3 per cent. paid on Ordinary Deposits
Open Saturday Evenings. Money to Loan on Real Estate
—STRONGEST SAVINGS BANK IN SOUTHERN CALIFORNIA—
Largest Capital in proportion to deposits of any Savings Bank with over $1,000,000.00 Assets

METROPOLITAN BANK AND TRUST CO.
Owned by the Stockholders of the First National Bank.
N. W. COR. SPRING & SIXTH STS. LOS ANGELES

Trust Companies.

TITLE GUARANTEE AND TRUST CO.
PHONES 341 — CAPITAL STOCK ..... $500,000.00 — SURPLUS $130,000.00
SOUTHEAST CORNER BROADWAY AND FRANKLIN STREETS
OFFICERS AND DIRECTORS
JOHN D. POPE, President.
R. W. SARGENT, Vice-President.
L. C. BRAND, Secretary and Treasurer.
W. L. GRAVES, H. J. WOOLLACOTT, R. H. HOWELL, W. F. BOTSFORD,
H. E. HUNTINGTON, W. J. DORAN, W. H. HOLLIDAY.

TITLE INSURANCE & TRUST CO.
Corner Franklin and New High Streets
CASH CAPITAL AND SURPLUS $731,582.80
Issues Policies of Title Insurance — Issues Certificates of Title
Acts in All Trust Capacities — TEL. EXCHANGE 12

Bonds and Investments.

WILLIAM R. STAATS CO.
Municipal —BONDS— Corporation
LOS ANGELES 351 S. Main Street — At Prices to Return Investors from 4 to 6 per cent. — PASADENA 65 S. Raymond Avenue

LUTHER H. GREEN — BONDS and STOCKS
INDUSTRIAL STOCKS PAYING 6, 8 and 12 PER CENT.
429-430 Pacific Electric Building. Main 984; Home 5492

R ALLYN - LEWIS — Investment Securities
24 Broad Street New York — 524-5 Bradbury Building Home Phone 899 Los Angeles, Cal.

WHEN YOU WANT TO BUY OR SELL STOCKS AND BONDS SEE
Fred C. Adams
208 JOHNSON BUILDING — Phone 1617

C. E. CRARY — GEO. A. FITCH
CRARY-FITCH CO.
Established 1899. Buy and sell Eastern and Local Stocks and Bonds
520 BRADBURY BUILDING — Home Exchange 1468.

TORRANCE AND DICKINSON
331 S. HILL ST. PHONES 86 — LOCAL BONDS AND STOCKS

TO-OWL DASH FOR MEETING.

AFTER N.E.A. OFF SAN FRANCISCO.

...of That City for ...r of Convention to Los An... Pushed to Bring Great ...g of Teachers Here—Pull... and Prospect Fine.

...l way is an automobile run... a scant ten minutes' ...ith the Owl train for San ...last night, went A. H. Cham... ...ctor of Throop Polytechnic ...ational Association, and J. ... committee of two appoint... ...local committee having ...N.E.A. affairs, to confer with ...Francisco N.E.A. committee ...for consent to transfer the ...of this association here.

...ns, of Emporia, Kan., ...of the N.E.A., his wired Mr. ...his indorsement of Los ...as the meeting place in July. ...Girdwood, superintendent of ...City schools, Maxwell, su... ...of the New York City ...Maxwell, superintendent of ...schools, all prominent fac... ...N.E.A. circles, have wired sim... ...communications. It is also under... ...Dr. Nathan C. Schaeffer, ...of the N.E.A., will favor Los ...as the meeting place.

...have poured into N.E.A. ...in Chicago from Port... ...Salt Lake City, Boston, ...Denver, Asbury Park and ...D. and other cities asking ...information, but the general ...opinion is that it is for the ...of the N.E.A. to come to ...

...Wilkinson wired Mr. ...that if the San Francisco ...will state that it is for their ...that the N.E.A. meet in ...the question will be set... ...definite release from San Fran... ...disinterestment must first be ...by the uncertainty of ...definite communication the ...officially decided that the ...it was to send a committee ...to San Francisco to se... ...consent of the N.E.A. commit... ...Hasse the hurried exit of ...Chamberlain and Spiers.

...Smith of the State Normal ...secretary of the local N.E.A. ...was authorized to telegraph ...Barr, superintendent of the ...schools, to meet the Los An... ...this morning at 8 ...their arrival at Oakland ...in their efforts. Mr. Barr ...one of the best hustlers ...wisest men of the Pacific ...

...County superintendent of ...schools, and one of the N. ...Committee, suggests ...Mr. Chamberlain that the ...thing, next to securing ...of San Francisco to make ...is to consider the senti... ...California educators. Dr. ...will call a meeting of the ...Committee on Saturday in ...Mr. Lane suggests that ...is made and a statement, ...President California edu... ...committed to Dr. Schaeffer ...a cordial invitation to the ...meet in Los Angeles. "If this ...gives Mr. Lane, I believe ...we will get the N.E.A."

...to be done, Dr. Smith and ...Edwards of Throop are a ...appointed to send the mes... ...Schaeffer at the Chicago ...headquarters in time for that ...They have signatures ...and were instructed at ...committee meeting to wire ...Schaeffer, but Dr. Nicho... ...Butler of Columbia Uni... ...Shepard, secretary of the ...Dr. Harris, United States ...of Education, besides ...Wilkinson and Maxwell. ...County Superintendent ...was made temporary chair... ...N.E.A. committee dur... ...absence of Mr. Chamberlain.

...NGER TO ...ER CONDUITS.

...OCKS NOT FEARED BY ...WORKS EXPERTS.

...Holland Writes Inter... ...on Possible Effect of ...Upon Cement Pipes ...Form Part of Owens ...ply System.

...letter was written by ...Holland, superintendent of ...Department, in reply to an ...what might be the effects ...earthquake in Inyo county, ...1872, on the cement con... ...Owens River water sys...

...of April 20, relative to ...waterworks structures by ...subject, by the ...has more or less en... ...of waterworks en... ...Coast.

...must be admitted that pos... ...per cent. of the property ...the recent catastrophe in ...is to be accounted for ...of the water supply, it ...that the damage to the ...will, in all probability, ...full examination is made, ...due to any other extensive ...the fated town. The rea... ...that the pipe lines, being ...substructural in their ...is buried in the ground— ...subject to disaster as if ...to move above the ...to take all the vibrations ...to them through earth ...as is the case of buildings, ...dams of the Spring Val... ...Company, some of which ...bed of earth, and others ...have successfully with... ...shock, although at this time ...they are fully loaded with ...that they are designed to ...part of the full condition ...

...not heard as yet if any in... ...suffered by the main trunk ...into the city from the Mill... ...and pumping stations. ...forty-four inches in dia... ...remember it, and about ...long, and located along ...maximum movement of the ...figures well for the safety ...figure if it is still in com... ...capable of rendering serv...

...that the city is now enjoy... ...of water service leads ...that this line is all right. ...city would be entirely ...

...detailed knowledge of ...plans, I would attribute ...of the water supply as ...very extended breaking ...pipes within buildings, per... ...to run wide open, and ...the pressure in the ...breaking of the mains ...though without doubt ...have been some breaks in ...pipes also.

...freedom among engineers ...that 'more is learned from one fail... ...ure than ten successes,' the profession ...will await with much interest a tech... ...nical description of the havoc wrought ...by this frightful disaster.

"As to the effect of a like occurrence to the proposed Owens River conduit, I would say that, as this acqueduct will be almost wholly buried in the ground, little need be feared as to any irreparable destruction of it, due to seismic shock. I have carefully examined the effect of the great quake of 1872, near Lone Pine, as evidenced by the faulted condition of the ground along the crack that then occurred, the evidence of which is still as freshly apparent, almost as the day it happened; and while admitting that should such an earth movement occur along the line of the conduit, it would result in damage, such damage would simply have the effect of locally breaking it here and there, and in all probability not beyond the possibility of repair, in reasonable time, and at moderate cost.

"You may depend upon it, that the people of Los Angeles are endowed with sufficient courage to go ahead with this great work, and take their chances on earthquakes, or other abnormal though seemingly inevitable happenings, rather than see the welfare of this fair section languish from lack of water."

Since the above was written, a statement of an eastern insurance inspector has been published in The Times. He says the main supply pipe of the Spring Valley Water Company from which San Francisco draws its water, was broken three or four days before the earthquake and that the city was receiving its supply from a secondary source.

FUNERAL OF VICTIM.

Impressive Services Over the Remains of Dr. Taggart, Who Was Killed in San Francisco.

The funeral services over the remains of Dr. Charles F. Taggart, who met death in such a tragic manner in San Francisco Sunday morning, were held at the family residence, No. 3316 South Grand avenue, Wednesday afternoon.

Dr. Charles Taggart was among the first of Los Angeles physicians and surgeons to respond to the call for medical assistance from San Francisco. He left here Wednesday as chief surgeon of the corps of physicians and nurses who went to that city.

The services, which were conducted by Rev. Frank DeWitt Talmage, were brief and impressive. Miss Tell sang most effectively "Pilot Me," "Sundown" and "Lead Kindly Light." There were many beautiful floral designs and set pieces. The Jonathan Club sent two handsome pieces, as did the local society of physicians. A large symbolic emblem was from the Shriners, of which Dr. Taggart was a prominent member. A beautiful star of white carnations was from Pacific Chapter, Order of the Eastern Star. All who knew Dr. Taggart loved him as a true friend and a kind physician.

The florists announced that all moneys received by them for the floral designs would be sent to the San Francisco sufferers. The remains of Dr. Taggart were taken to Rosedale Cemetery and placed in a vault to await the arrival of Mrs. Taggart's sister, who is hastening from St. Louis. The active pall-bearers were Dr. J. D. Van Vleck, Willard Stimson, Dr. George L. Cole, Dr. W. W. Hitchcock, Dr. G. A. Scroggs and B. V. Collins. The honorary pall-bearers were Dr. George W. Lasher, Dr. Walter Lindley, Dr. A. C. Hanna, Dr. Joseph Kurtz, Dr. A. C. Rogers, Dr. M. L. Moore, Dr. D. K. Dickinson, E. W. Gillett, Willis Hunt and J. F. Cullen.

Before Dr. Taggart was buried the Pacific Mutual Life Insurance Company had paid Mrs. Taggart the $5000 for which sum his life was insured.

KILLED IN MINES.

Grant Smith of Los Angeles Meets With Fatal Accident While Working in Yellow Aster.

[BY THE ASSOCIATED PRESS—P.M.]

RANDSBURG, April 25.—Grant Smith, single, 40 years of age, was crushed in the Yellow Aster mines yesterday morning and died about three hours later. He was timbering a drift when the ground slipped and caught him. He suffered intensely until relieved by death. His father, two sisters and brothers, live in Los Angeles. He had been working here since the holidays. The remains will be taken to Los Angeles for burial.

She: The evil that men do always lives after them, you know.

He: Sure; but it's a good deal more uncomfortable when it gets after them. —[Boston Transcript.

HERE IS RELIEF FOR WOMEN.

If you have pains in the back, Urinary, Bladder or Kidney Trouble, and want a certain, pleasant, herb cure for Women's Ills, try Mother Gray's "AUSTRALIAN-LEAF." It is a safe monthly regulator, and cures all Female Weaknesses, including inflammation and ulcerations. Mother Gray's Australian-Leaf is sold by druggists or sent by mail for 50c. Sample sent FREE. Address, The Mother Gray Co., Le Roy, N. Y.

Your Money Will Earn 6% Interest

If Deposited With the Continental Building and Loan Association of San Francisco

The Continental is the largest co-operative Bank in the United States.

The Continental's subscribed capital is $17,000,000.

The Continental's paid in capital is over $3,000,000.

The Continental has returned to its stockholders over $2,500,000 in profits.

The Continental's monthly income is over $250,000.

Become a member of this immense bank and enjoy the profits which are derived from its safe and conservative investments.

Don't procrastinate, but send for full information, which will be cheerfully supplied by

ZOMBRO, PAYNE, WITHERS CO., DISTRICT MANAGERS

129 Broadway St., Los Angeles, Cal

CONFLAGRATION PROOF

The Continental Insurance Company OF NEW YORK

Total Assets Jan. 1, '06, - - - $16,384,501.83
Capital $1,000,000
Net Surplus $8,424,225.13

EDWARD D. SILENT & COMPANY, General Agents for the Continental Insurance Company, are in receipt of a telegram from Mr. Henry Evans, President, in which he states that the losses of the Continental in San Francisco cannot exceed two and one-half million dollars, and that after paying this loss the Continental will have, at least, fifteen million dollars of assets left. The Continental is one of the few companies operating under the safety fund law of the State of New York and has special funds on deposit with New York State authorities at Albany, which protects the Continental policy-holder, even if two more cities like San Francisco should burn.

If you hold a Continental policy you are conflagration proof. If you do not hold a Continental policy, see us at once.

EDWARD D. SILENT & CO.

—GENERAL AGENTS—

216-218 W. 2nd St. Under Hollenbeck Hotel

Phones: Ex. 695. Main 695.

REFEREE SALE

We will offer two quarter sections in Section No. 16, four quarter sections in Section No. 20, and four quarter sections in Section No. 21, belonging to the estate of Kate Johnson, deceased, and located six miles from San Bernardino, San Bernardino County, at

Public Auction

Saturday, May 5, 1906, at 11 a. m., on the steps of the Courthouse in the city of San Bernardino.

Subject to confirmation of the Superior Court, although no increased bid can be offered in court after the sale.

The quarter sections will be offered as per diagram:

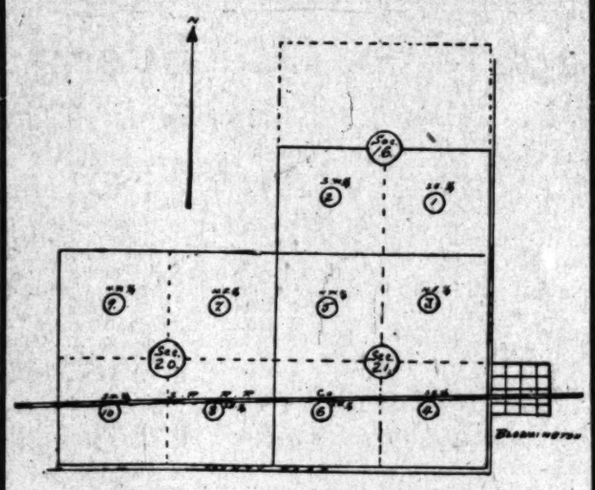

Terms will be announced at the sale.

G. H. UMBSEN & CO.

San Francisco, California

To The Public

The San Francisco Bulletin has begun publishing its paper again. Its plant in San Francisco has been destroyed, but the paper will live and will recover its former position as soon as possible. The Bulletin thanks its subscribers, and the general public will bear with it in the calamity that has overtaken us all. Los Angeles Office 116 South Broadway. Phones, Main 3331; Home 3333.

Plates, Crowns, Bridgework ONLY 15 DAYS $3.50

CLEANING AND EXTRACTING FREE. EVERYTHING ELSE AT ONLY A TRIFLE MORE THAN COST OF MATERIAL. ABSOLUTELY WITHOUT PAIN

None better can be had, no matter how much you pay. All work guaranteed.

PEOPLE'S DENTAL PARLORS, 108 N. Spring St.

Come early and avoid the rush. Open evenings and Sunday forenoons.

NOTICE

Announcement to the Public

Owing to the favorable criticism and many inquiries received by us from the medical profession and others interested regarding our statement that the so-called weakness of man is not a weakness, but symptoms of inflammation of the prostate gland (neck of the bladder,) caused by contracted disorders and early dissipation, and the loss of vitality, prematureness, etc., are invariably cured by procedures directed toward correcting this inflammation, we wish to state to these many inquiries, in the columns of the press, that it takes approximately ten weeks to cure these disorders of the male. The treatment is entirely a local one, as no drugging of the stomach is necessary, and that the patient may treat himself at home under our directions. The effect of this treatment is not only gratifying, but immediate, and the patient is not discouraged by waiting too long for tangible results. We will cheerfully explain the treatment to any interested person on request.

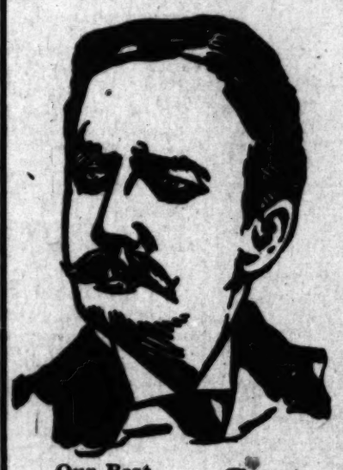

Our Best Guarantee

We Wait for Our Pay Until Patient is Cured

We cure Varicocele, Hydrocele, Specific Blood Poison, Stricture, Piles, Kidney and Bladder Diseases, and all Complicated and Chronic Diseases of MEN ONLY.

Contracted Disorders

Every case of contracted disorder we treat is thoroughly cured. Our patients have no relapses. When we pronounce a case cured, there is not a particle of infection or inflammation remaining, and there is not the slightest danger that the disease will return in its original form or work its way into the general system. No contracted disease is so trivial as to warrant uncertain methods of treatment, and we specially solicit those cases that other doctors have been unable to cure.

Consultation Free, Confidential and Invited. A personal, thorough and searching examination is required. Write for information. Terms are always made to suit the convenience of any one applying for treatment, and very reasonable charges. Do not treat elsewhere until you have investigated our methods and terms. Office hours during the week, 8 a.m. to 8 p.m. Sundays, 9 to 1.

DR. GREENE & CO.

254 S. Broadway, Cor. Third

Suffering Women

Nervous, Weak, Diseased.

There is no earthly reason why you should longer endure miseries arising from irregularities, Periodical Headaches, Falling or Displacement of the Womb, Nervousness, Hysteria and like ailments, which rob you of your health, strength and beauty and make you prematurely old.

Our physicians will positively cure you. Ladies examined without exposure.

ALL FORMS OF

Chronic Diseases OF Men and Women

STRICTLY RELIABLE

SPECIALISTS

Send for information and get our advice before you place your case with others

Dr. Martin & Co.

254 South Broadway

SUITE 18 LOS ANGELES, CAL.

Office hours—9 a.m. to 8 p.m.

TRIUMPH!

THE

Australian Aboriginal Remedy

30 DAY CURE FOR

Inflammation of the Bladder, Liver Complaint, Kidney Disease, Spinal Diseases

Read What San Diegans Say:

Mr. A. Rosenblum, 544 Fifth street, San Diego, California, after he had tried doctors for 18 years and failed to get well; and, furthermore, a doctor told him that he would die in sixty days. Four weeks ago I came to San Diego and I was introduced to A. Rosenblum. He was six weeks in bed and I gave him three bottles of the Australian Aboriginal Remedy, and now he is walking around the streets and he has gained in weight. I refer you to Mr. A. Rosenblum. Mr. Rosenblum was suffering from Bladder and Kidney trouble for eighteen years.

Mr. F. N. Walcott, corner 1335 J street, San Diego, California.—I was introduced to Mr. F. N. Walcott. He has suffered for six years of kidney trouble, and after ten days' using the Australian Aboriginal Remedy, he is feeling all right. He says he is sorry that he did not meet me before. In a few weeks I will have about fifty testimonials. Everybody that is taking the Australian Aboriginal Remedy is willing to give their testimonial.

Call on

P. E. MAGGEN Room 130 Hollenbeck Hotel, Los Angeles

WE CURE MEN FOR $12.50

3 RELIABLE SPECIALISTS 3

STRICTURE, VARICOCELE, DRAINS, SEXUAL WEAKNESS, DISCHARGES, inflammation and ulceration of mucous membrane. Our fee for any one disease, $12.50.

CONSULTATION FREE. MEN OUT OF TOWN WRITE

Hours—9 to 12, 1 to 5 and 7 to 8 daily, 9 to 1 Sunday.

Doctors Beech Bros.

332 to 336 Germain Building, 224 South Spring St., Opposite Orpheum, Los Angeles.

BEECH'S VIGORINE Compounded and used only by us. In plain package by mail $1. 6 for $5. Cures Weakness and Failure.

FREE

Consultation and treatment free until cured to all who call before May 1st. Only charge for medicines—at less than cut-rate drug store prices. Men, women and children. Remedies and methods of treatment the latest and up to date—1906. All of our patients are delighted.

CATARRH

Deafness and noises. Discharges from ears. Bronchitis, Asthma, La Grippe, Epilepsy, Rheumatism and all curable diseases. Can refer to many cured patients. Home treatment. Write for particulars. New treatment, different from all others. No pain.

Bring this advertisement with you. Come today.

PACIFIC MEDICAL CO. Offices 526, Fifth Floor Bryson Block, 2nd & Spring

Twenty feet back of elevator. Ask the man

Hours 9 to 1, 7 to 8; Sundays 9 to 12

New respirator worn at night. No other treatment like ours.

FOR MEN ONLY

WE OFFER QUICK PERMANENT CURES

All the Genito-Urinary Diseases of Men we cure by new and advanced methods. Consultation is free. YOU CAN PAY WHEN CURED.

Dr. Taylor & Co.

Cor. Spring and Third Sts., Ramona Blk. 308½ S. Spring St.

The Merit

of My Treatment Is Measured by the Cures Effected

I Cure You By

Direct, Thorough Personal Treatment

Not by Mail or Unscientific Means

The Reason I Cure

VARICOCELE
STRICTURE
HYDROCELE
CONTRACTED DISEASES
BLADDER TROUBLE
LOST VIGOR
PRIVATE DISEASES
KIDNEY DISEASES, ETC.,

is, I have studied these diseases most thoroughly and closely and my equipment for treatment is the best.

DR. MORTON

316 South BROADWAY

Hours 9-4; 7-8 Sundays 9-12

MEN

We Are Specialists for Varicocele, Hydrocele, Stricture, Piles, Fistula, Blood Diseases, Contracted Diseases, Private Diseases, Loss of Vital Power, Kidney and Bladder Troubles.

Our Medical Journal Free

Downstairs at our entrance, 202½ South Broadway, you can help yourself to our medical journal; an extensive description of our special work is given. It contains full information. If you live out of the city, write for one.

Doctor Harrison

202½ South Broadway

Corner Second Street

LADIES TAIT'S REGULATING TABLETS

have been prescribed for the cure of

MONTHLY IRREGULARITIES

by many of our best physicians, who testify to their prompt success. They are POSITIVELY GUARANTEED not to injure the most delicate woman, and will give speedy relief where other remedies have failed. Price $1. For sale at all SUN DRUG STORES.

LASH'S KIDNEY & LIVER BITTERS

A PLEASANT LAXATIVE NOT INTOXICATING

ONE BOTTLE CURES.

McBurney's Kidney and Bladder Cure.

For Bright's Disease, brick-dust deposit, backsetting, gravel, diabetes and rheumatism. Send 25c in stamps to W. F. McBurney, 2007 Vermont ave., for five days' treatment. Prepaid. 25c Guaranteed.

Our herbal remedies have cured American diseases for two generations.

FOO & WING HERB CO., 903 South Olive Street, Los Angeles.

Out of Town Customers

Order your Wines and Liquors BY MAIL

OLD PLANTATION DISTILLING CO

108 S. Broadway, Los Angeles Ca

Blood and Skin Diseases a Specialty

Rupture, Piles, Varicocele and Stricture Cured Without Cutting.

MELVIN E. SYKES, M.D. 425½ South Spring Street, Grand Pacific Hotel.

GLOVES : HOSIERY UNDERWEAR

75c FABRIC GLOVES **50c**

Women's 2-clasp gloves—double tipped fingers; black, white, mode, tan, brown, gray, resada, Alice and red; have three rows of embroidery on back; positively 75c values. As a special leader Thursday, 50c.

WOMEN'S HOSE 25c

Black "Agate" cotton hose; also allover lace Lisle and plain Lisle hose of gauze or heavy weight; all full fashioned, regular made and have double soles, heels and toes. A special leader Thursday at..... **25c**

"MILO" VESTS 75c

Women's French Lisle vests—high neck, long sleeve with hand crocheted neck and front; Jersey ribbed pants to match with lace trimmed bottoms; also union suits, Jersey ribbed, high neck, long sleeve or high neck, short sleeve and ankle length. Choice Thursday..... **75c**

100 Cards 15c

For Thursday morning, 8 to 12, 100 visiting cards printed in latest type; the card-board and workmanship the best. No phone orders and a limit 100 to a customer.

Hamburger's
SAFEST PLACE TO TRADE

Free Embroidery Lessons

Thursday, 8:30 to 11:30, to all who purchase the materials here.

CHIC NEW MILLINERY

$2.95 FOR $4.50 STREET HATS

Ready trimmed street hats in the new French sailor shapes of extra fine quality Milan braid, natural or fancy colors; trimmed with folds and knot of satin and velvet ribbons; also quills; are in assorted colors. Special Thursday.

WHITE HATS $1.50

Newest shapes in white French sailors—some with allover embroidery crown; others of stitched linen with folds and drape of Crepe as trimming and lingerie hats of embroidery with ruffles, and require a little trimming to complete. Choice Thursday..... **$1.50**

$4.50 BLACK HATS $2.50

New close fitting shapes in black ready trimmed with [illegible] quills; are of fancy satin or braids made over wire frames, light weight and will give good service throughout the season. Special Thursday **$2.**

SECOND FLOOR.

Bargain Snaps for Thursday Morning
On Sale 8 to 10—Not a Minute After

75c KITCHEN CHAIRS 59c

An excellent chance to refurnish your kitchen with these well made desirable wood seat chairs. BASEMENT.

$1.00 WHITE WAISTS 50c

Lawn waists trimmed with embroidery panel on front; have long sleeves and are in all sizes.

WOMEN'S $3.50 OXFORDS $2.44

Patent kid Oxfords with Louis XV heels; superb line of footwear for dancing or party purposes. They are distinctively dress oxfords and in exquisite taste with any gown.

50c BANDS AND APPLIQUES 10c

Lace bands, appliques and beadings; white, cream or ecru for trimming silk, wool or sheer fabrics.

8 1-3c WASH GOODS 5c

Popular black and white check wash goods of good quality and always sells at 8 1-3c. Particularly desirable for women's and misses' dresses.

April Sale of Undermuslins

50c FOR MUSLIN NIGHTGOWNS

Full length and width gowns of a good quality muslin; square or "V" shape yokes, trimmed with good quality insertions of embroidery; are positively worth 75c, and are offered as a special leader Thursday.

WOMEN'S $1.50 GOWNS 98c

Fine Cambric or Nainsook nightgowns; several styles; trimmed on yoke with fine laces or embroideries; every garment amply proportioned and well made; positively $1.50 values.

$1.00 UNDERMUSLINS 69c

An assortment of women's undermuslins, consisting of gowns, skirts and drawers; all of them neatly trimmed with fine embroideries or laces and every garment of superior finish and regular $1.00 values.

50c UNDERMUSLINS 39c

An assortment of drawers or corset covers only; of good quality materials trimmed with laces and fine embroideries; are all fresh clean goods and really worth 50c.

$2.00 WHITE PETTICOATS $1.48

50 dozen women's white Cambric petticoats; full length and width; have deep flounces trimmed with Hamburg embroidery in several styles in a number of new patterns.

SECOND FLOOR.

Silks and Dress Goods
$1.50 Yard Wide Black Taffeta $1.19

As a Thursday special trade winner we offer 600 yards of the best $1.50 yard wide Taffeta; the guarantee woven on the selvage of every yard; is a handsome Chiffon finished silk; free from gum or dressing; an excellent black and at present very fashionable for suits and coats. No phone orders will be filled and a limit of one dress pattern to a customer.

$1.25 GRANITE CLOTH 59c

45-inch all wool Ronax Granite Cloth, in red, navy, brown, resada, hunters' green, three shades of navy; also black; bright silk finish and an excellent summer weight.

NEW GRAY MOHAIRS $1.00

40 pieces of 44-inch Mohair suitings in all the wanted shades of gray from the light down to the dark Oxfords; in Melange mixtures, fancy plaids and checks, with a small tint of different colorings in stripes and small woven figures.

$2.00 CREPE DE PARIS $1.09

5 pieces of 44-inch black silk and wool Crepe de Paris; a pure silk warp with all wool filling; a most popular material for soft clingy dresses.

$1.25 ENGLISH MOHAIRS 79c

10 pieces of 50-inch black Mohairs in Sicilian weave; will not wrinkle or slip on the warp; is of finest Mohair yarn, and our regular $1.25 grade priced for Thursday with a limit one dress pattern to a customer.

$1.25 WOOL NOVELTIES AT 50c

The season's new suitings of imported fancy wool weaves; 42 inches wide and in a complete range of colorings in mixed effects, broken checks and plaids; also Tweed effects; positively worth $1.25.

$1.50 CREAM MOHAIRS 49c

38-inch imported Mohairs—cream grounds with colored figures in diamond effects, plaids, hemstitched dots, scrolls and dash patterns in shades of red, lavender, black, light blue, turquoise and pink.

Tailored Suits: Skirts: Waists:

$20.00 TAILORED SUITS **$15.00**

Stylish street suits of fancy mixed or plain cloths—Eton jacket style, silk lined, trimmed with Taffeta, and [illegible] plaited or half circular skirts; every garment [illegible] perfect in fit and finish.

$30.00 TAILORED SUITS $19.95

Women's tailor made suits of plain gray Panama; Eton jacket style; the jacket silk lined; trimmed with fancy Persian band; the skirts are in the popular plaited style; handsome enough for all dress purposes and not to be duplicated under $30.00.

$15.00 TOURIST COATS $9.

Women's tourist [illegible] —three-quarter [illegible] are of fancy [illegible] novelty cloths; [illegible] mer weights; [illegible] finished and [illegible] special sale [illegible] day.

$5.00 FANCY SKIRTS $3.98

Women's fancy plaid dress skirts trimmed with covered buttons; are made in circular style and are among the newest of the most popular skirts of the season; well worth $5.00.

$6.50 TAFFETA WAISTS

Taffeta silk waists in all the [illegible] of Alice, resada, royal, lavender [illegible] plain white. The material by [illegible] is worth more than the sale price of the garment complete.

Beds: Dressers: Chairs

$7.50 White Enameled Beds $5.00

A handsome high back white enameled bed, with large solid brass rail both head and foot; full brass mounts and all steel joints and chills; full size and no better bed is needed for general uses. They are the same as sold elsewhere at $7.50.

$1.85 DINING CHAIRS $1.45

High back oak dining chair with top embossed panel; fine turned spindles; well braced arms and heavy oak seat; substantially made and can not be duplicated under $1.85.

$10.00 LARGE DRESSER $7.50

Large oak finished dresser; the finish is high gloss; has large mirror; four drawers with brass handles and the dresser is nicely castored. A special for Thursday.

$5.00 SANITARY MATTRESS $4.00

Full size mattress filled with sanitary sea moss and double layer cotton top and bottom; are closely stitched and tufted; covered with a good quality ticking and made in any size.

$5.00 IRON SPRINGS $3.75

All iron sanitary springs with heavy steel side rail; finest woven wire top with heavy rope edge; extra side rail; spring head under top; positively vermin proof; a $5.00 value. Thursday $3.75.

Curtains:
Draperies : Table Covers
THE THINGS THAT ADD MUCH TO INTERIOR BEAUTY

$4.50 LACE CURTAINS, PAIR $1.95

800 pairs of the finest Brussels weave and heavy cable net curtains; light airy designs; a large assortment to select from; are either white or in Arabian colors, and are worth up to $4.50. A special leader Thursday.

$2.25 LACE CURTAINS $1.49

1500 pairs of fine Scotch lace curtains, also Madras weave curtains 54 inches wide, 3½ yards long; are in Brussels pattern and handsome scroll designs; values to $2.25.

$8.50 PORTIERES, PAIR $5.95

Armure Tapestry portieres, with handsome imported Brocade plush borders; also double faced portieres in different weaves and colorings on either side; will harmonize nicely with the tinting of any room.

75c LACE NET, YARD 40c

New fresh stock of artistic lace net draperies; suitable for dens, bungalows or dining rooms; 45 inches wide and the material well worth 75c.

$1.75 TABLE COVERS $1.25

8-quarter size satin finished table covers; finished with long hand knotted fringe; will give exceptional wear and are very neat in appearance.

Rugs: Matting: Linoleums

$9.00 FOR $12.00 KASHMIR RUGS

Choice of 9x12 or 9x10½ ft. Kashmir rugs for office dens or libraries; are fancy set designs; some of them slightly soiled but can be easily cleaned. Will give excellent wear and are perfectly reversible. Values to $12.00. Special Thursday.

$12.00 JAPANESE RUGS $10.00

Hand made Japanese rugs in Oriental colorings, and the patterns are figures and medallion designs; will lay flat on the floor, and in appearance resemble the rich Orientals; are 9x12 ft. size. THIRD FLOOR.

$1.15 VELVET CARPET 89c

The genuine pal velvet carpet in the newest colorings and most wanted patterns; both floral and Oriental designs; is an excellent wearing floor covering for living rooms and halls; worth regularly $1.15.

25c JAPANESE MATTING

A cotton warp Japanese matting of our own importation; blue, green and [illegible] patterns; also plain white; is a matting that wears well and usually sells at 25c.

LINOLEUMS, SQUARE YARD

Desirable colors and patterns in our usual 60c quality linoleums; choice patterns to select from; all [illegible] pliable stock. Specially priced Thursday.

FOURTH FLOOR.

Bed Linens: Wash Goods
Special Prices for Thursday

100 dozen bed sheets;—2 yards wide by 2½ yards long; have finished seam through center; price	45c
150 dozen sheets—2 yards wide by 2½ yards long; the seamless kind with 1-inch hem; price	50c
125 dozen sheets—81x90-inch size; nicely finished with wide hem; finished seam; price	55c
150 dozen seamless sheets—2¼ yards wide by 2½ yards long; well made and nicely finished; price	65c
100 dozen pillow cases—42x36-inch size; finished with wide hem; price; each	10c
125 dozen pillow cases—45x36-inch size; torn ironed and hemmed by hand; special each	12½c
36-inch Danish cloth—cream or black; a good suiting material; yard	25c
Voile de Laurel—a 27-inch wash textile; in plain light and dark colors; yard	25c
Printed Mohair suitings; small dark colored checks; suitable for children's wear; yard	25c
32-inch Scotch Zephyr Ginghams; plain colors and small checked patterns, yard	25c
Mercerized Taffeta checks—in assorted sizes; black and white only; yard	25c
Plain Mercerized Taffeta—in all colors both light and dark; 32 inches wide, yard	25c

These Are Things You Use Every Day
If Yours Are Wearing Out You'd Better Stock Up at These Prices

The Bissell carpet sweeper, "Cyco" in oak. Special	$2.49
TheBissell carpet sweeper, "Cyco" bearing, finished in golden oak. Special	$2.69
The Bissell carpet sweeper, "Cyco" bearing, nickel frame, Special	$2.98
Bird cage, all brass comp.; size 9x13	$1.98
Bird cage, painted in red or blue, large size. Special	$1.19
10c wooden towel rings	7½c
13-inch chopping bowls	15c
Puritan two-burner oil stove	$1.78
Spiral toasters, hold five pieces of bread	29c
All iron, black Japanned mail box. Special	49c
39c wash board, best made. Special	35c

French bevel plate mirror 14x24, with 4½-inch gold frame, raised stem with two lines of burnish	$4.95
French bevel plate mirror, 18x40, frame the same as the above, with high back and burnished lines	$12.50
French bevel plate mirror, oval, 16x24, framed in two-inch white enamel frame	$9.00
French bevel plate mirror, oval, 16x20, framed in oak veneered, Flemish finished, with four metal racks fastened in each corner	$7.50
French bevel plate mirror, 10x17, framed in 1½-inch oak, just the size to use in the kitchen and bath room	$1.89
A good mirror, 10x17, white enamel frame	55c
A good mirror, 12x18, with oak finished frame. Special	59c
Sherwin-Williams house paints in all colors; 1 quart 50c; 2 quarts	95c

JAP-A-LAC
For Beautifying the Home

One-half gallon can	$1.35
One quart can	75c
One pint can	40c
One-half pint can	25c
One-quarter pint can	15c

All colors are the same price.

Two-quart granite tea or coffee pots	35c
Three-quart granite lipped sauce pan	25c
One-quart double rice boiler	49c
Ten-quart heavy tin dish pan	49c
Three-quart granite tea kettle, special	49c
Six-quart enameled preserve kettle; regular 39c; special	29c
Bread box, size 10x15, finished in light colors	79c
Size 10x17	89c
Size 8x11	49c
Cake box, size 9x13, finished in green enamel	59c
Size 8½x12	49c
Size 11x7	39c
Mme. Pott's nickel plated irons, set of three, with handle and stand; special	93c
20c Sleeve boards at	15c
35c salt boxes at	25c
15c knife boxes at	10c
25c table mats, six in a set; special price	19c
10c towel racks, three prongs	7c

Stationery and Souvenirs
Special Prices Thursday

San Francisco postal views of past and present, dozen	
Crepe paper—all colors; full length rolls; for decorative purposes; price	
25c Photo library paste—fitted with water compartment and brush; price	
Los Angeles views in a nut shell 100 sheets writing paper in packet	
Paper lunch sets—spread and [illegible]	
Horace 50-page writing paper [illegible]	
Superior cream woven tablet, [illegible]	
Holland linen writing paper, [illegible]	
Child's box 24 sheets and 24 [illegible]	
Box 40 sheets and 40 envelopes [illegible]	
Special box 24 sheets and 24 [illegible]	
Box 48 sheets and 48 envelopes [illegible]	
Comic colored postal cards, each	
Tuck's imported souvenir postals, Los Angeles hand-colored postals; special, dozen	
Hand-colored view of Los Angeles; all handsomely mounted; 15c each or 2 for	
Envelopes for mailing souvenir view cards at, each	

AUCTION

Today--Thursday, April 26
At 11 a. m. and 2:30 p. m.

Our Entire Stock of Exquisite ORIENTAL RUGS

is offered at your mercy. We neglected everything last week on account of the earthquake, we are one week nearer to the time we must meet our payments, we are bound to get cash at any cost. To induce everybody to attend we will give away

$1000.00 Worth of Rugs Free During This Sale

Before the postponement of our Sale last week Mr. W. W. Conners proprietor of the Melrose Hotel received a silk rug free valued at $150
This is an opportunity of a life time to secure rugs that have been objects of admiration for the past three months.

EL SHAH-SARAI Kupelian Bros. Auctioneers

314 SOUTH BROADWAY 314--BET. THIRD AND FOURTH